

Flight Procedures Cover Page	Task Action: FLIGHT CHECK	Task Type: Textual DP	Estimated Chart Date: 11/05/2020	APWS Task ID: 71CB45E61A2D457E8A13B031A913401F	APWS Project ID: 71890CA284604C0BBA77E6F6E0DE6317
Procedure: CHICAGO IL KORD AMDT 21		Enroute: YES	Specialist: Vega, Ana		Agreement Number:
Airport ID: KORD	Airport Name: CHICAGO O'HARE INTL		Airport City: CHICAGO		State: IL
Facility ID:	Facility Type:	Flight Inspection Remark Type: New FC Slot			
<div>Procedure Comments: MAJOR AMENDMENT. ADD NEW RUNWAYS 9C AND 27C. PENDING DATA USED FOR RWYS 09C AND 27,. OTHER RUNWAYS USED ACTIVE DATA. CONTACT JOHN BORDY 405-954-0980</div> <div>QUALITY 3 CHECKED</div>					

FIPC BASIC FORM						
PROCEDURE: CHICAGO IL KORD AMDT 21			AIRPORT NAME: CHICAGO O'HARE INTL		AIRPORT ID: KORD	SPECIAL CONTROL NO: BP-07-177-20
FAC ID: KORD		CITY: CHICAGO			ST: IL	ORIG CHART DATE: 11/05/2020
DFL TYPE: PROC/T	THIRD PARTY: <input type="checkbox"/> YES	EST. TIME ON SITE: 0.4	REIMB. NUMBER:	PTS TASK ID:		
PREFLIGHT NOTES						
REVIEWER: scott wiebe					DATE: 09/05/2020	
COMMENTS:					CHECK ONE:	
					<input checked="" type="checkbox"/> FLT CK REQ <input type="checkbox"/> NFCR <input type="checkbox"/> REJECT	
						YES
					CPV COMPLETE?	X
PROCEDURE RESULTS						
INSPECTION DATE: 09/05/2020	CREW #: VN219	N #: N77	INSTRUMENT PROCEDURE STATUS: <input checked="" type="checkbox"/> SAT <input type="checkbox"/> SAT W/CHANGES <input type="checkbox"/> UNSAT		ARINC CODING: <input type="checkbox"/> SAT <input type="checkbox"/> SAT/GOLD <input type="checkbox"/> UNSAT	
FLIGHT INSPECTOR SIGNATURE: scott wiebe @ 09/05/2020 16:22			PRINTED NAME: WIEBE, GREGORY SCOTT			NOTAM INITIATED? <input type="checkbox"/> YES <input checked="" type="checkbox"/> NO
FLIGHT INSPECTOR REMARKS:						
IN-FLIGHT OBSTACLE REPORT						
OBSTRUCTION ID #:	COORDINATES OR LOCATION:	GNSS ALTITUDE (MSL):	BAROMETRIC ALTITUDE (MSL):	HEIGHT ABOVE GROUND LEVEL:		

FIPC BASIC FORM						
PROCEDURE: SID O'HARE SIX CHICAGO IL KORD			AIRPORT NAME: CHICAGO O'HARE INTL		AIRPORT ID: KORD	SPECIAL CONTROL NO: BP-07-167-20
FAC ID: OHARE6		CITY: CHICAGO			ST: IL	ORIG CHART DATE: 11/05/2020
DFL TYPE: PROC/T	THIRD PARTY: <input type="checkbox"/> YES	EST. TIME ON SITE: 0.4	REIMB. NUMBER:	PTS TASK ID:		
PREFLIGHT NOTES						
REVIEWER: scott wiebe					DATE: 09/05/2020	
COMMENTS:					CHECK ONE:	
					<input checked="" type="checkbox"/> FLT CK REQ <input type="checkbox"/> NFCR <input type="checkbox"/> REJECT	
					<div style="display: flex; justify-content: space-between;"> YES NO </div>	
					CPV COMPLETE?	
					X	
PROCEDURE RESULTS						
INSPECTION DATE: 09/05/2020	CREW #: VN219	N #: N77	INSTRUMENT PROCEDURE STATUS: <input checked="" type="checkbox"/> SAT <input type="checkbox"/> SAT W/CHANGES <input type="checkbox"/> UNSAT		ARINC CODING: <input type="checkbox"/> SAT <input type="checkbox"/> SAT/GOLD <input type="checkbox"/> UNSAT	
FLIGHT INSPECTOR SIGNATURE: scott wiebe @ 09/05/2020 16:21			PRINTED NAME: WIEBE, GREGORY SCOTT			NOTAM INITIATED? <input type="checkbox"/> YES <input checked="" type="checkbox"/> NO
FLIGHT INSPECTOR REMARKS:						
IN-FLIGHT OBSTACLE REPORT						
OBSTRUCTION ID #:	COORDINATES OR LOCATION:	GNSS ALTITUDE (MSL):	BAROMETRIC ALTITUDE (MSL):	HEIGHT ABOVE GROUND LEVEL:		



20114

TAKEOFF MINIMUMS, (OBSTACLE) DEPARTURE PROCEDURES, AND DIVERSE VECTOR AREA (RADAR VECTORS)



CHICAGO, IL (CON'T)

CHICAGO O'HARE INTL (ORD)

TAKEOFF MINIMUMS AND (OBSTACLE) DEPARTURE PROCEDURES

AMDT 21 03JAN19 (19003) (FAA)

TAKEOFF MINIMUMS:

Rwy 27L, std. w/min. climb of 205' per NM to 1700.

Rwy 27R, std. w/min. climb of 220' per NM to 1700.

Rwy 28C, std. w/min. climb of 220' per NM to 1700.

Rwy 28L, std. w/min. climb of 210' per NM to 900, or alternatively, with std. takeoff minimums and a normal 200' per NM climb gradient, takeoff must occur no later than 1900' prior to DER.

Rwy 28R, std. w/min. climb of 225' per NM to 1700.

TAKEOFF OBSTACLE NOTES:

Rwy 4L, pole 587' from DER, 614' right of centerline, 663' MSL.

Building 3275' from DER, 1320' right of centerline, 93' AGL/734' MSL.

Tower on building, vehicle on road beginning 3301' from DER, 1206' right of centerline, up to 109' AGL/750' MSL.

Rwy 4R, aircraft on taxiway 152' from DER, 329' left of centerline, 80' AGL/735' MSL.

Tree 809' from DER, 610' right of centerline, 675' MSL.

Trees beginning 1108' from DER, 689' right of centerline, up to 698' MSL.

Tree 1311' from DER, 824' right of centerline, 710' MSL.

Rwy 9L, building 2771' from DER, 1233' right of centerline, 94' AGL/745' MSL.

Rwy 9R, construction equipment 151' from DER, 203' right of centerline, 10' AGL/655' MSL.

Construction equipment 201' from DER, 467' right of centerline, 25' AGL/663' MSL.

Pole 877' from DER, 688' right of centerline, 29' AGL/673' MSL.

Rwy 10C, tower 1169' from DER, 778' left of centerline, 41' AGL/694' MSL.

Rwy 10L, aircraft on taxiway beginning 32' from DER, 439' left of centerline, up to 80' AGL/735' MSL.

Sign and tower on building beginning 2517' from DER, 729' right of centerline, up to 88' AGL/732' MSL.

Tower 3958' from DER, 1287' right of centerline, 127' AGL/771' MSL.

Pole 4388' from DER, 1585' left of centerline, 124' AGL/762' MSL.

Antenna 4390' from DER, 1585' left of centerline, 124' AGL/763' MSL.

Rwy 10R, tree 2218' from DER, 1016' right of centerline, 714' MSL.

Tree 2248' from DER, 777' right of centerline, 716' MSL.

Tree 2358' from DER, 821' right of centerline, 717' MSL.

Trees beginning 2365' from DER, 586' right of centerline, up to 720' MSL.

Trees beginning 2415' from DER, 586' right of centerline, up to 71' AGL/724' MSL.

Rwy 22L, pole 1301' from DER, 737' right of centerline, 39' AGL/694' MSL.

Rwy 22R, aircraft on taxiway 34' from DER, 429' left of centerline, up to 80' AGL/736' MSL.

Construction equipment 1282' from DER, 626' right of centerline, 45' AGL/703' MSL.

Antenna beginning 2743' from DER, 93' right of centerline, up to 75' AGL/736' MSL.

Batch plant tower miscellaneous equipment 3600' from DER, 608' right of centerline, 90' AGL/752' MSL.

Rwy 27L, aircraft on taxiway 70' from DER, 407' left of centerline, up to 80' AGL/740' MSL.

Construction equipment 1707' from DER, 685' right of centerline, 45' AGL/705' MSL.

Construction equipment 3746' from DER, 1335' left of centerline, 100' AGL/762' MSL.

Vehicle on road 5551' from DER, 1830' left of centerline, 141' AGL/804' MSL.

Pole 5553' from DER, 1831' left of centerline, 143' AGL/805' MSL.

Rwy 27R, pole beginning 1051' from DER, 736' left of centerline, up to 707' MSL.

Vehicle on road 1071' from DER, 560' right of centerline, 698' MSL.

Tree 1243' from DER, 816' right of centerline, 708' MSL.

Tree 1407' from DER, 234' right of centerline, 43' AGL/710' MSL.

Tank 1509' from DER, 886' left of centerline, 56' AGL/726' MSL.

Vehicle on road, elevator beginning 2777' from DER, 1019' left of centerline, up to 111' AGL/777' MSL.

Rwy 28C, tree, vehicle on road beginning 2373' from DER, 1099' left of centerline, up to 737' MSL.

Tree 2559' from DER, 257' right of centerline, 737' MSL.

Tree, vehicle on road beginning 2719' from DER, 1194' left of centerline, up to 750' MSL.

Tree 3526' from DER, 695' left of centerline, 768' MSL.

Vehicle on road 3538' from DER, 702' left of centerline 15' AGL/771' MSL.

Rwy 28L, vehicle on road beginning 590' from DER, 617' left of centerline, up to 700' MSL.

Vehicle on road, pole beginning 1070' from DER, 697' left of centerline, up to 707' MSL.

Tree 1583' from DER, 803' left of centerline, 724' MSL.

Tree 1608' from DER, 777' left of centerline, 727' MSL.

Trees beginning 1675' from DER, 759' left of centerline, up to 728' MSL.

Trees beginning 1748' from DER, 724' left of centerline, up to 732' MSL.

Tree 1877' from DER, 825' left of centerline, 740' MSL.

Trees beginning 1911' from DER, 788' left of centerline, up to 79' AGL/751' MSL.

Tree, vehicle on road beginning 2552' from DER, 717' left of centerline, up to 758' MSL.

Tank 5893' from DER, 740' right of centerline, 167' AGL/834' MSL.

Rwy 28R, tree 2559' from DER, 942' left of centerline, 737' MSL.

21 MAY 2020 to 18 JUN 2020

21 MAY 2020 to 18 JUN 2020



20114

TAKEOFF MINIMUMS, (OBSTACLE) DEPARTURE PROCEDURES, AND DIVERSE VECTOR AREA (RADAR VECTORS)



EC-3

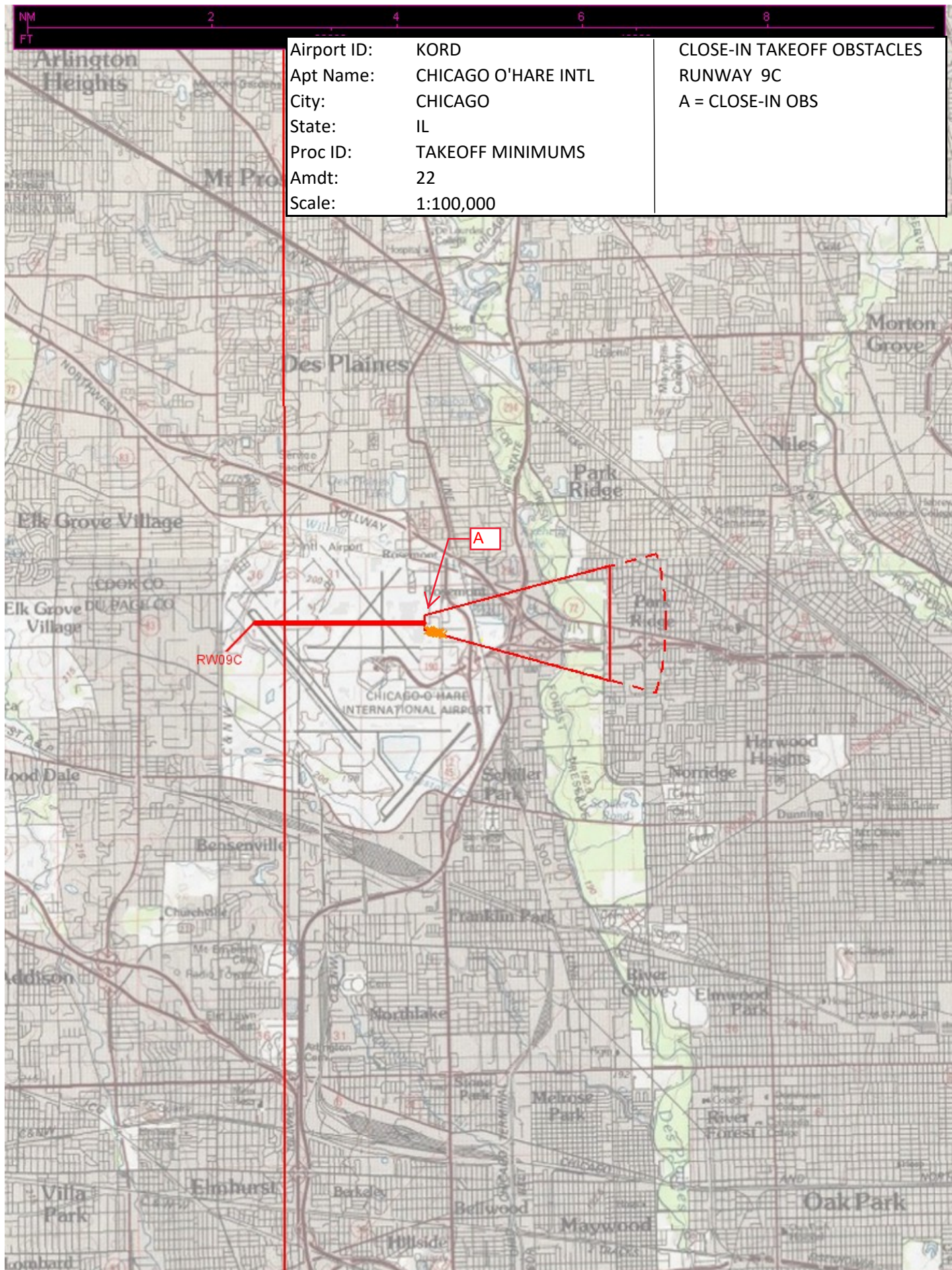

Airport ID: KORD
Apt Name: CHICAGO O'HARE INTL
City: CHICAGO
State: IL
Proc ID: TAKEOFF MINIMUMS
Amdt: 22
Scale: 1:500,000

CLOSE-IN TAKEOFF OBSTACLES
RUNWAY 9C
A = CLOSE-IN OBS



NM
FT

2

4

6

8

20000

40000

Airport ID: KORD
Apt Name: CHICAGO O'HARE INTL
City: CHICAGO
State: IL
Proc ID: TAKEOFF MINIMUMS
Amdt: 22
Scale: 1:100,000

RUNWAY 27C

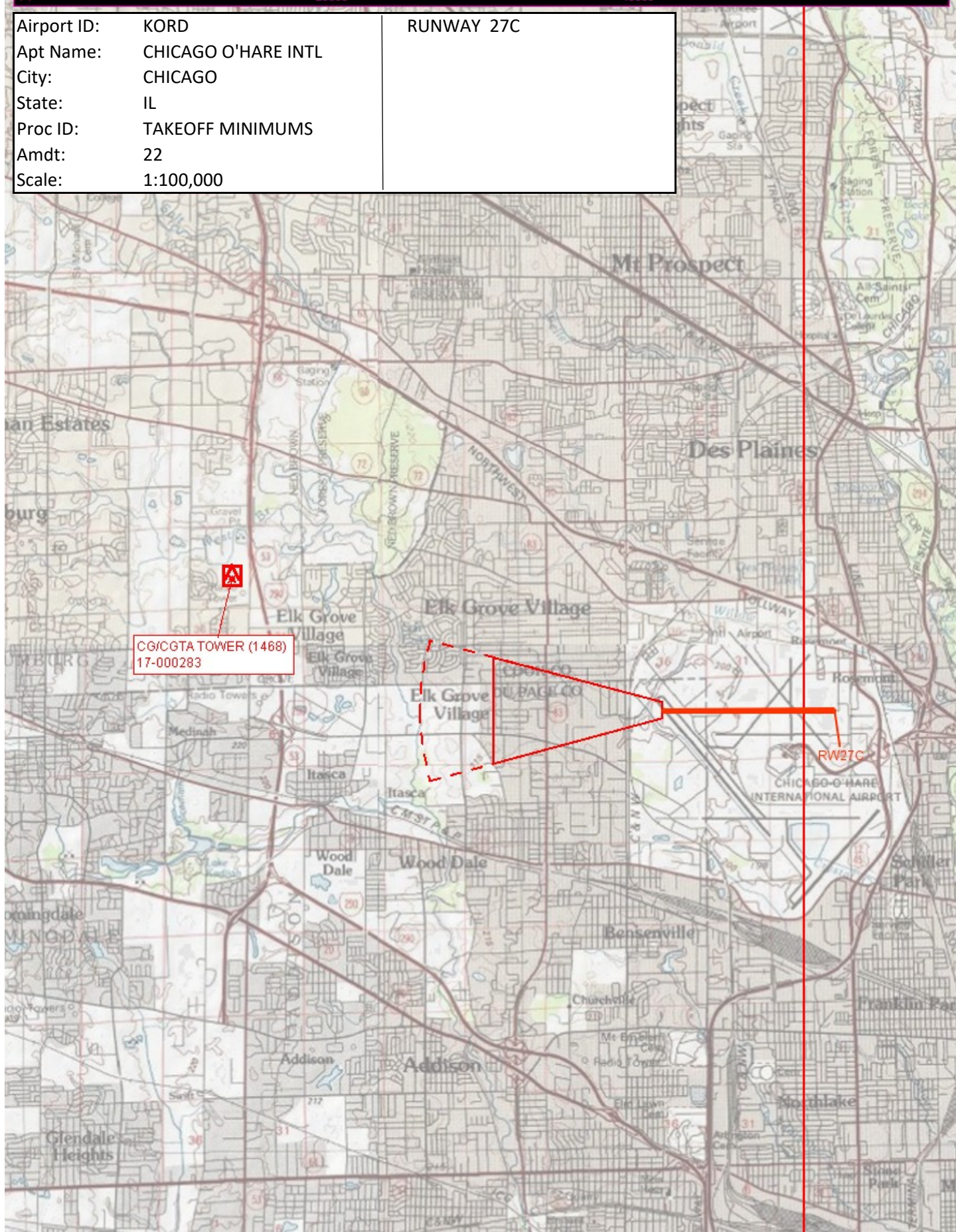

Airport ID:	KORD	RUNWAY 27C
Apt Name:	CHICAGO O'HARE INTL	
City:	CHICAGO	
State:	IL	
Proc ID:	TAKEOFF MINIMUMS	
Amdt:	22	
Scale:	1:500,000	



NM
FT

2

4

6

8

20000

40000

Airport ID: KORD
Apt Name: CHICAGO O'HARE INTL
City: CHICAGO
State: IL
Proc ID: TAKEOFF MINIMUMS
Amdt: 22
Scale: 1:100,000

CLOSE-IN TAKEOFF OBSTACLES
RUNWAYS 4L AND 22R
A = CLOSE-IN OBS RWY 4L
RWY 22R R IS NA:ATC

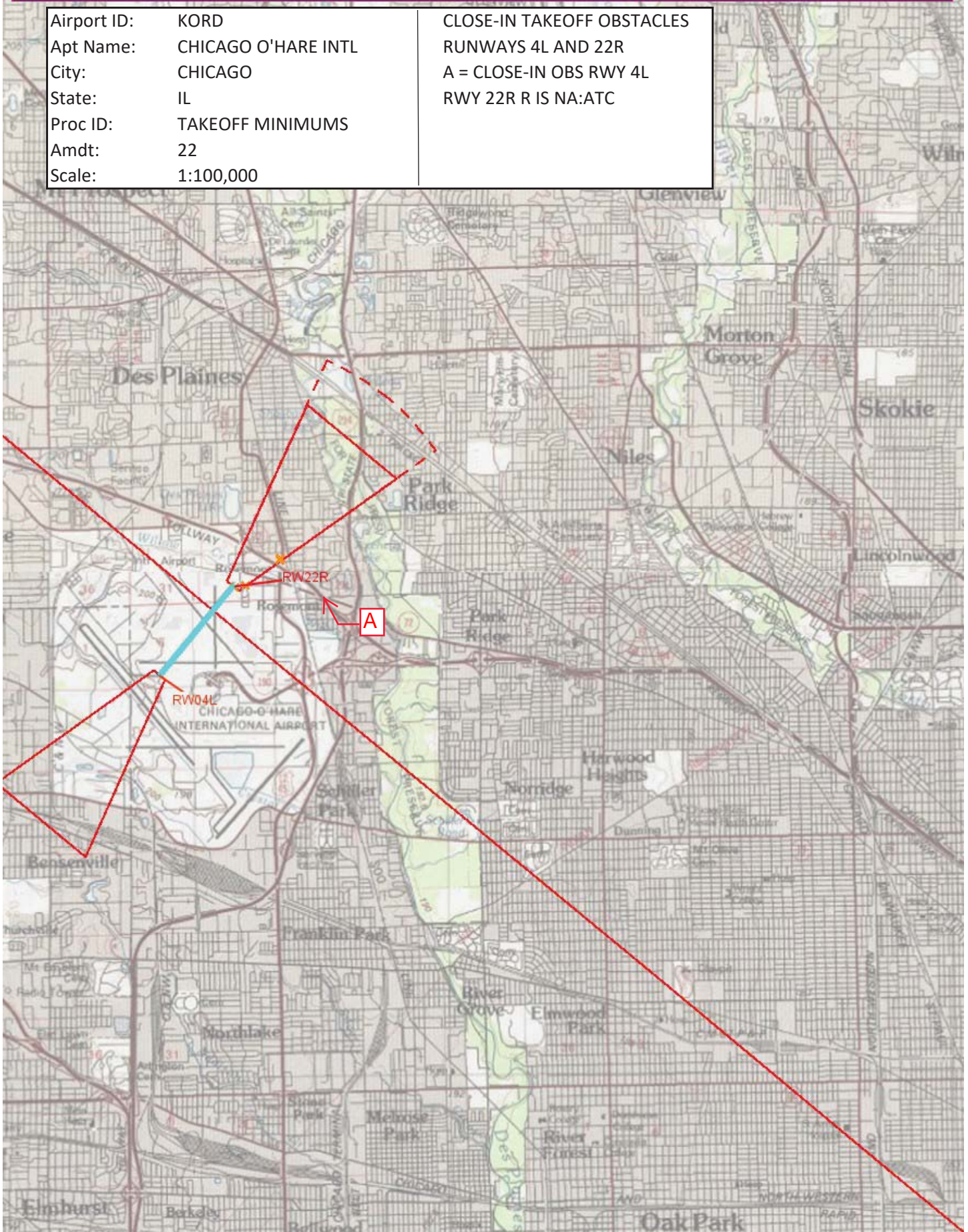

Airport ID: KORD
Apt Name: CHICAGO O'HARE INTL
City: CHICAGO
State: IL
Proc ID: TAKEOFF MINIMUMS
Amdt: 22
Scale: 1:500,000

CLOSE-IN TAKEOFF OBSTACLES
RUNWAYS 04L AND 22R
A = CLOSE-IN OBS RWY 4R
RWY 22R IS NA: ATC



Airport ID: KORD
Apt Name: CHICAGO O'HARE INTL
City: CHICAGO
State: IL
Proc ID: TAKEOFF MINIMUMS
Amdt: 22
Scale: 1:100,000

CLOSE-IN TAKEOFF OBSTACLES
RUNWAYS 9L AND 27R
A = CLOSE-IN OBS RWY 9L
B = CLOSE-IN OBS RWY 27R

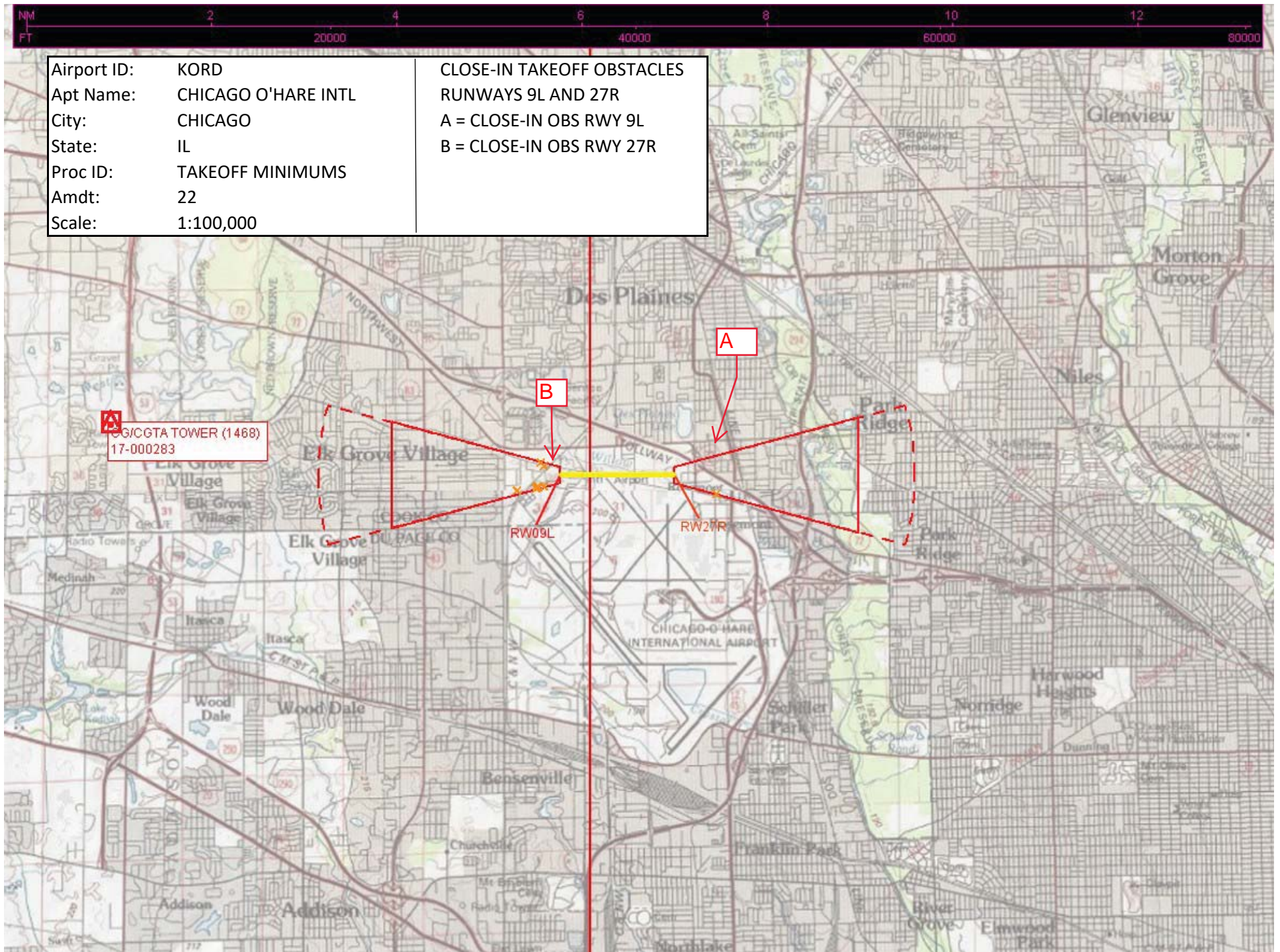

Airport ID: KORD
Apt Name: CHICAGO O'HARE INTL
City: CHICAGO
State: IL
Proc ID: TAKEOFF MINIMUMS
Amdt: 22
Scale: 1:100,000

CLOSE-IN TAKEOFF OBSTACLES
RUNWAYS 4R AND 22L
A = CLOSE-IN OBS RWY 4R
B = CLOSE-IN OBS RWY 22L

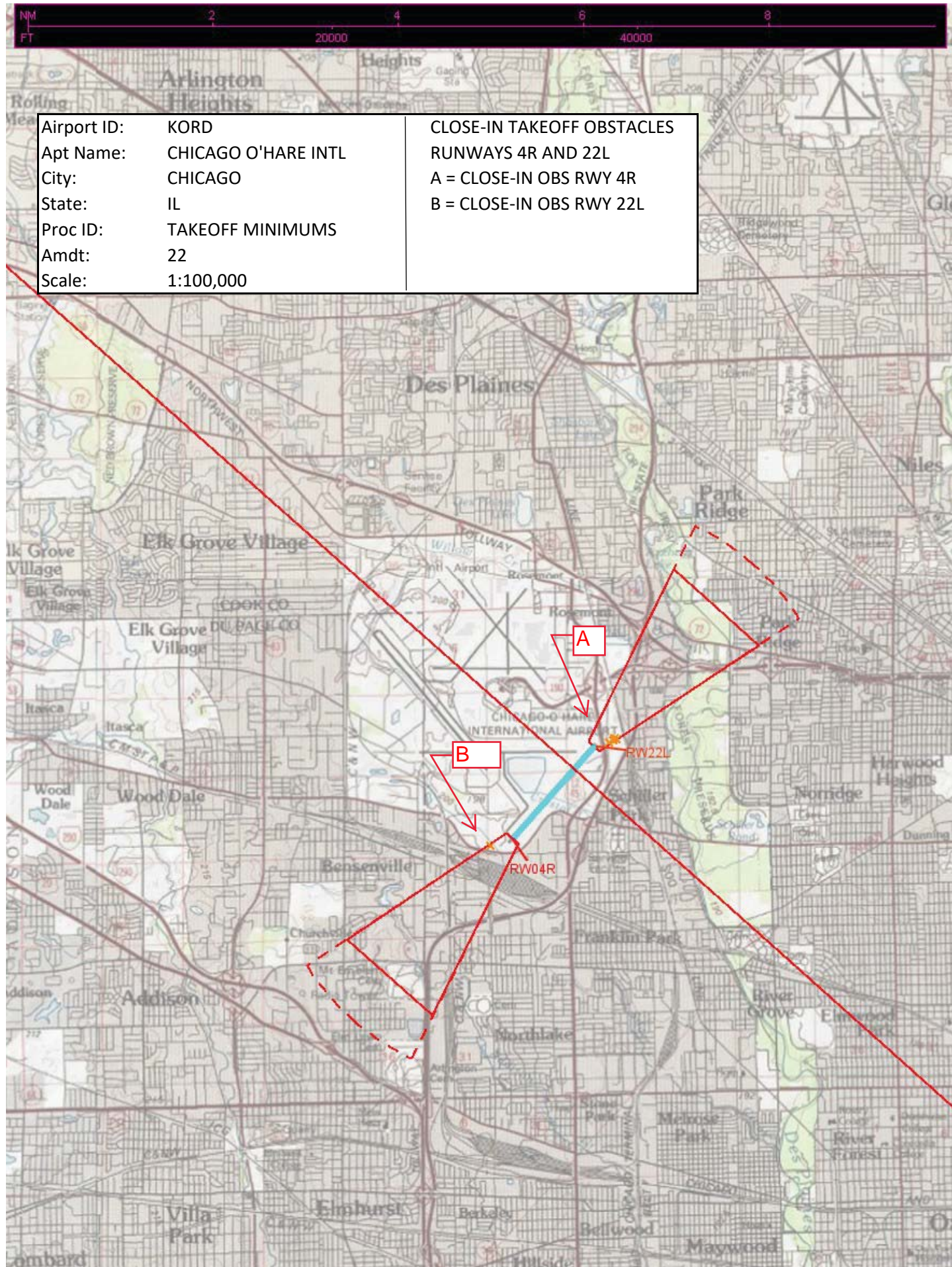

Airport ID:	KORD	CLOSE-IN TAKEOFF OBSTACLES RUNWAYS 04R AND 22L A = CLOSE-IN OBS RWY 4R B = CLOSE-IN OBS RWY 22L
Apt Name:	CHICAGO O'HARE INTL	
City:	CHICAGO	
State:	IL	
Proc ID:	TAKEOFF MINIMUMS	
Amdt:	22	
Scale:	1:500,000	



NM
FT

2

4

6

8

20000

40000

Airport ID: KORD
Apt Name: CHICAGO O'HARE INTL
City: CHICAGO
State: IL
Proc ID: TAKEOFF MINIMUMS
Amdt: 22
Scale: 1:100,000

CLOSE-IN TAKEOFF OBSTACLES
RUNWAYS 9R AND 7L
A = CLOSE-IN OBS RWY 9R
B = CLOSE-IN OBS RWY 27L

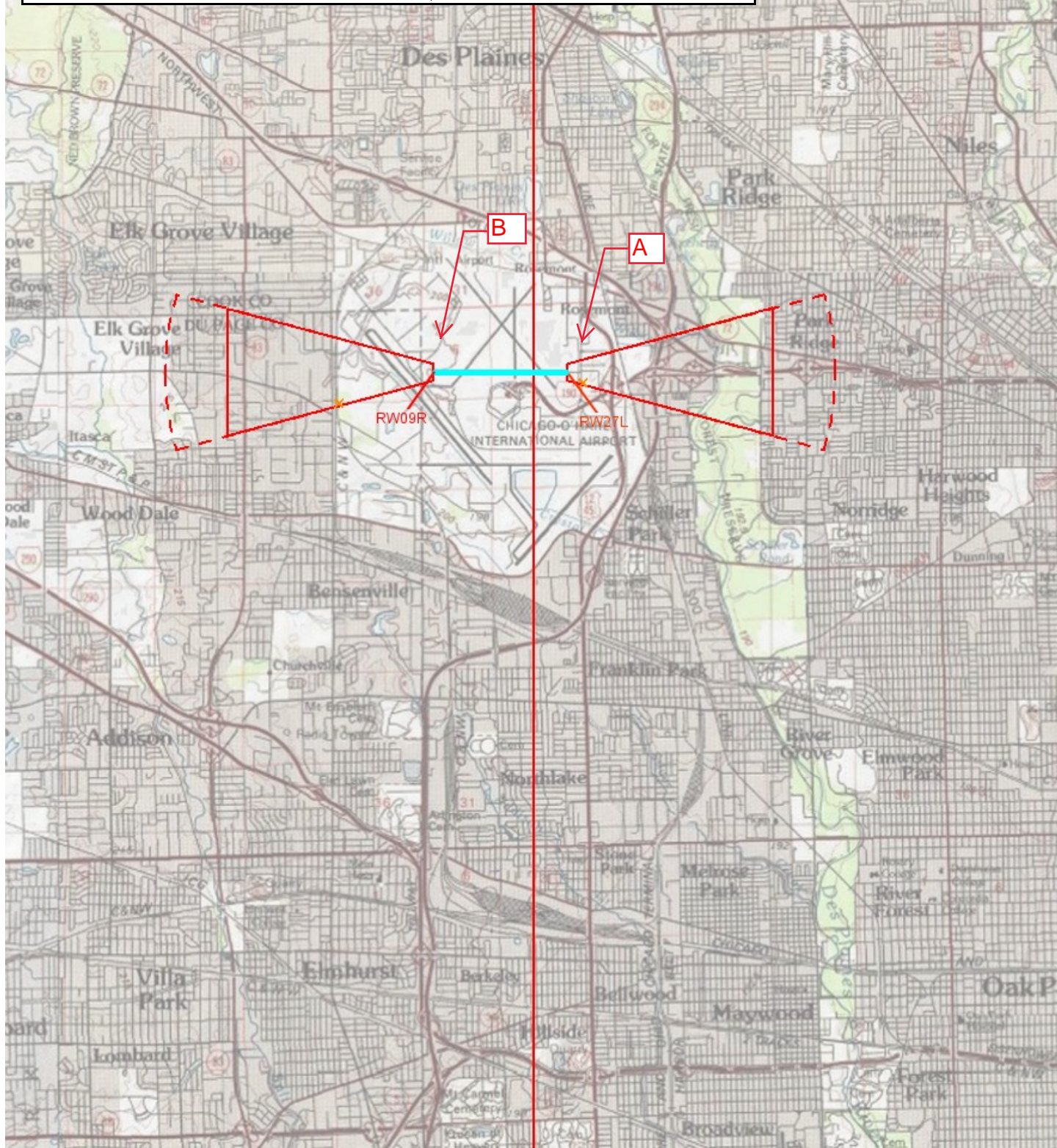

[illegible][illegible]

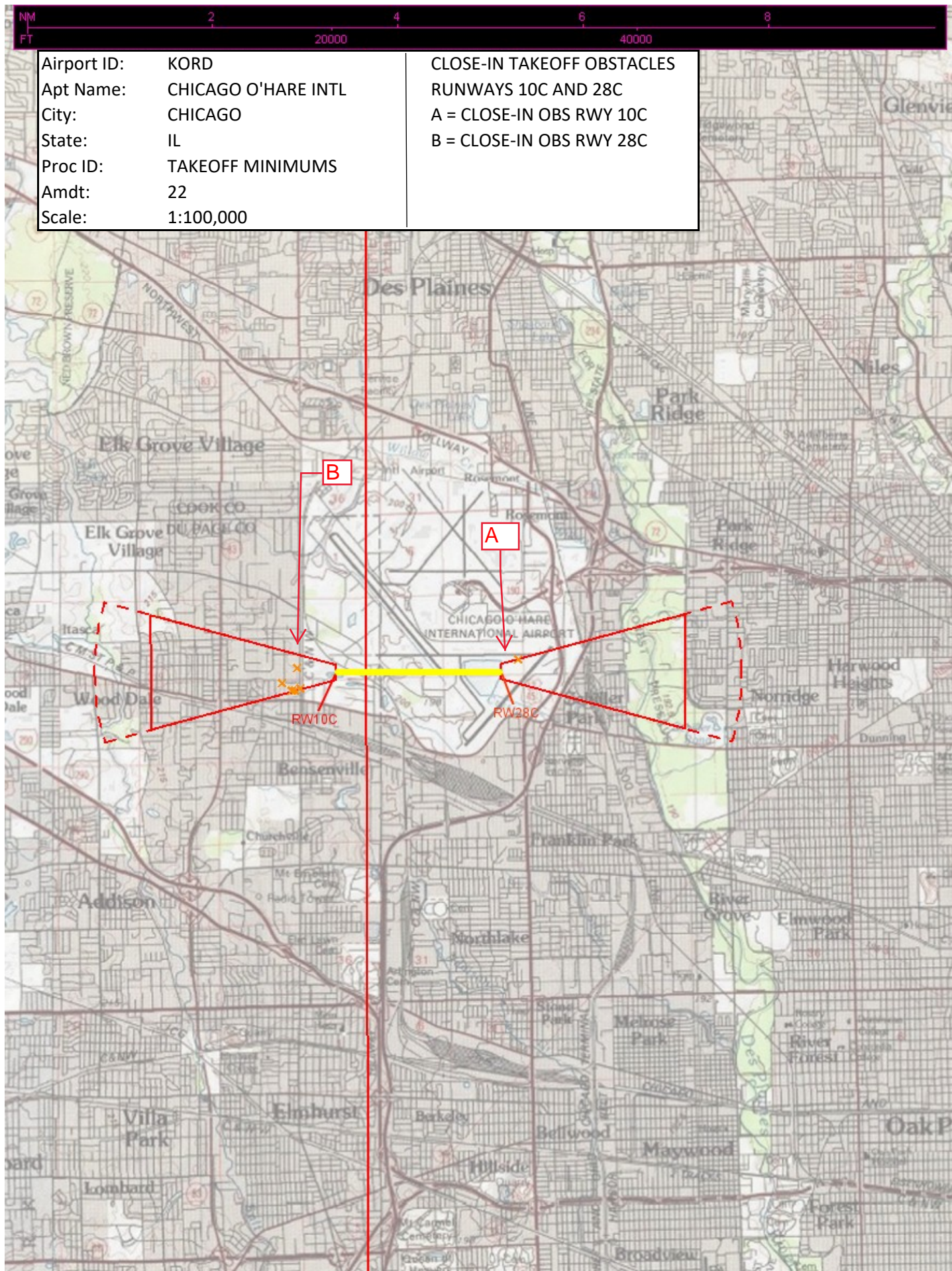

[illegible]

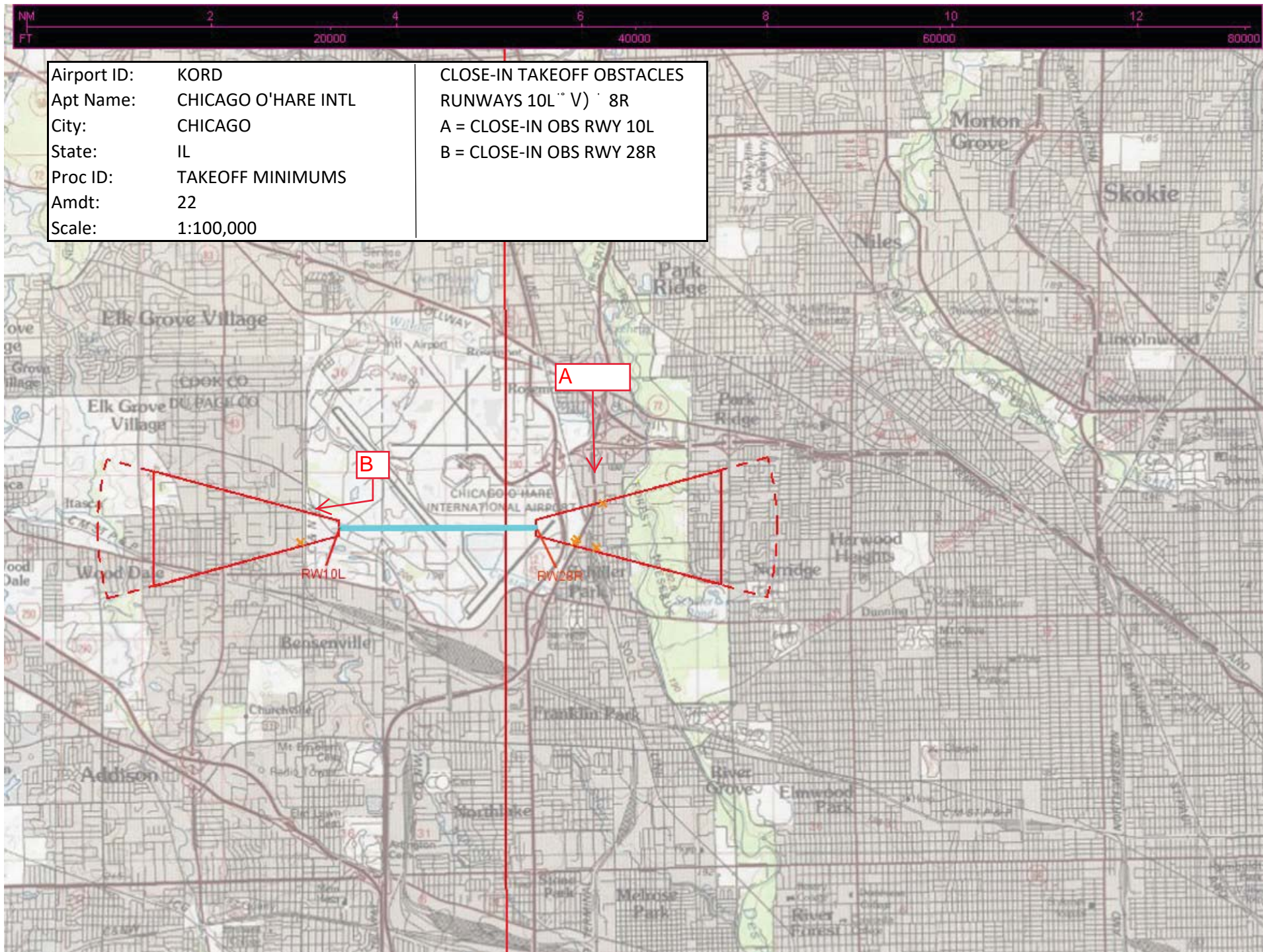

Airport ID:	KORD	CLOSE-IN TAKEOFF OBSTACLES
Apt Name:	CHICAGO O'HARE INTL	RUNWAYS 10L AND 28R
City:	CHICAGO	A = CLOSE-IN OBS RWY 10L
State:	IL	B = CLOSE-IN OBS RWY 28R
Proc ID:	TAKEOFF MINIMUMS	
Amdt:	22	
Scale:	1:500,000	



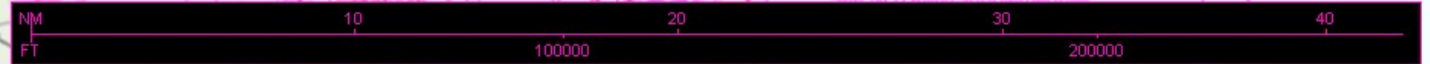

Airport ID:	KORD	CLOSE-IN TAKEOFF OBSTACLES
Apt Name:	CHICAGO O'HARE INTL	RUNWAYS 10R AND 28L
City:	CHICAGO	A = CLOSE-IN OBS RWY 10R
State:	IL	B = CLOSE-IN OBS RWY 28L
Proc ID:	TAKEOFF MINIMUMS	
Amdt:	22	
Scale:	1:500,000	

