

Flight Procedures Cover Page	Task Action: FLIGHT CHECK	Task Type: SID	Estimated Chart Date: 07/16/2020	APWS Task ID: 6B0A4EED89574279AEEB8CA73E55AEF2	APWS Request ID: A10BB84CCDA84A7FA639EA66DF8861BA
Procedure: SID MAULA (RNAV) ONE MOLOKAI HI PHMK		Enroute: YES	Specialist: Sweeting, Dexter		Agreement Number:
Airport ID: PHMK	Airport Name: MOLOKAI		Airport City: KAUNAKAKAI		State: HI
Facility ID:	Facility Type:	Flight Inspection Remark Type: New FC Slot			
<div>Procedure Comments: ORIGINAL PROCEDURE</div> <div>ACTIVE DATA USED FOR MKK VORTAC AND LNY VORTAC</div> <div>CONTACT: DONALD LANIER 405-954-8242</div> <div>QUALITY 15 CHECKED</div> <div>QUALITY 8 CHECKED</div>					

FIPC BASIC FORM						
PROCEDURE: SID MAULA (RNAV) ONE MOLOKAI HI PHMK			AIRPORT NAME: MOLOKAI		AIRPORT ID: PHMK	SPECIAL CONTROL NO: PG-07-112-20
FAC ID: MAULA1		CITY: KAUNAKAKAI			ST: HI	ORIG CHART DATE: 12/31/2020
DFL TYPE: PROC/B	THIRD PARTY: <input type="checkbox"/> YES	EST. TIME ON SITE: 1.0	REIMB. NUMBER: AC0683	PTS TASK ID:		
PREFLIGHT NOTES						
REVIEWER: edward w mesa					DATE: 12/03/2020	
COMMENTS:					CHECK ONE:	
					<input checked="" type="checkbox"/> FLT CK REQ <input type="checkbox"/> NFCR <input type="checkbox"/> REJECT	
						YES
					CPV COMPLETE?	
					X	
PROCEDURE RESULTS						
INSPECTION DATE: 12/03/2020	CREW #: VN283	N #: N89	INSTRUMENT PROCEDURE STATUS:		ARINC CODING:	
			<input checked="" type="checkbox"/> SAT <input type="checkbox"/> SAT W/CHANGES <input type="checkbox"/> UNSAT		<input type="checkbox"/> SAT <input checked="" type="checkbox"/> SAT/GOLD <input type="checkbox"/> UNSAT	
FLIGHT INSPECTOR SIGNATURE:			PRINTED NAME:			NOTAM INITIATED?
edward w mesa @ 12/03/2020 15:59			MESA, EDWARD WILLIAM			<input type="checkbox"/> YES <input checked="" type="checkbox"/> NO
FLIGHT INSPECTOR REMARKS:						
IN-FLIGHT OBSTACLE REPORT						
OBSTRUCTION ID #:	COORDINATES OR LOCATION:	GNSS ALTITUDE (MSL):	BAROMETRIC ALTITUDE (MSL):	HEIGHT ABOVE GROUND LEVEL:		

(MAULA1.MAULA) FIG

AL-759 (FAA)

MAULA ONE DEPARTURE (RNAV)

MOLOKAI (MKK) (PHMK)
KAUNAKAKAI, HAWAII

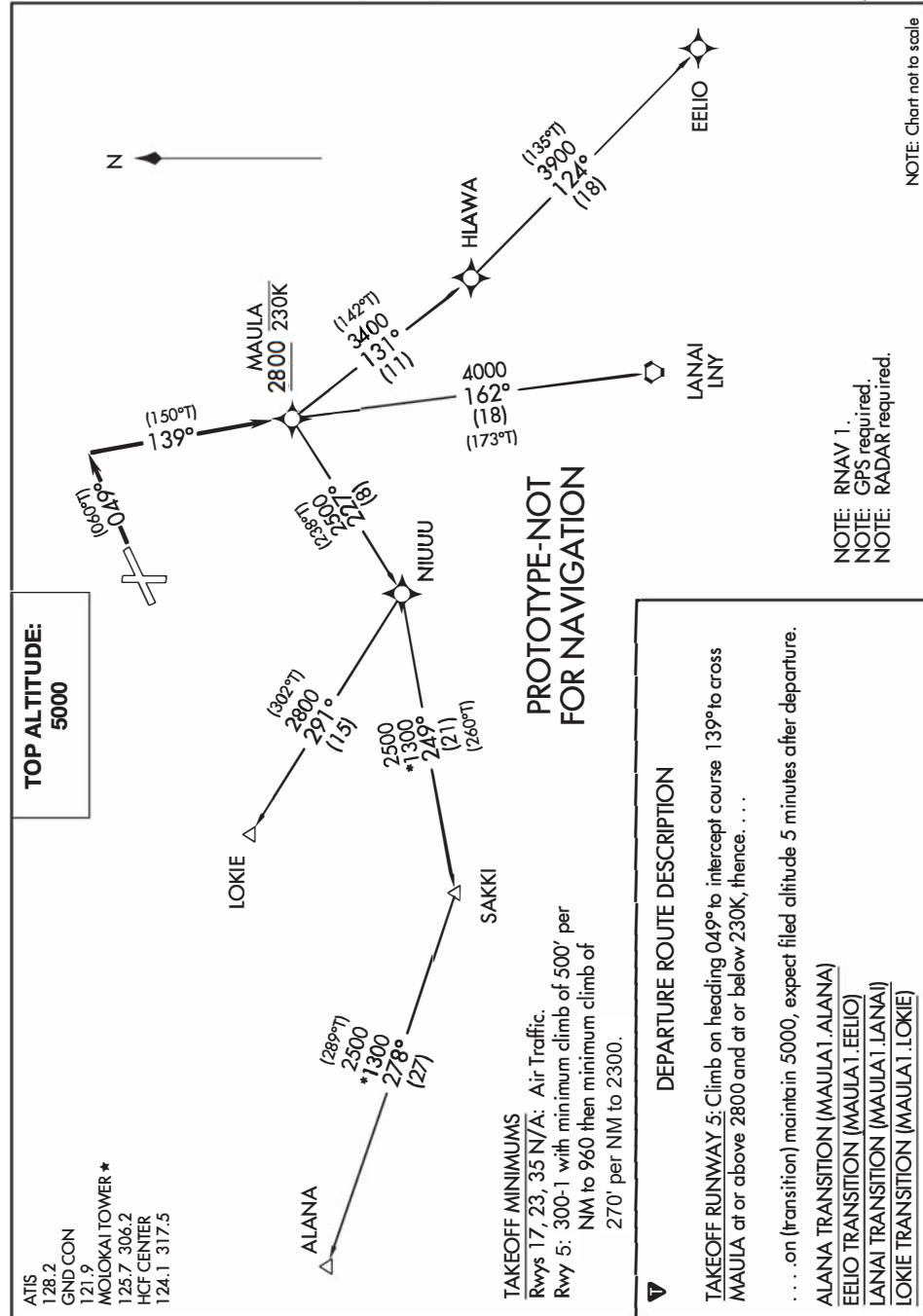

MAULA ONE DEPARTURE (RNAV)
(MAULA1.MAULA) FIG

KAUNAKAKAI, HAWAII
MOLOKAI (MKK) (PHMK)

