

| | | | | | |
|---|------------------------------|---|-------------------------------------|---|--|
| Flight Procedures Cover Page | Task Action: FLIGHT CHECK | Task Type: IAP | Estimated Chart Date: 10/05/2023 | APWS Task ID: 661762615F244EC7A9CB50D58C5FD5BD | APWS Project ID: AAE4B212712C457B85B0A085E0DF173C |
| Procedure: ILS OR LOC RWY 22 AMDT 17 | | Enroute: NO | Specialist: Martinez, Rafael | | Agreement Number: |
| Airport ID: KTXK | | | Airport City: TEXARKANA | | State: AR |
| Facility ID: | Facility Type: | Flight Inspection Remark Type: New FC Slot | | | |
| <div>Procedure Comments:</div> <div>FIX TECCO TX LOM DECOMSSIONING IAW CATEX APRIL 2023.</div> <div>CANCEL T-NOTAM 3/0664.</div> <div>ACTIVE DATA USED FOR KTXK AIRPORT AND RUNWAYS (10/05/2023).</div> <div>CONTACT: JOHNNIE BAKER: 405-202-5148/DAVID TEFFETELLER 202-267-5177.</div> <div><div>QUALITY 10 CHECKED</div><div>QUALITY 38 CHECKED</div></div> | | | | | |

| FIPC BASIC FORM | | | | | | | |
|--|---|----------------------------------|--|--|---|--|--|
| PROCEDURE: ILS OR LOC RWY 22 AMDT 17 | | | AIRPORT NAME: TEXARKANA RGNL-WEBB FLD | | AIRPORT ID: KTXK | SPECIAL CONTROL NO: OP-07-170-23 | |
| FAC ID: TXK | | CITY: TEXARKANA | | | ST: AR | ORIG CHART DATE: 11/30/2023 | |
| DFL TYPE: PROC/A | THIRD PARTY: <input type="checkbox"/> YES | EST. TIME ON SITE: 0.4 | REIMB. NUMBER: | | PTS TASK ID: 661762615F244EC7A9CB50D58C5FD5BD | | |
| PREFLIGHT NOTES | | | | | | | |
| REVIEWER: | | | | | DATE: | | |
| COMMENTS: | | | | | CHECK ONE: | | |
| | | | | | <input type="checkbox"/> FLT CK REQ <input type="checkbox"/> NFCR <input type="checkbox"/> REJECT | | |
| | | | | | | | YES |
| | | | | | CPV COMPLETE? | | X |
| PROCEDURE RESULTS | | | | | | | |
| INSPECTION DATE: 08/18/2023 | CREW #: VN361 | N #: N69 | INSTRUMENT PROCEDURE STATUS: <input checked="" type="checkbox"/> SAT <input type="checkbox"/> SAT W/CHANGES <input type="checkbox"/> UNSAT | | | ARINC CODING: <input checked="" type="checkbox"/> SAT <input type="checkbox"/> SAT/GOLD <input type="checkbox"/> UNSAT | |
| FLIGHT INSPECTOR SIGNATURE: gary bell @ 08/25/2023 06:41 | | | PRINTED NAME: BELL, GARY WILSON | | | | NOTAM INITIATED? <input type="checkbox"/> YES <input checked="" type="checkbox"/> NO |
| FLIGHT INSPECTOR REMARKS: AMDT 17. TECCO LOM decommissioned as FAF for ILS 22. TECCO waypoint established. | | | | | | | |
| IN-FLIGHT OBSTACLE REPORT | | | | | | | |
| OBSTRUCTION ID #: | COORDINATES OR LOCATION: | GNSS ALTITUDE (MSL): | BAROMETRIC ALTITUDE (MSL): | | HEIGHT ABOVE GROUND LEVEL: | | |

| | | |
|---|------------------------|---|
| LOC/DME I-TXK 111.9 Chan 56 | APP CRS 220° | Rwy Idg 6602 TDZE 384 Apt Elev 390 |
|---|------------------------|---|

ILS or LOC RWY 22

TEXARKANA RGNL-WEBB FLD (TXXK)



For inop ALS, increase S-LOC 22 Cats C/D visibility to 1 SM.

MALSR



MISSED APPROACH: Climb to 900 then climbing right turn to 2000 direct TXK VORTAC and hold, continue climb-in-hold to 2000.

ATIS

120.2

FORT WORTH CENTER

123.925 269.475

TEXARKANA TOWER ★

123.875 (CTAF) 235.625

GND CON

119.225

PROTOTYPE-
NOT FOR NAVIGATION

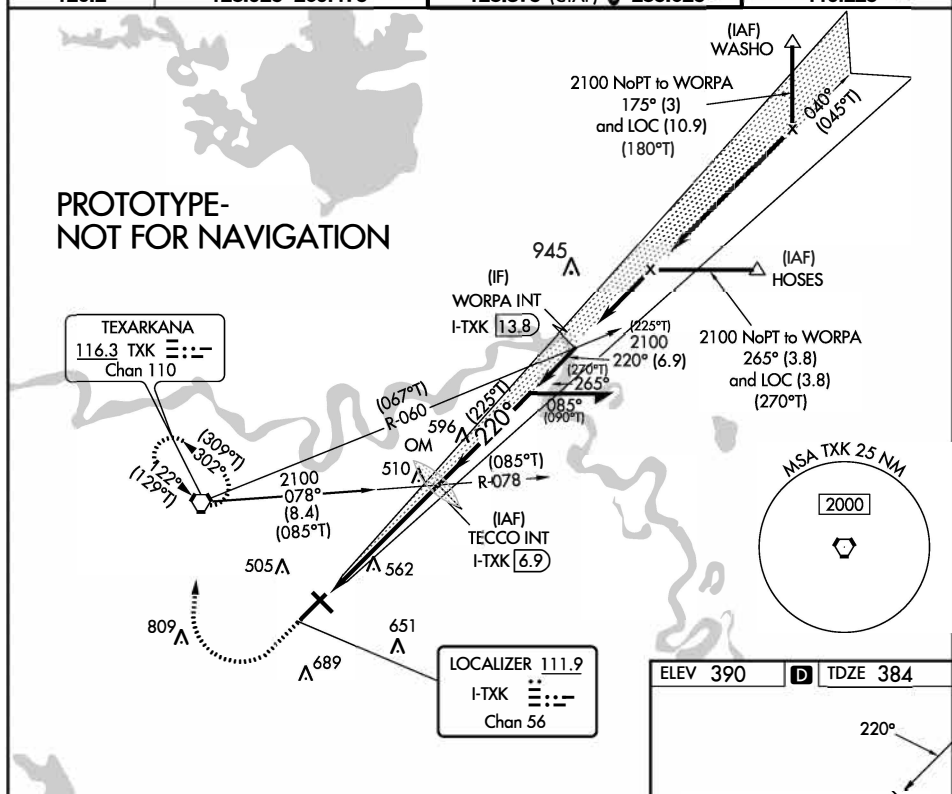

ELEV 390

D

TDZE 384

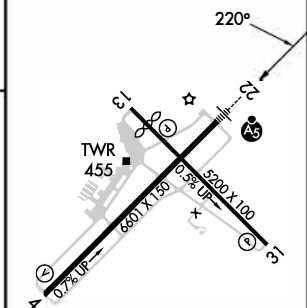

MIRL Rwy 13-31 1

HIRL Rwy 4-22 1

FAF to MAP 5.6 NM

| Knots | 60 | 90 | 120 | 150 | 180 |
|---------|------|------|------|------|------|
| Min:Sec | 5:36 | 3:44 | 2:48 | 2:14 | 1:52 |

| | | | | |
|----------|----------------------|----------------------|-------------------------|-------------------------|
| CATEGORY | A | B | C | D |
| S-ILS 22 | | 584-½ | 200 (200-½) | |
| S-LOC 22 | 760-½ | 376 (400-½) | 760-5/8 | 376 (400-5/8) |
| CIRCLING | 820-1 430 (500-1) | 900-1 510 (600-1) | 1000-1¾ 610 (700-1¾) | 1080-2¼ 690 (700-2¼) |

| | | |
|---|------------------------|---|
| LOC/DME I-TXK 111.9 Chan 56 | APP CRS 220° | Rwy Idg 6601 TDZE 384 Apt Elev 390 |
|---|------------------------|---|

ILS or LOC RWY 22
TEXARKANA RGNI-WEBB FLD (TXK)

T When local altimeter setting not received, use J Lynn Helms Sevier County altimeter setting and increase all DA/MDA 100 feet. Increase S-LOC 22 Cats C/D and Circling Cats C/D visibility ¼ mile. For inoperative MALS R when using J Lynn Helms Sevier County altimeter setting, increase S-ILS 22 all Cats visibility to 1. VDP NA when using J Lynn Helms Sevier County altimeter setting.



MISSED APPROACH: Climb to 2000 via I-TXK southwest course to MARIE INT/I-TXK 4.7 DME and hold.

| | | | |
|----------------------|---|---|---------------------------|
| ATIS 120.2 | FORT WORTH CENTER 123.925 269.475 | TEXARKANA TOWER★ 123.875 (CTAF) 0 235.625 | GND CON 119.225 |
|----------------------|---|---|---------------------------|

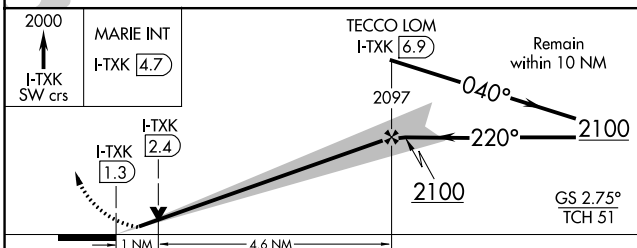
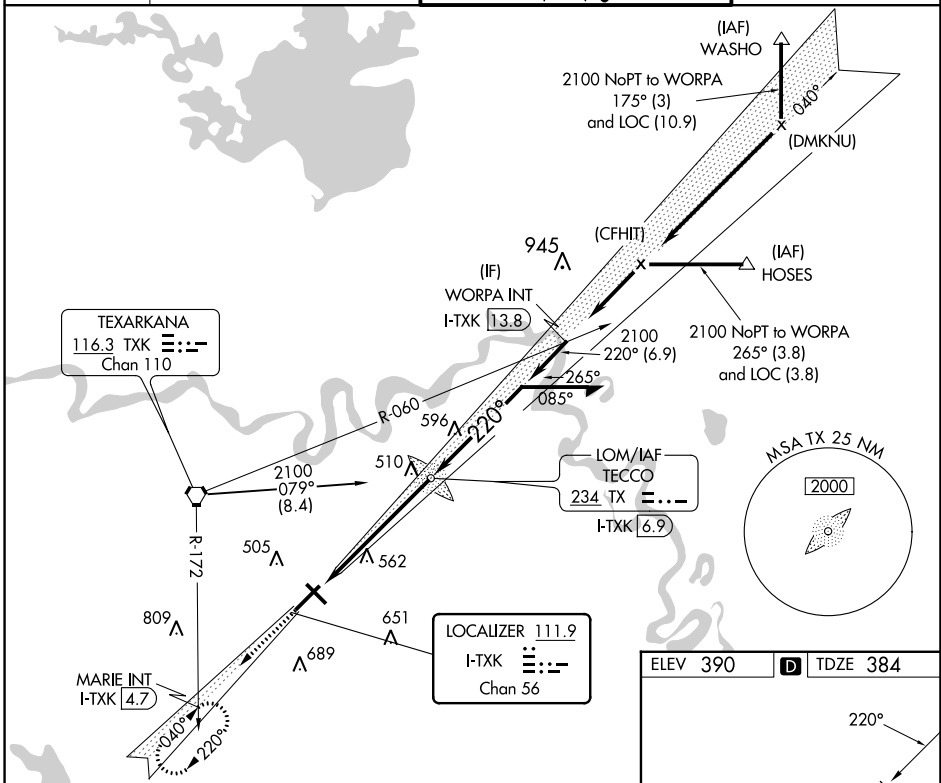

| CATEGORY | A | B | C | D |
|----------|--|----------------------|--|--|
| S-ILS 22 | 584- $\frac{1}{2}$ 200 (200- $\frac{1}{2}$) | | | |
| S-LOC 22 | 760- $\frac{1}{2}$ 376 (400- $\frac{1}{2}$) | | | 760- $\frac{3}{4}$ 376 (400- $\frac{3}{4}$) |
| CIRCLING | 820-1 430 (500-1) | 900-1 510 (600-1) | 1000- $\frac{13}{4}$ 610 (700- $\frac{13}{4}$) | 1080- $\frac{2}{4}$ 690 (700- $\frac{2}{4}$) |

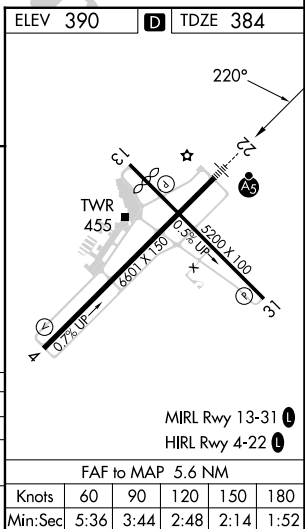

TEXARKANA, ARKANSAS

Amdt 16A 02DEC21

33°27'N-93°59'W

TEXARKANA RGNL-WEBB FLD (TXK)

ILS or LOC RWY 22

SC-1, 20 APR 2023 to 18 MAY 2023

SC-1, 20 APR 2023 to 18 MAY 2023

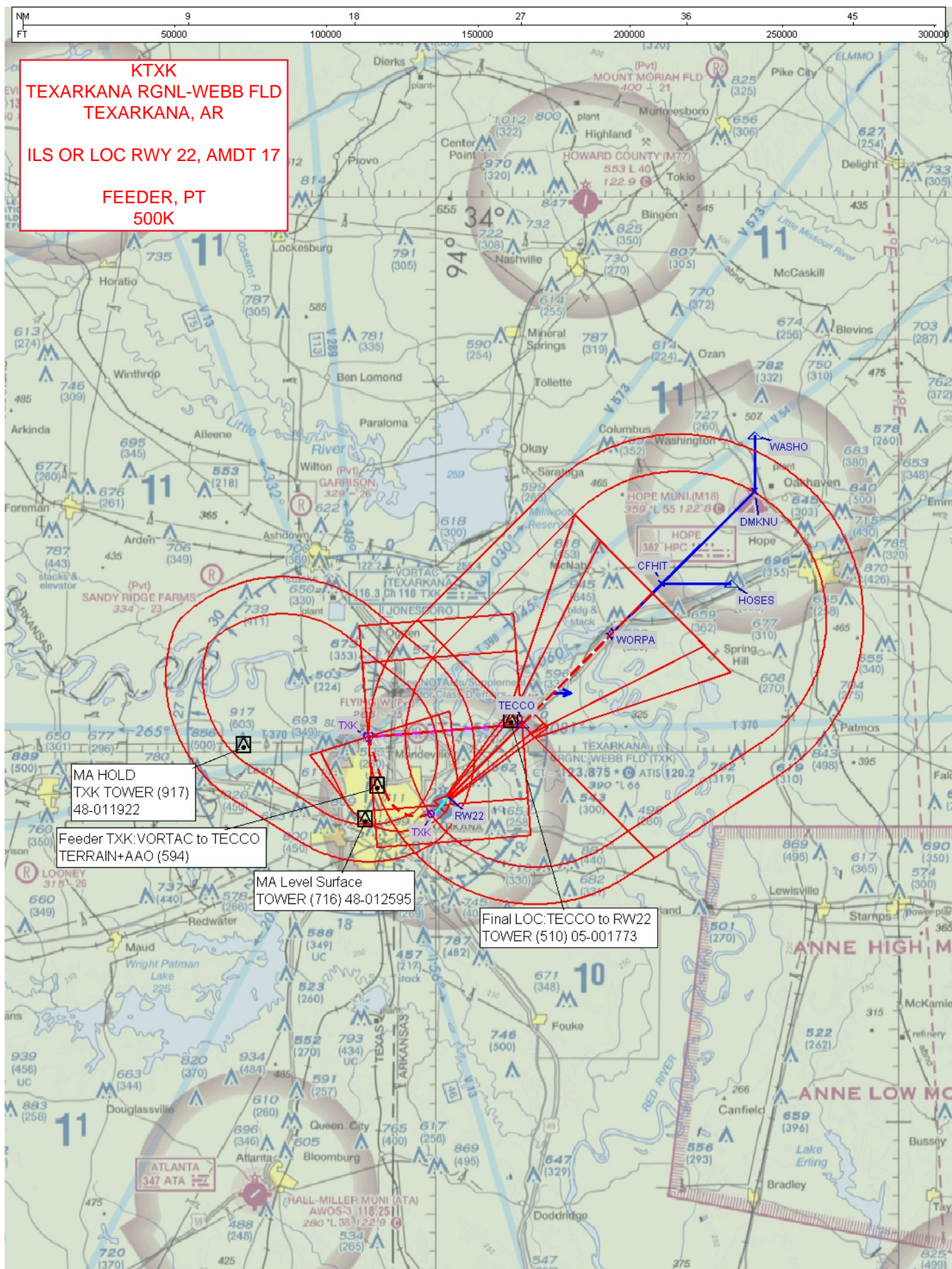

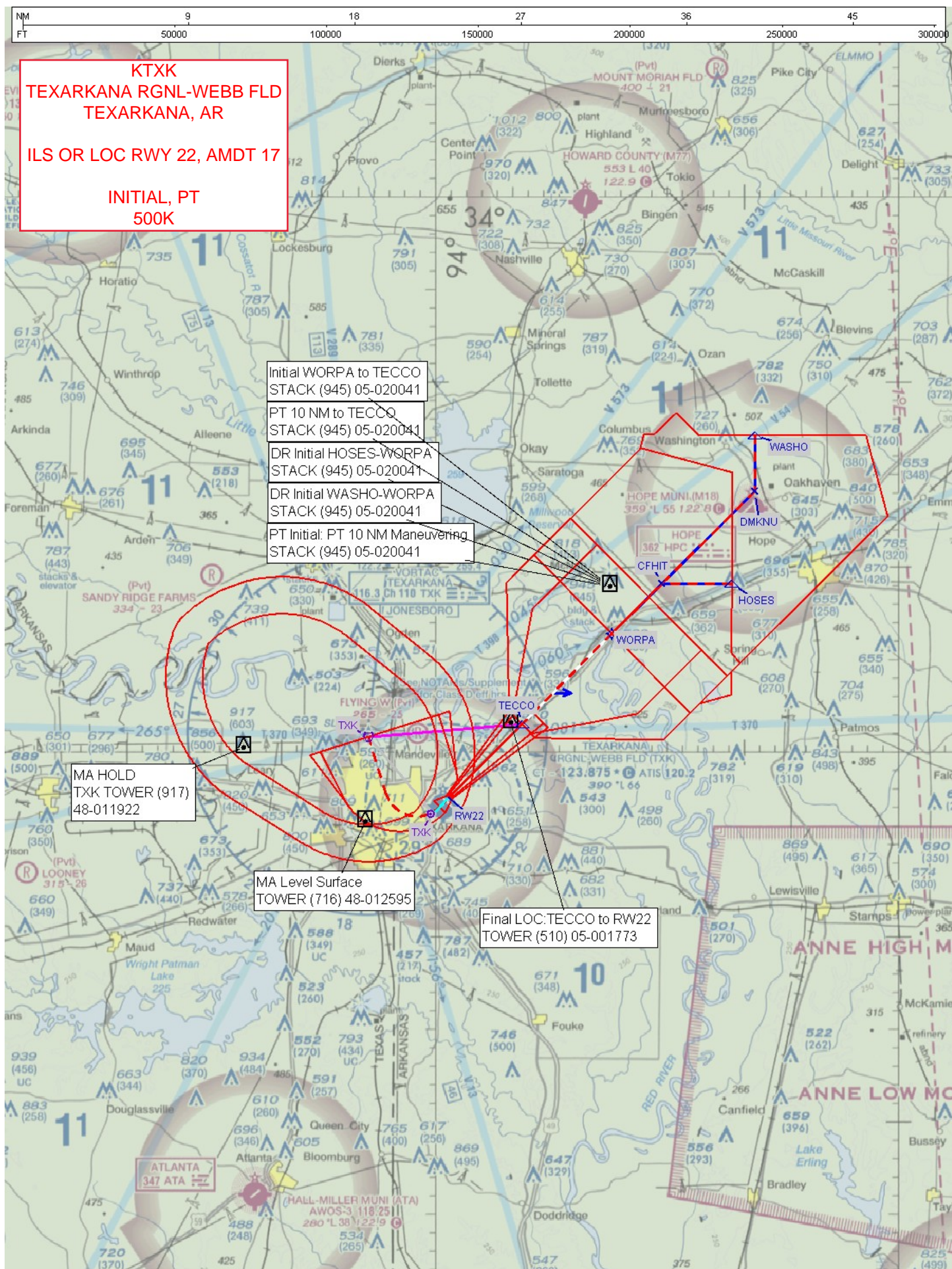

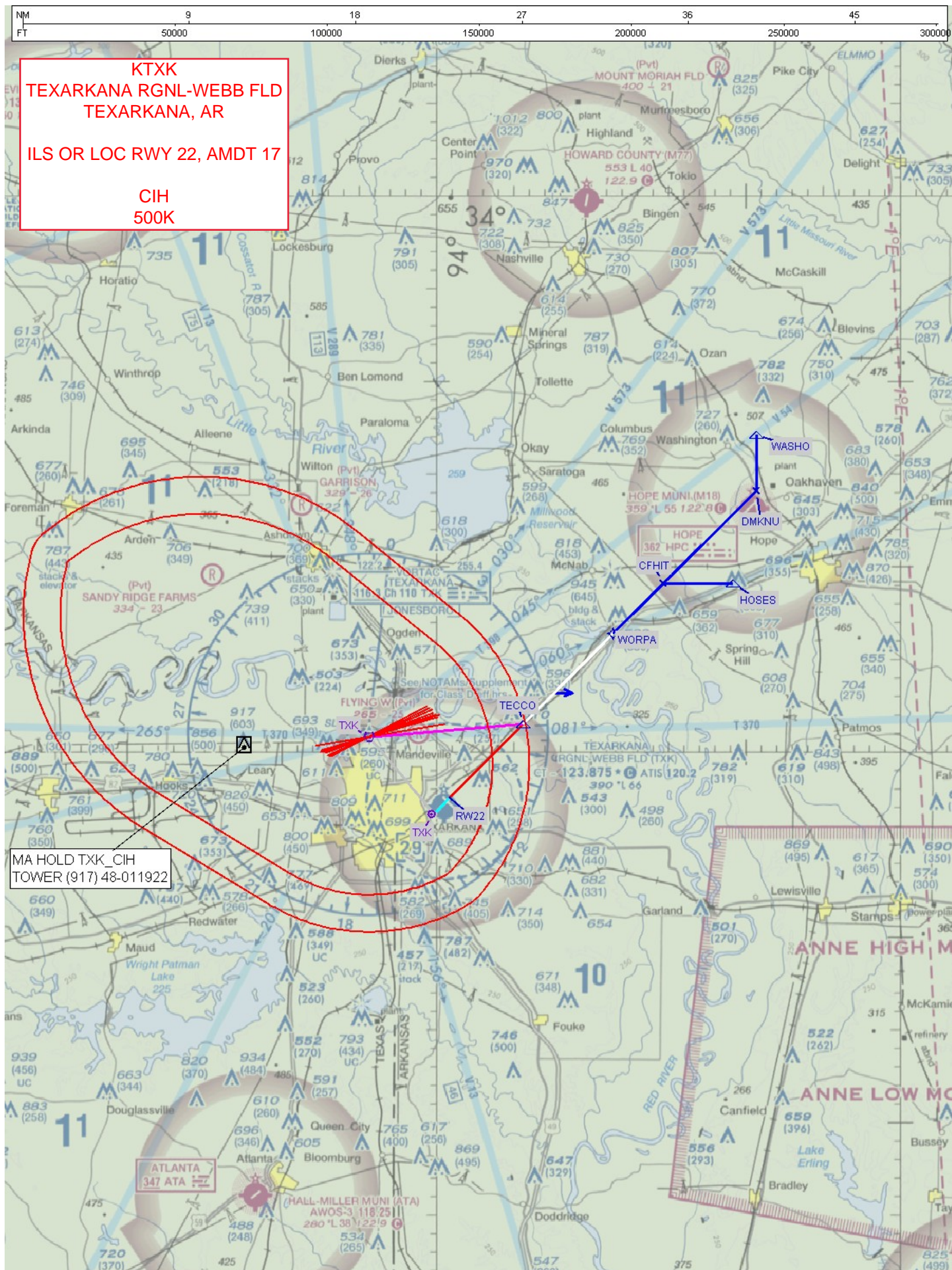

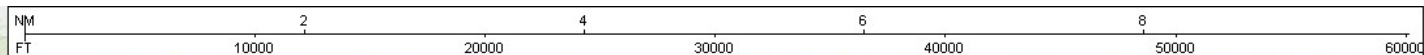

KTXK
TEXARKANA RGNL-WEBB FLD
TEXARKANA, AR

ILS OR LOC RWY 22, AMDT 17

LOC: MDA 760/HAT 376
CIRCLING
100K

Final LOC:TECCO to RW22
TOWER (510) 05-001773

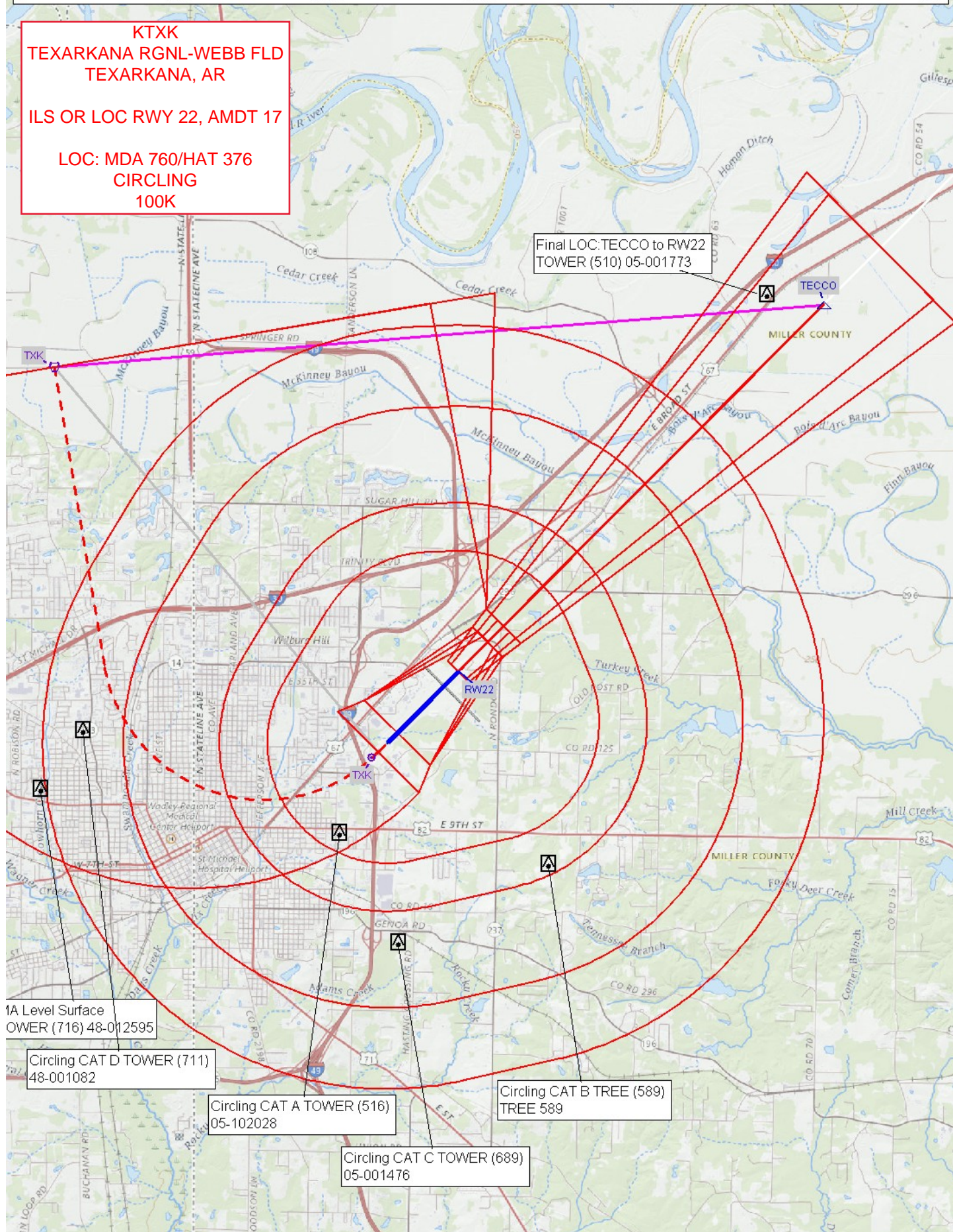

1A Level Surface
OWER (716) 48-012595

Circling CAT D TOWER (711)
48-001082

Circling CAT A TOWER (516)
05-102028

Circling CAT B TREE (589)
TREE 589

Circling CAT C TOWER (689)
05-001476

