



Flight Procedures Cover Page	Task Action: FLIGHT CHECK	Task Type: IAP	Estimated Chart Date: 09/08/2022	APWS Task ID: 64FA0FC4AE7C44F59F96AE260D1D0FCE	APWS Project ID: 46D60FDA7D084FF2837A7A227060221F
Procedure: LOC RWY 33 AMDT 1A		Enroute: NO	Specialist: Johnson, Raymond		Agreement Number:
Airport ID: KARR			Airport City: CHICAGO/AURORA		State: IL
Facility ID:	Facility Type:	Flight Inspection Remark Type: New FC Slot			
<p>Procedure Comments: PROCEDURE COMPLETED USING CURRENT DATA.</p> <p>NEW CIRCLING CAT C CONTROLLING OBSTACLE: TOWER (17-082994) 414927.08N/0882809.61W 936 AMSL. INCREASE CIRCLING CAT C TO MDA 1300/HAA 588 UPDATE NOTES.</p> <p>CANCELS NOTAM !FDC1/9944</p> <p>CONTACT JASON KRETSCHMER (405) 954-4019.</p> <p style="text-align: center;"><i>Digitally signed by</i> JASON KRETSCHMER Jul 08, 2022</p> <div style="text-align: right; margin-top: 200px;">   </div>					

FIPC BASIC FORM						
PROCEDURE: LOC RWY 33 AMDT 1A			AIRPORT NAME: AURORA MUNI		AIRPORT ID: KARR	SPECIAL CONTROL NO: BP-07-122-22
FAC ID: ROF		CITY: CHICAGO/AURORA			ST: IL	ORIG CHART DATE: 10/06/2022
DFL TYPE: PROC/A	THIRD PARTY: <input type="checkbox"/> YES	EST. TIME ON SITE: 0.4	REIMB. NUMBER:	PTS TASK ID:		
PREFLIGHT NOTES						
REVIEWER: scott wiebe					DATE: 07/18/2022	
COMMENTS:					CHECK ONE:	
					<input checked="" type="checkbox"/> FLT CK REQ <input type="checkbox"/> NFCR <input type="checkbox"/> REJECT	
						YES
					CPV COMPLETE?	X
PROCEDURE RESULTS						
INSPECTION DATE: 07/18/2022	CREW #: VN219	N #: N78	INSTRUMENT PROCEDURE STATUS: <input checked="" type="checkbox"/> SAT <input type="checkbox"/> SAT W/CHANGES <input type="checkbox"/> UNSAT		ARINC CODING: <input type="checkbox"/> SAT <input type="checkbox"/> SAT/GOLD <input type="checkbox"/> UNSAT	
FLIGHT INSPECTOR SIGNATURE: scott wiebe @ 07/18/2022 18:03			PRINTED NAME: WIEBE, GREGORY SCOTT			NOTAM INITIATED? <input type="checkbox"/> YES <input checked="" type="checkbox"/> NO
FLIGHT INSPECTOR REMARKS: Cat B circling obstacle/area SAT.						
IN-FLIGHT OBSTACLE REPORT						
OBSTRUCTION ID #:	COORDINATES OR LOCATION:	GNSS ALTITUDE (MSL):	BAROMETRIC ALTITUDE (MSL):	HEIGHT ABOVE GROUND LEVEL:		

LOC/DME I-ROF
111.15
Chan 48 (Y)

APP CRS
328°

Rwy Idg
TDZE
Apt Elev
5503
705
712

OLD

LOC RWY 33
AURORA MUNI (A.R.R.)

For inop ALS, increase S-LOC 33 Cats C and D visibility to 1¼ SM and EPABE FIX minimums S-LOC 33 Cats C and D visibility to 1 SM.

MALSR
A5

MISSED APPROACH: Climb to 1400 then climbing right turn to 3000 on heading 146° and JOT VOR/DME R-347 to VAINS INT/JOT 13 DME and hold, continue climb-in-hold to 3000.

ATIS 125.85	CHICAGO APP CON 133.5 349.0	AURORA TOWER★ 120.6 (CTAF) 0	GND CON 121.7	CLNC DEL 121.7 (When tower closed)	UNICOM 122.95 123.5
-----------------------	---------------------------------------	---	-------------------------	---	-------------------------------

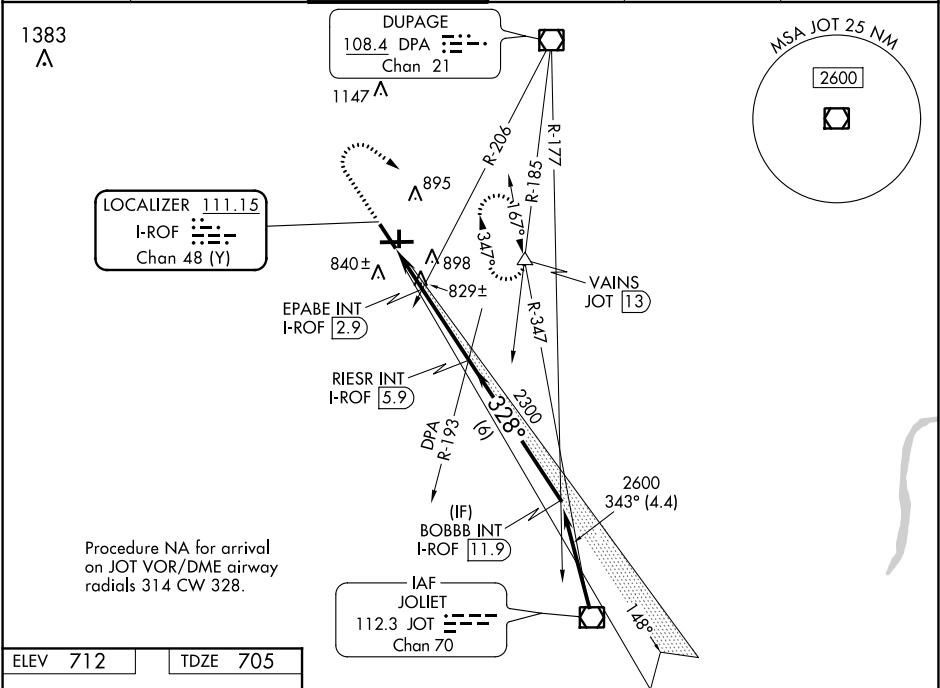

Procedure NA for arrival on JOT VOR/DME airway radials 314 CW 328.

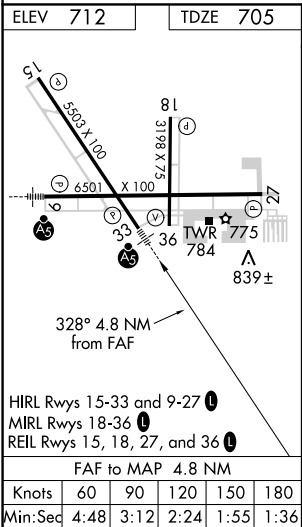

1400 ↑	3000 hdg 146°	JOT R-347	VAINS △	RIESR INT I-ROF 5.9	BOBBB INT I-ROF 11.9

