

Flight Procedures Cover Page	Task Action: FLIGHT CHECK	Task Type: STAR	Estimated Chart Date: 06/12/2025	APWS Task ID: 63C55328CBBF45DC87C580A04C91D8A3	APWS Project ID: 28A82A148EBA478F87029DB5122F30C5
Procedure: RDBUL (RNAV) ONE ARRIVAL		Enroute: YES	Specialist: Campbell, Richard		Agreement Number:
Airport ID: KPSP			Airport City: PALM SPRINGS		State: CA
Facility ID:	Facility Type:	Flight Inspection Remark Type: New FC Slot			
<div>Procedure Comments:</div> <div>REASON FOR PROJECT: CREATE A NEW STAR (RDBUL) TO BETTER ASSIST ATC IN THE SEQUENCING OF ARRIVAL/DEPARTURE AIR TRAFFIC.</div> <div>PENDING AIRPORT DATA USED - KPSP 08/08/2024</div> <div>CONTACT: ALLAN WILL, TEAM 2 SUBTEAM-C MANAGER, 405.954.6103.</div> <div><div>QUALITY 9 CHECKED BEGUE</div><div>01/31/2025 QUALITY 14 CHECKED</div></div>					

FIPC BASIC FORM						
PROCEDURE: STAR RDBUL ONE (RNAV), PALM SPRINGS, CA KPSP			AIRPORT NAME: PALM SPRINGS INTL		AIRPORT ID: KPSP	SPECIAL CONTROL NO: SG-10-075-24
FAC ID: RDBUL1		CITY: PALM SPRINGS			ST: CA	ORIG CHART DATE: 02/20/2025
DFL TYPE: PROC/B	THIRD PARTY: <input type="checkbox"/> YES	EST. TIME ON SITE: 0.5	REIMB. NUMBER:	PTS TASK ID: 63C55328CBBF45DC87C580A04C91D8A3		
PREFLIGHT NOTES						
REVIEWER:					DATE:	
COMMENTS:					CHECK ONE: <input type="checkbox"/> FLT CK REQ <input type="checkbox"/> NFCR <input type="checkbox"/> REJECT	
					YES	NO
					CPV COMPLETE? <input checked="" type="checkbox"/> X <input type="checkbox"/>	
PROCEDURE RESULTS						
INSPECTION DATE: 10/31/2024	CREW #: VN235	N #: N76	INSTRUMENT PROCEDURE STATUS: <input checked="" type="checkbox"/> SAT <input type="checkbox"/> SAT W/CHANGES <input type="checkbox"/> UNSAT		ARINC CODING: <input checked="" type="checkbox"/> SAT <input type="checkbox"/> SAT/GOLD <input type="checkbox"/> UNSAT	
FLIGHT INSPECTOR SIGNATURE: thomas e molokie @ 10/31/2024 17:50			PRINTED NAME: MOLOKIE, THOMAS EDWARD			NOTAM INITIATED? <input type="checkbox"/> YES <input checked="" type="checkbox"/> NO
FLIGHT INSPECTOR REMARKS: Flown satisfactory						
IN-FLIGHT OBSTACLE REPORT						
OBSTRUCTION ID #:	COORDINATES OR LOCATION:	GNSS ALTITUDE (MSL):	BAROMETRIC ALTITUDE (MSL):	HEIGHT ABOVE GROUND LEVEL:		

SOCAL APP CON
126.7 370.95
135.275 251.1
PSP ATIS
124.65
BERMUDA DUNES UNICOM
122.8
JACQUELINE COCHRAN UNICOM
123.0
PALM SPRINGS TOWER★
119.7 377.05

RNAV 1 - GPS.
RADAR required.

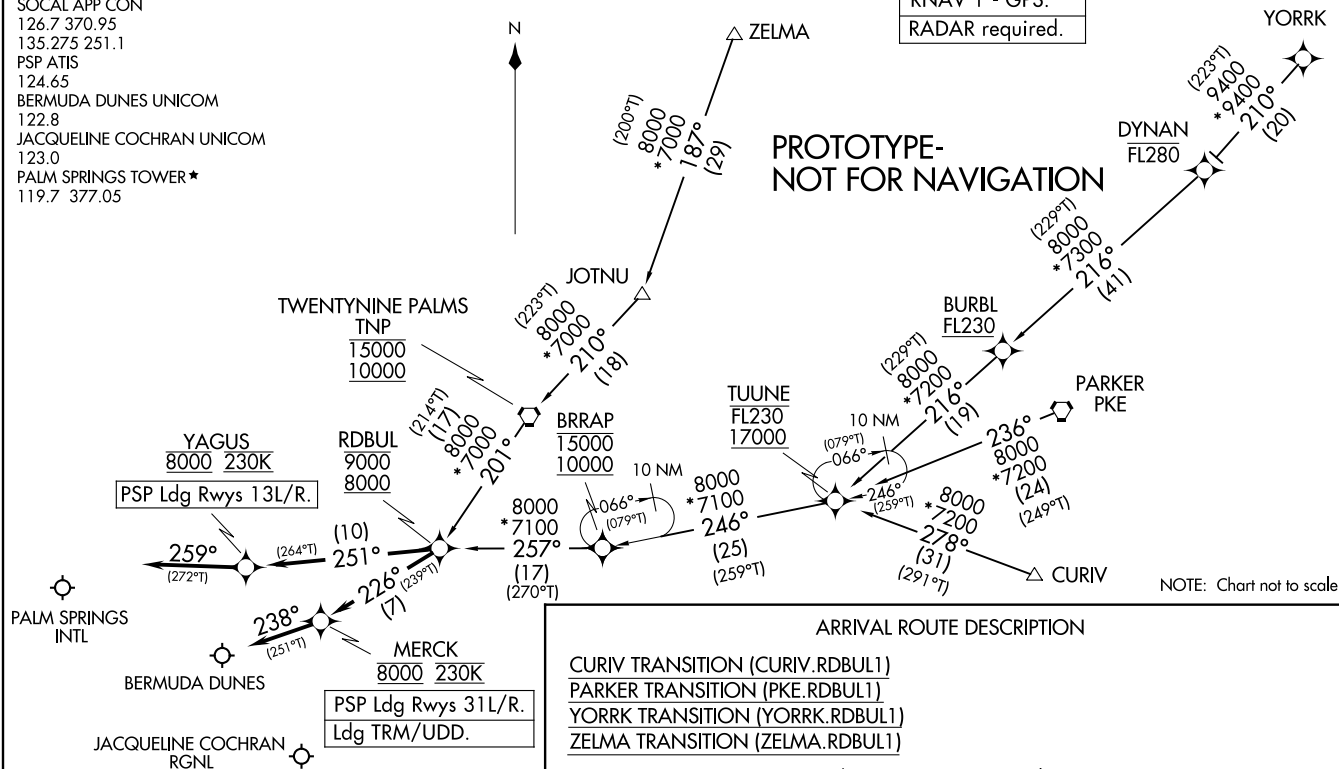

ARRIVAL ROUTE DESCRIPTION

CURIV TRANSITION (CURIV.RDBUL1)

PARKER TRANSITION (PKE.RDBUL1)

YORRK TRANSITION (YORRK.RDBUL1)

ZELMA TRANSITION (ZELMA.RDBUL1)

LANDING PSP RUNWAYS 13L/R: From RDBUL on track 251° to cross YAGUS at 8000 and at 230K, then on track 259°. Expect RADAR vectors to final approach course.

LANDING PSP RUNWAYS 31L/R: From RDBUL on track 226° to cross MERCK at 8000 and at 230K, then on track 238°. Expect RADAR vectors to final approach course.

LANDING TRM/UDD: From RDBUL on track 226° to cross MERCK at 8000 and at 230K, then on track 238°. Expect RADAR vectors to final approach course.

NOTE: Jet and turboprop aircraft only.

NOTE: GPS required.

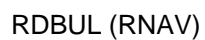

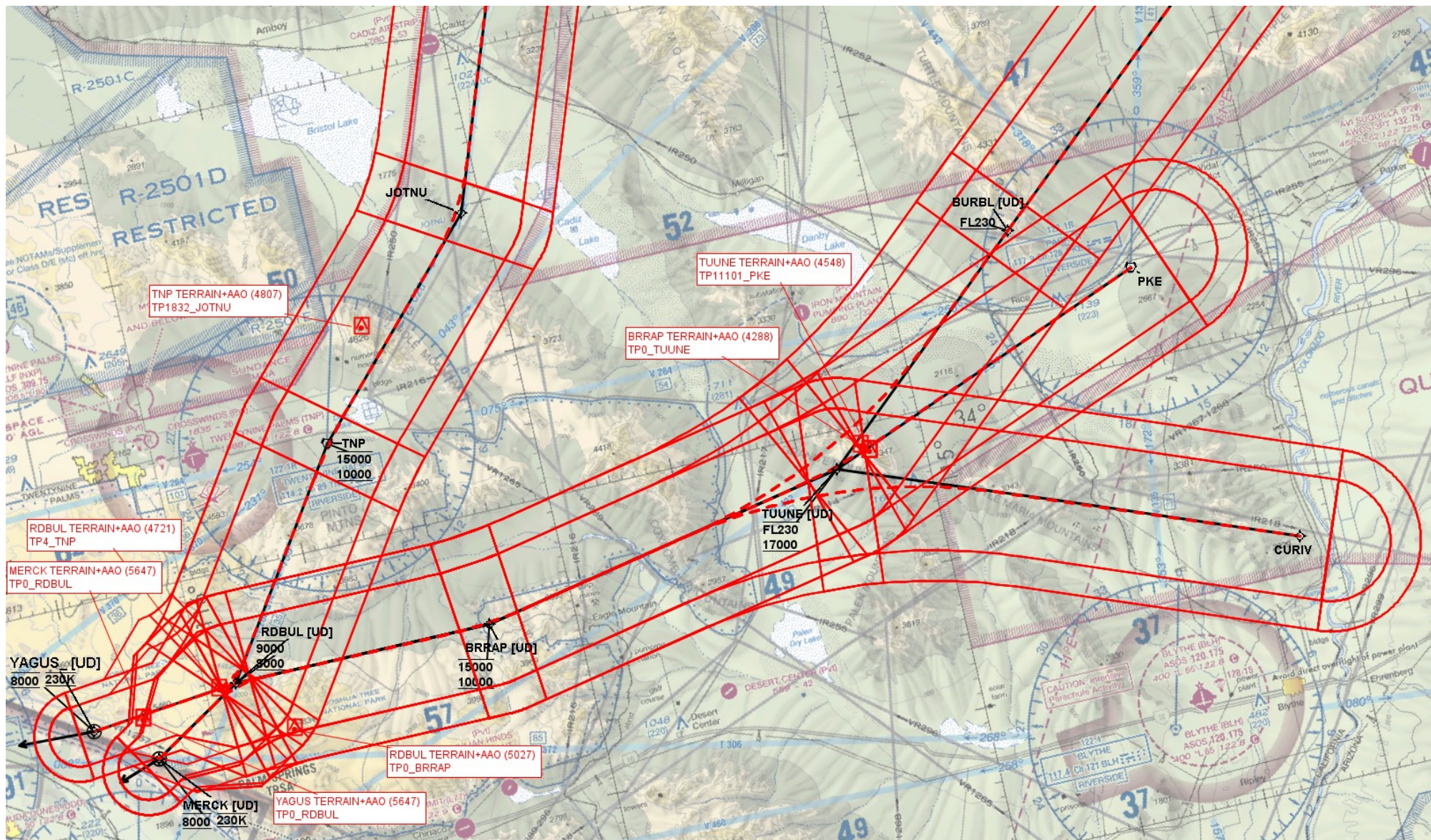

RDBUL (RNAV)

