

Flight Procedures Cover Page	Task Action: FLIGHT CHECK	Task Type: IAP	Estimated Chart Date: 04/17/2025	APWS Task ID: 63AF491EA49541718C1F1231451C1209	APWS Project ID: 085C87E0AEBB49C499905C24C91DA9E6
Procedure: RNAV (GPS) RWY 6 AMDT 2B		Enroute: NO	Specialist: Bristow, Travis		Agreement Number:
Airport ID: KCFS			Airport City: CARO		State: MI
Facility ID:	Facility Type:	Flight Inspection Remark Type: New FC Slot			
<p>Procedure Comments:</p> <p>ACTIVE DATA USED FOR KCFS.</p> <p>RAISED CIRCLING MDA/VISIBILITY CAT C FROM "MDA 1220/VIS 1 1/2" TO "MDA 1600/VIS 2 3/4" DUE TO NEW PERMANENT CONTROLLING OBSTACLE (WINDMILL 1237 MSL 432723.71N/0833100.46W AC 4D ROC 250).</p> <p>UPDATED ALTERNATE MINIMUMS FROM "STANDARD" TO "STANDARD - CAT C 900-2 3/4, NA WHEN LOCAL WEATHER NOT AVAILABLE" DUE TO NEW CIRCLING OBSTACLE.</p> <p>CANCEL T-NOTAM: FDC 4/9946 CFS IAP TUSCOLA AREA, CARO, MI. RNAV (GPS) RWY 24, AMDT 2.... RNAV (GPS) RWY 6, AMDT 2A...CIRCLING CAT C MDA 1600/HAA 896, VIS CAT C 2-3/4. 2405071735-2605071735EST.</p> <p>FAS DATA BLOCKED CRC REMAINDER CHANGED FROM "FA6D5C34" TO "A3BD026F" - UPDATED LTP/FPT LATITUDE LONGITUDE FROM "432714.5625N/0832713.3165W" TO "432714.5595N/0832713.3210W.</p> <p>CONTACT DAVID DANNER, AJV-A421, 405-954-5077.</p> <p>03/06/2025 THIS IS A CORRECTED COPY OF THE FORM APPROVED ON 03/03/2025.</p> <p>1. NOTES: CHANGED CHART NOTE FROM "RWY 6 HELICOPTER VISIBILITY REDUCTION BELOW 1 NOT AUTHORIZED" TO "RWY 6 HELICOPTER VISIBILITY REDUCTION BELOW 1 SM NOT AUTHORIZED".</p>					

QUALITY
41
CHECKED

QUALITY
37
CHECKED

FIPC BASIC FORM							
PROCEDURE: RNAV (GPS) RWY 6 AMDT 2B			AIRPORT NAME: TUSCOLA AREA		AIRPORT ID: KCFS	SPECIAL CONTROL NO: BG-12-262-24	
FAC ID: KCFS06.02		CITY: CARO			ST: MI	ORIG CHART DATE: 04/17/2025	
DFL TYPE: PROC/W	THIRD PARTY: <input type="checkbox"/> YES	EST. TIME ON SITE: 0.4	REIMB. NUMBER:		PTS TASK ID: 63AF491EA49541718C1F1231451C1209		
PREFLIGHT NOTES							
REVIEWER: scott wiebe					DATE: 03/03/2025		
COMMENTS:					CHECK ONE:		
					<input checked="" type="checkbox"/> FLT CK REQ <input type="checkbox"/> NFCR <input type="checkbox"/> REJECT		
							YES
					CPV COMPLETE?		X
PROCEDURE RESULTS							
INSPECTION DATE: 03/02/2025		CREW #: VN219	N #: N75	INSTRUMENT PROCEDURE STATUS: <input checked="" type="checkbox"/> SAT <input type="checkbox"/> SAT W/CHANGES <input type="checkbox"/> UNSAT		ARINC CODING: <input checked="" type="checkbox"/> SAT <input type="checkbox"/> SAT/GOLD <input type="checkbox"/> UNSAT	
FLIGHT INSPECTOR SIGNATURE: scott wiebe @ 03/03/2025 08:54			PRINTED NAME: WIEBE, GREGORY SCOTT				NOTAM INITIATED? <input type="checkbox"/> YES <input checked="" type="checkbox"/> NO
FLIGHT INSPECTOR REMARKS:							
IN-FLIGHT OBSTACLE REPORT							
OBSTRUCTION ID #:	COORDINATES OR LOCATION:		GNSS ALTITUDE (MSL):		BAROMETRIC ALTITUDE (MSL):		HEIGHT ABOVE GROUND LEVEL:

WAAS CH 56441 W06A	APP CRS 058°	Rwy Idg TDZE Apt Elev 4302 689 704
--	------------------------	--

RNAV (GPS) RWY 6
TUSCOLA AREA (CFS)

RNP AR APCH - GPS.	MISSED APPROACH: Climb to 1100 then climbing left turn to 3100 direct BIRRS and hold.
<div><div></div><div>Circling NA to Rwy 13 and 31. Rwy 6 helicopter visibility reduction below 1 NA. Procedure NA at night.</div></div>	

AWOS-3 119.275	GREAT LAKES APP CON★ 120.95 235.625	UNICOM 123.0 (CTAF) 0
--------------------------	---	---------------------------------

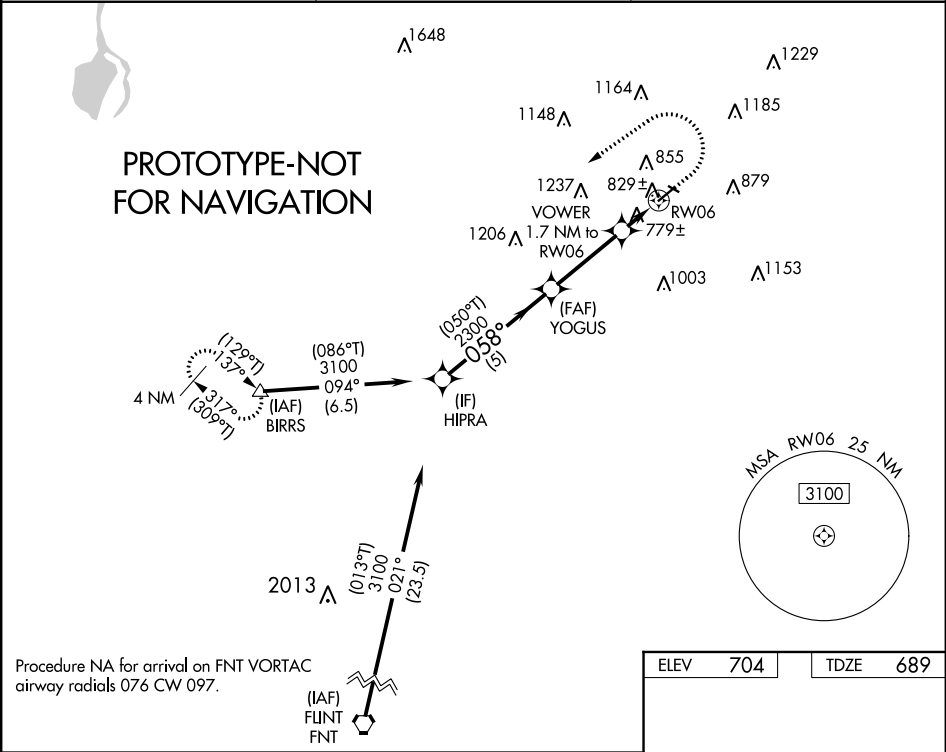

CATEGORY	A	B	C	D
LP MDA	1040-1 351 (400-1)			NA
LNAV MDA	1080-1	391 (400-1)	1080-1 $\frac{1}{8}$ 391 (400-1 $\frac{1}{8}$)	NA
C CIRCLING	1200-1	496 (500-1)	1600-2 $\frac{3}{4}$ 896 (900-2 $\frac{3}{4}$)	NA

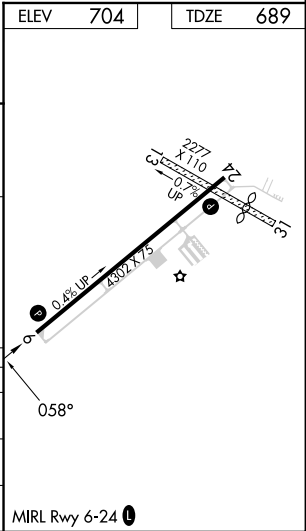

WAAS CH 56441 W06A	APP CRS 058°	Rwy Idg TDZE Apt Elev 4302 689 704
--	------------------------	--

OLD

RNAV (GPS) RWY 6
TUSCOLA AREA (CFS)

RNP APCH - GPS. ▼ Circling NA to Rwy 13 and 31. Rwy 6 helicopter visibility reduction below 1 SM NA. Procedure NA at night.	MISSED APPROACH: Climb to 1100 then climbing left turn to 3100 direct BIRRS and hold.
--	---

AWOS-3 119.275	GREAT LAKES APP CON★ 120.95 235.625	UNICOM 123.0 (CTAF) 1
--------------------------	---	--

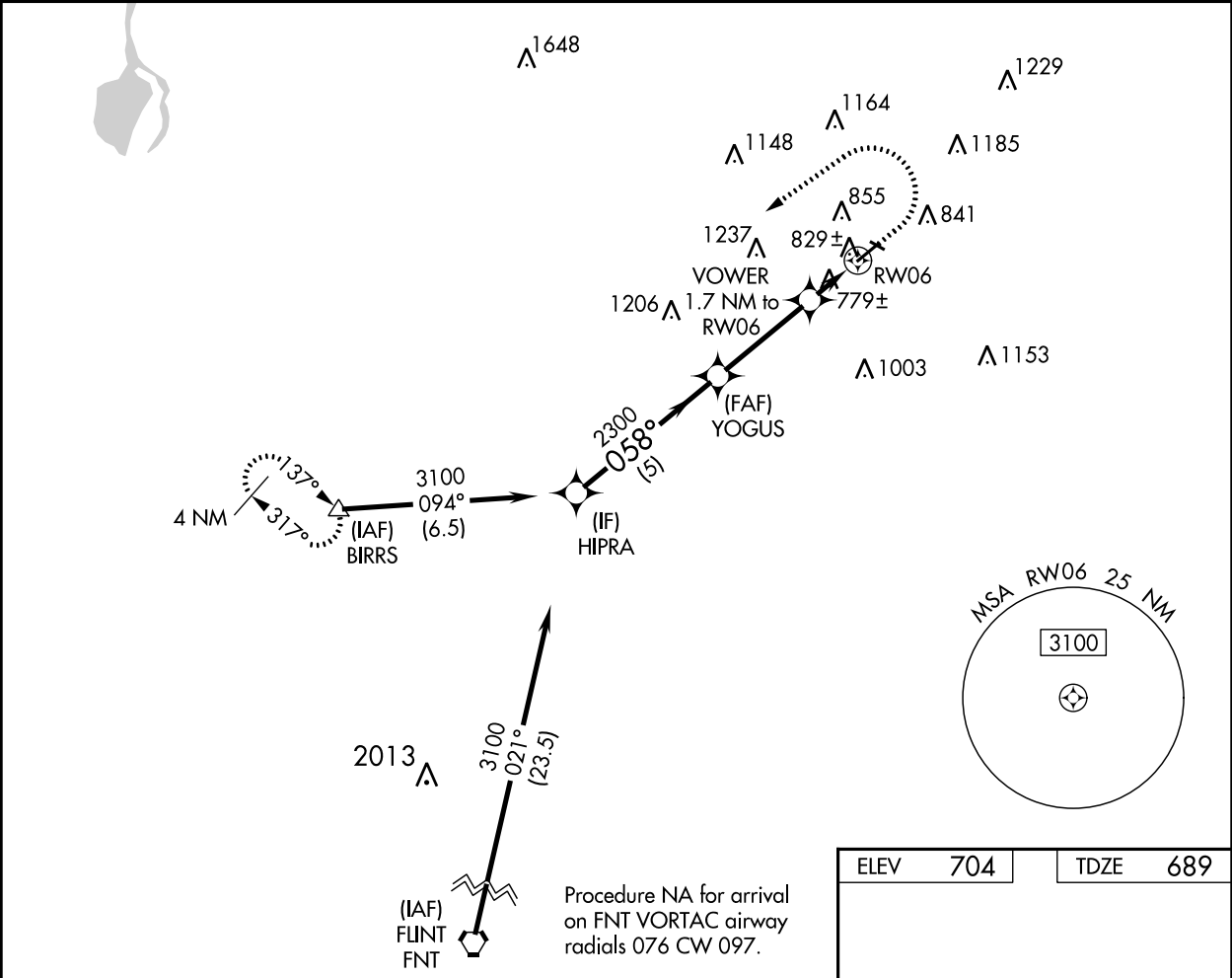

HIPRA		1100	3100	BIRRS
3100		↑	↶	△
YOGUS				
2300				
VOWER				
1260				
RWY 06				
5 NM		3.3 NM	1.7 NM	
CATEGORY	A	B	C	D
LP MDA	1040-1	351 (400-1)		NA
LNAV MDA	1080-1	391 (400-1)	1080-1¼ 391 (400-1¼)	NA
☐ CIRCLING	1200-1	496 (500-1)	1220-1½ 516 (600-1½)	NA

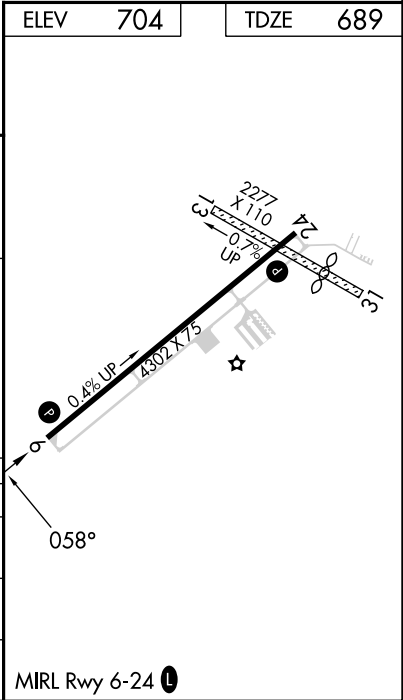

EC-1, 31 OCT 2024 to 28 NOV 2024

EC-1, 31 OCT 2024 to 28 NOV 2024

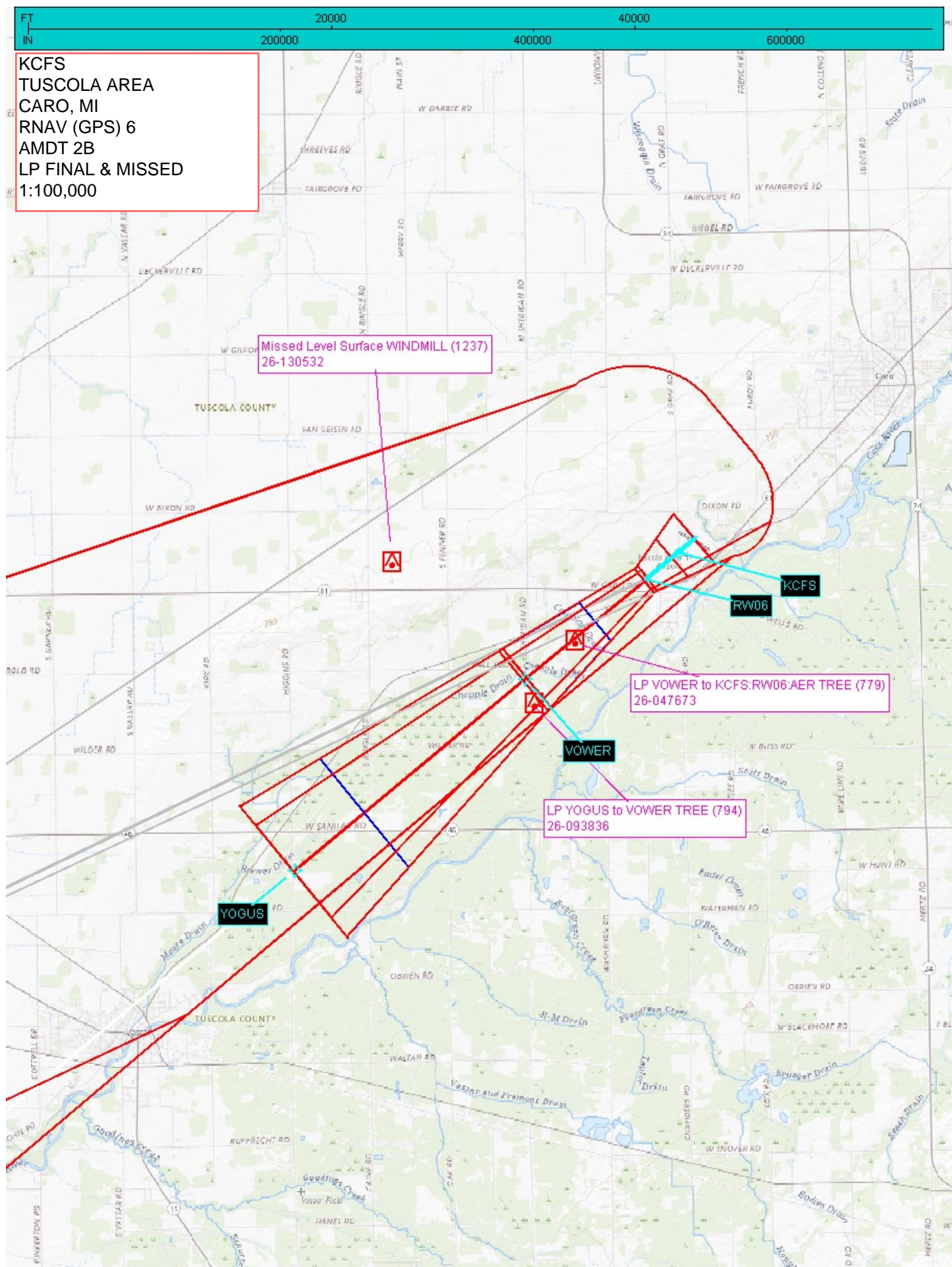

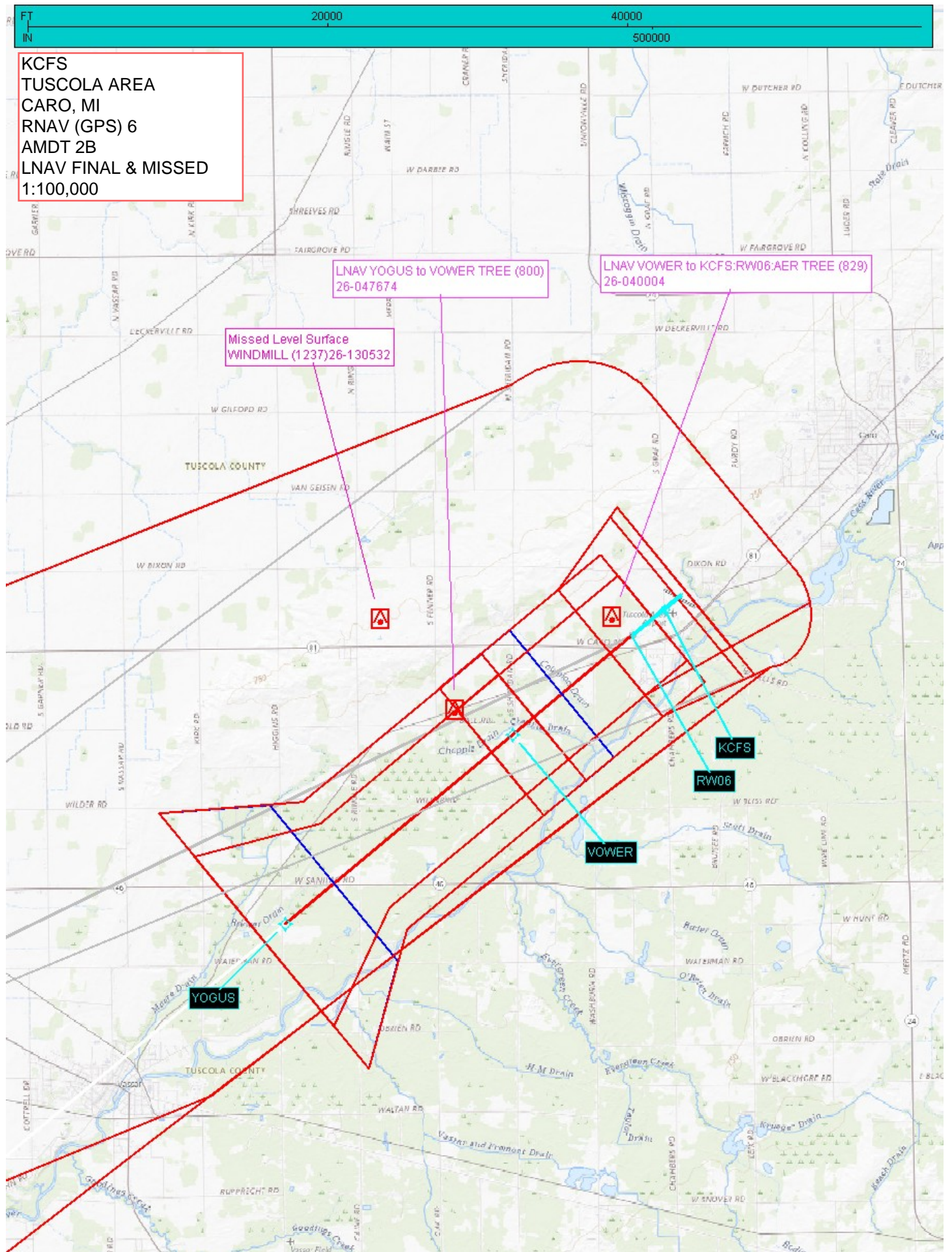



KCFS
TUSCOLA AREA
CARO, MI
RNAV (GPS) 6
AMDT 2B
CIRCLE
1:100,000

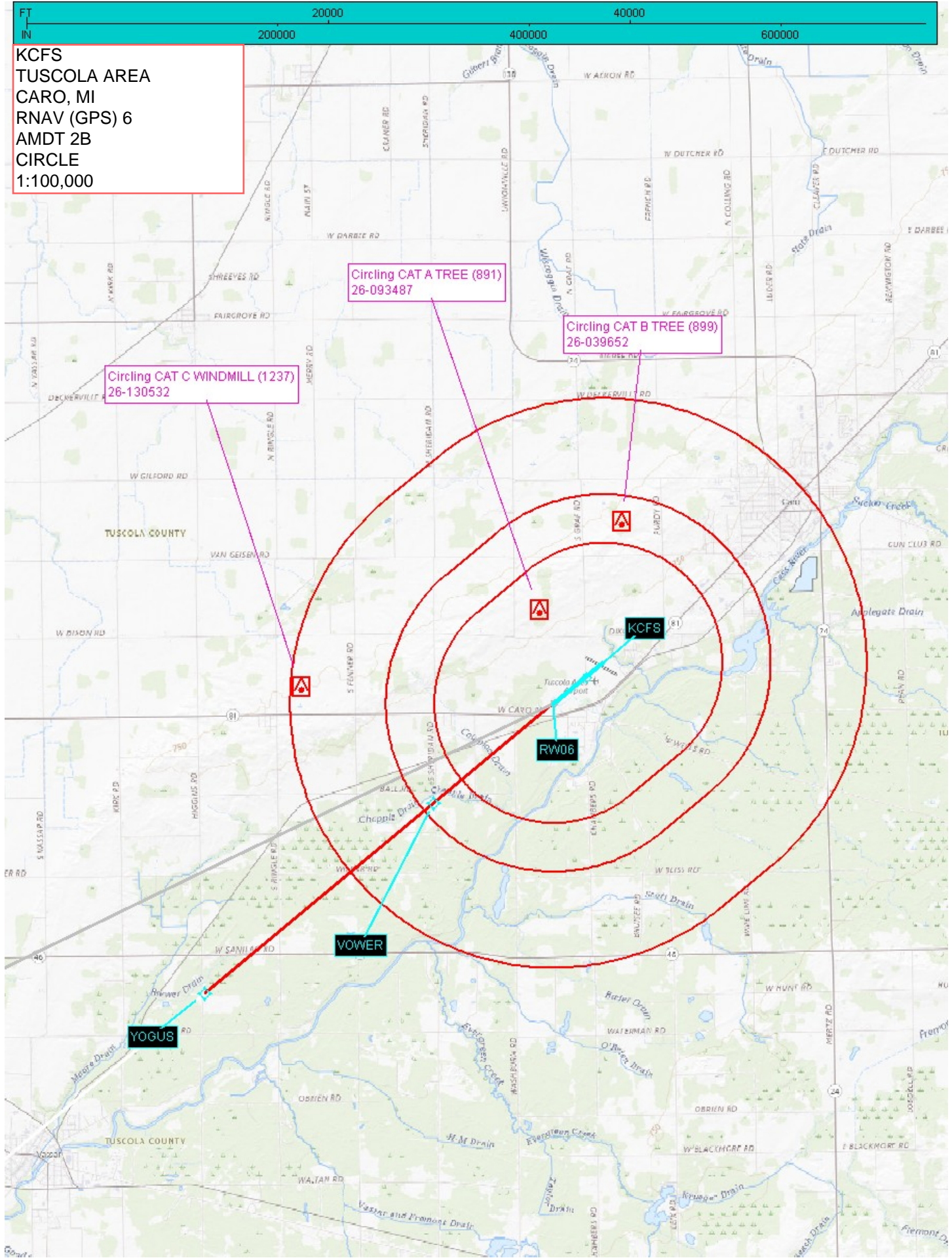

Circling CAT C WINDMILL (1237)
26-130532

Circling CAT A TREE (891)
26-093487

Circling CAT B TREE (899)
26-039652

YOGUS

VOWER

RW06

KCFS