

Flight Procedures Cover Page	Task Action: FLIGHT CHECK	Task Type: IAP	Estimated Chart Date: 11/30/2023	APWS Task ID: 6252D42A1CCC476385FF3A5539A56935	APWS Project ID: 8AB297F82ACF4D42B44429487B01850D
Procedure: LOC RWY 32 ORIG		Enroute: NO	Specialist: Copeland, Guy		Agreement Number:
Airport ID: KOXB			Airport City: OCEAN CITY		State: MD
Facility ID: OXB	Facility Type: LOC	Flight Inspection Remark Type: New FC Slot			
<div>Procedure Comments:</div> <div>CONTACT: DAVID TEFFETELLER 202-267-5177</div> <div>CLEARs FDC NOTAM 2/2902</div> <div>HARD DATE RWY SHIFT BY 30 FT</div> <div><div>QUALITY 41 CHECKED</div><div>QUALITY 34 CHECKED</div></div>					

FIPC BASIC FORM									
PROCEDURE: LOC RWY 32 ORIG				AIRPORT NAME: OCEAN CITY MUNI		AIRPORT ID: KOXB		SPECIAL CONTROL NO: YP-09-053-23	
FAC ID: OXB			CITY: OCEAN CITY			ST: MD		ORIG CHART DATE: 11/30/2023	
DFL TYPE: PROC/A	THIRD PARTY: <input type="checkbox"/> YES	EST. TIME ON SITE: 0.4	REIMB. NUMBER:		PTS TASK ID: 6252D42A1CCC476385FF3A5539A56935				
PREFLIGHT NOTES									
REVIEWER:						DATE:			
COMMENTS:						CHECK ONE: <input type="checkbox"/> FLT CK REQ <input type="checkbox"/> NFCR <input type="checkbox"/> REJECT			
								YES	NO
						CPV COMPLETE?		X	
PROCEDURE RESULTS									
INSPECTION DATE: 10/10/2023		CREW #: VN137	N #: N73	INSTRUMENT PROCEDURE STATUS: <input checked="" type="checkbox"/> SAT <input type="checkbox"/> SAT W/CHANGES <input type="checkbox"/> UNSAT			ARINC CODING: <input type="checkbox"/> SAT <input type="checkbox"/> SAT/GOLD <input type="checkbox"/> UNSAT		
FLIGHT INSPECTOR SIGNATURE: bob s pressler @ 10/10/2023 17:21				PRINTED NAME: PRESSLER, ROBERT STEPHEN				NOTAM INITIATED? <input type="checkbox"/> YES <input checked="" type="checkbox"/> NO	
FLIGHT INSPECTOR REMARKS: Table TOP -SAT.									
IN-FLIGHT OBSTACLE REPORT									
OBSTRUCTION ID #:	COORDINATES OR LOCATION:		GNSS ALTITUDE (MSL):		BAROMETRIC ALTITUDE (MSL):		HEIGHT ABOVE GROUND LEVEL:		

LOC I- OXB	APP CRS	Rwy Idg	4074
109.15	325°	TDZE	11
Chan 28 (Y)		Apt Elev	16

LOC RWY 32

OCEAN CITY MUNI (OXB)

DME required.		MISSED APPROACH: Climb to 2000 then climbing right turn direct ATR VOR/DME and hold.	
<div><div></div><div></div></div> Circling to Rwy 14, 20 NA at night.			

ASOS 119.025	PATUXENT APP CON ★ 127.95 314.0	CLNC DEL 121.75	UNICOM 123.05 (CTAF)
------------------------	---	---------------------------	--------------------------------

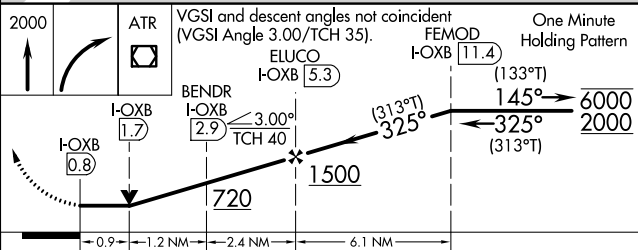
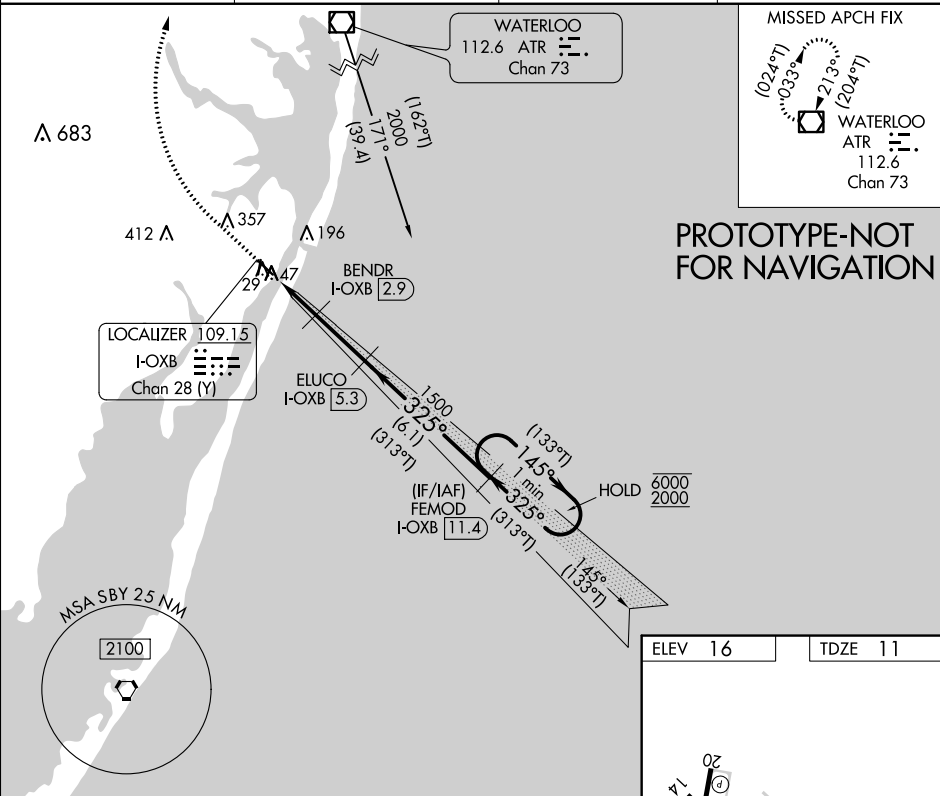

CATEGORY	A	B	C	D
S-LOC 32	340-1 329 (400-1)			
CIRCLING	480-1 464 (500-1)	660-1 644 (700-1)	660-1¾ 644 (700-1¾)	780-2½ 764 (800-2½)

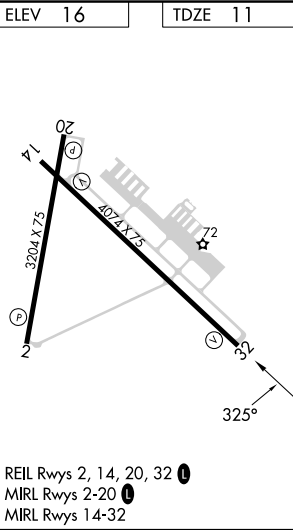

OLD

AL-5284 (FAA)

OCEAN CITY, MARYLAND

21168

LOC I-OBX 109.15	APP CRS 325°	Rwy Idg 4074
Chan 28 (Y)	TDZE 11	Apt Elev 12

LOC RWY 32
OCEAN CITY MUNI (OXB)

DME required.

NA Circling to Rwy 14, 20 NA at night.

MISSED APPROACH:
Climb to 2000 then climbing
right turn direct ATR
VOR/DME and hold.

ASOS 119.025	PATUXENT APP CON ★ 127.95 314.0	CLNC DEL 121.75	UNICOM 123.05 (CTAF)
------------------------	---	---------------------------	--------------------------------

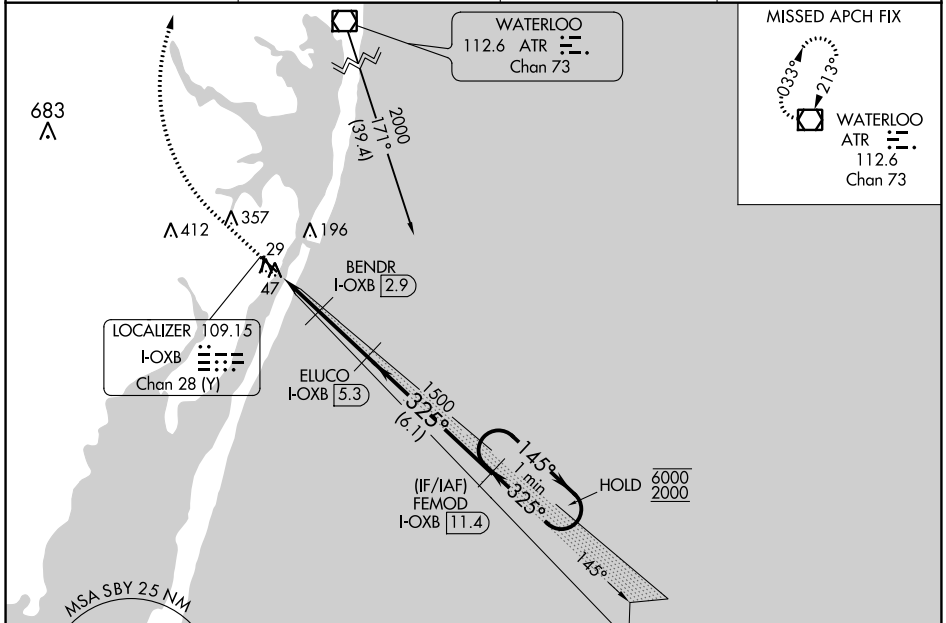

ELEV 12	TDZE 11
----------------	----------------

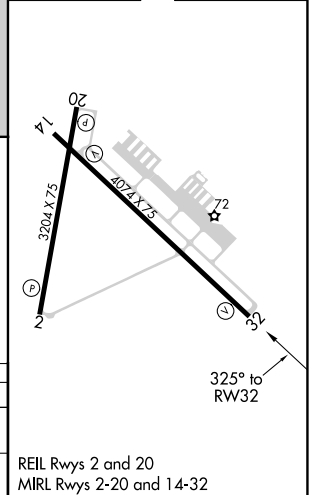
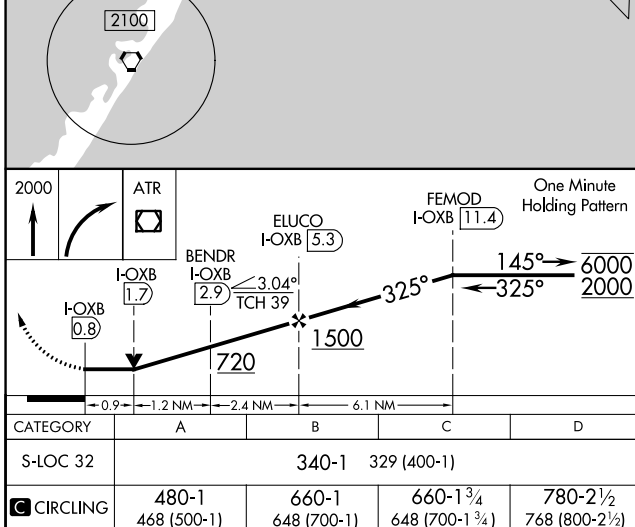

OCEAN CITY, MARYLAND
Orig 17JUN21

38°19'N-75°07'W

OCEAN CITY MUNI (OXB)
LOC RWY 32

NE-3, 17 JUN 2021 to 15 JUL 2021

