

Flight Procedures Cover Page	Task Action: FLIGHT CHECK	Task Type: IAP	Estimated Chart Date: 09/08/2022	APWS Task ID: 6106B1730FFC41EBB548121035648900	APWS Project ID: 73FA142DD52C4CF5B8334E68DCA1E0B9
Procedure: RNAV (GPS) RWY 14R AMDT 0G		Enroute: NO	Specialist: Winner, Steven		Agreement Number:
Airport ID: KBLV			Airport City: BELLEVILLE		State: IL
Facility ID:	Facility Type:	Flight Inspection Remark Type: New FC Slot			
<p><b>Procedure Comments:</b>          PROCESSED IAW TECHNICAL SUPPORT GROUP (AJF-17) MEMO DATED 07/07/2021 GUIDANCE FOR PROCEDURAL CHANGES REQUIRING FLIGHT INSPECTION/VALIDATION.</p> <p>ACTIVE AIRPORT DATA USED FOR KBLV.</p> <p>CANCEL FDC 1/6428 WHEN PUBLISHED.</p> <p>CONTACT DON SMITH 405-954-8222.</p>					

<b>FIPC BASIC FORM</b>						
<b>PROCEDURE:</b> RNAV (GPS) RWY 14R AMDT 0G			<b>AIRPORT NAME:</b> SCOTT AFB/MIDAMERICA ST LOUIS		<b>AIRPORT ID:</b> KBLV	<b>SPECIAL CONTROL NO:</b> BG-06-194-22
<b>FAC ID:</b> KBLV14R		<b>CITY:</b> BELLEVILLE			<b>ST:</b> IL	<b>ORIG CHART DATE:</b> 09/08/2022
<b>DFL TYPE:</b> PROC/G	<b>THIRD PARTY:</b> <input type="checkbox"/> YES	<b>EST. TIME ON SITE:</b> 0.5	<b>REIMB. NUMBER:</b>	<b>PTS TASK ID:</b>		
<b>PREFLIGHT NOTES</b>						
<b>REVIEWER:</b> scott wiebe					<b>DATE:</b> 07/19/2022	
<b>COMMENTS:</b>					<b>CHECK ONE:</b> <input checked="" type="checkbox"/> FLT CK REQ <input type="checkbox"/> NFCR <input type="checkbox"/> REJECT	
					<div style="display: flex; justify-content: space-between;"> <span></span> <span>YES</span> <span>NO</span> </div>	
					<b>CPV COMPLETE?</b> <div style="display: flex; justify-content: space-between;"> <span>X</span> <span></span> </div>	
<b>PROCEDURE RESULTS</b>						
<b>INSPECTION DATE:</b> 07/19/2022	<b>CREW #:</b> VN219	<b>N #:</b> N78	<b>INSTRUMENT PROCEDURE STATUS:</b> <input checked="" type="checkbox"/> SAT <input type="checkbox"/> SAT W/CHANGES <input type="checkbox"/> UNSAT		<b>ARINC CODING:</b> <input checked="" type="checkbox"/> SAT <input type="checkbox"/> SAT/GOLD <input type="checkbox"/> UNSAT	
<b>FLIGHT INSPECTOR SIGNATURE:</b> scott wiebe @ 07/19/2022 18:34			<b>PRINTED NAME:</b> WIEBE, GREGORY SCOTT			<b>NOTAM INITIATED?</b> <input type="checkbox"/> YES <input checked="" type="checkbox"/> NO
<b>FLIGHT INSPECTOR REMARKS:</b>						
<b>IN-FLIGHT OBSTACLE REPORT</b>						
<b>OBSTRUCTION ID #:</b>	<b>COORDINATES OR LOCATION:</b>	<b>GNSS ALTITUDE (MSL):</b>	<b>BAROMETRIC ALTITUDE (MSL):</b>	<b>HEIGHT ABOVE GROUND LEVEL:</b>		

APP CRS  
**139°**

Rwy Idg  
TDZE  
**459**

Apt Elev  
**459**

**RNAV (GPS) RWY 14R**

SCOTT AFB/MIDAMERICA ST LOUIS (BLV)

RNP APCH-GPS.

ALSIF-1

MISSED APPROACH: Climb to 3000 direct QODCU and hold.

For inop ALS, increase LNAV Cat C/D visibility to 1¾ SM.

ASR

ATIS ★ <b>128.7 256.7</b>	ST LOUIS APP CON <b>125.2 281.5</b>	SCOTT TOWER <b>128.25 253.5</b>	GND CON <b>119.2 275.8</b>	CLNC DEL <b>119.875 263.025</b>
------------------------------	--	------------------------------------	-------------------------------	------------------------------------

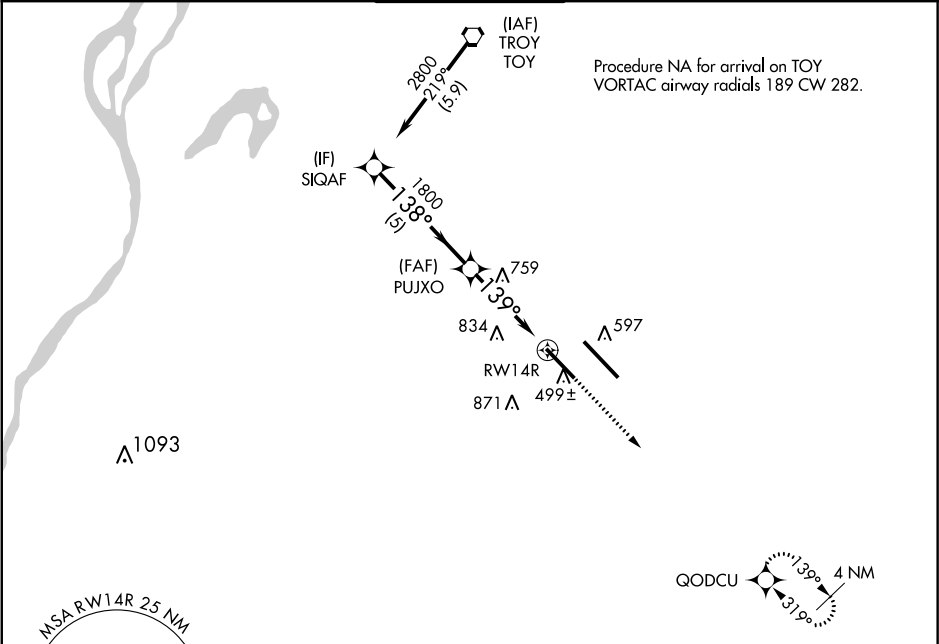

ELEV 459

TDZE 459

3000

QODCU

VGSI and descent angles not coincident (VGSI Angle 3.00/TCH 50).

SIQAF

2800

138°

1800

139°

PUJXO

3.01° TCH 65

1.7 NM to RWY 14R

RWY 14R

5 NM

2.3 NM

1.7 NM

CATEGORY	A	B	C	D
LNAV MDA	1060/24 601 (700-½)		1060-1¾ 601 (700-1¾)	
CIRCLING	1060-1 601 (700-1)	1080-1 621 (700-1)	1240-2¼ 781 (800-2¼)	1240-2½ 781 (800-2½)

HIRL Rwys 14L-32R and 14R-32L

REL Rwy 14L

APP CRS	Rwy Idg	8006
139°	TDZE	459
	Apt Elev	459

RNAV (GPS) RWY 14R

SCOTT AFB/MIDAMERICA ST LOUIS (BLV)

RNP APCH - GPS.	ALSF-1	MISSED APPROACH: Climb to 3000 direct QODCU and hold.
ASR		

ATIS ★ 128.7 256.7	ST LOUIS APP CON 125.2 281.5	SCOTT TOWER 128.25 253.5	GND CON 119.2 275.8	CLNC DEL 119.875 263.025
-----------------------	---------------------------------	-----------------------------	------------------------	-----------------------------

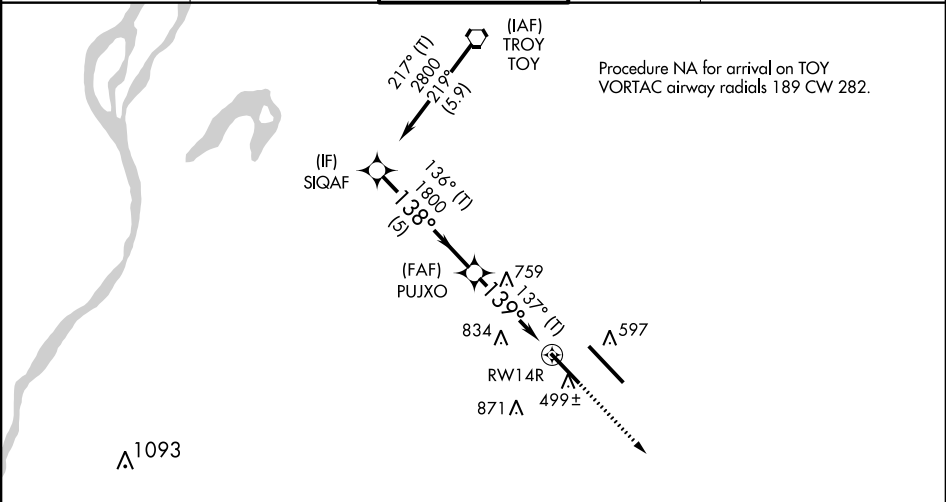

PROTOTYPE-NOT FOR NAVIGATION

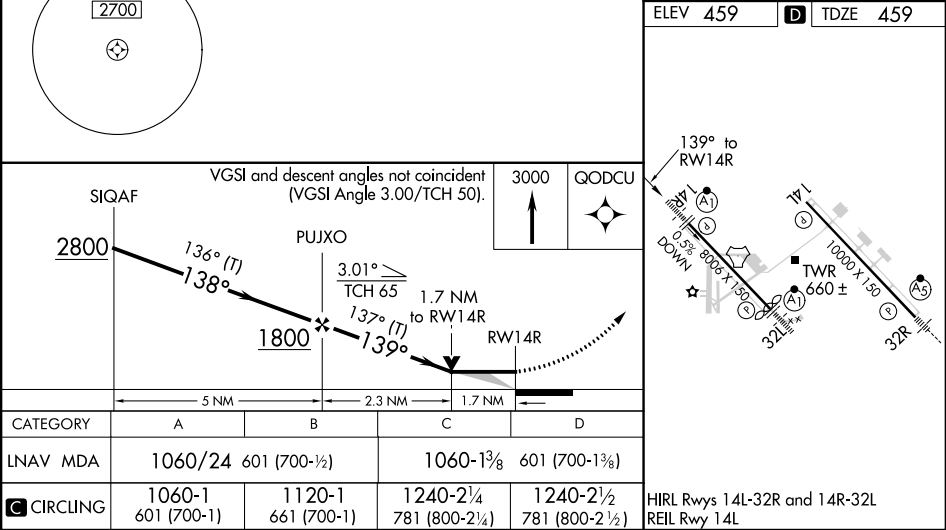
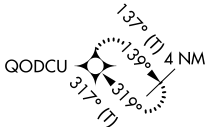
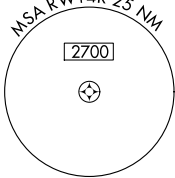

KBLV  
SCOTT AFB/MIDAMERICA ST LOUIS  
BELLEVILLE, IL  
CIRCLING  
1:100K

