

Flight Procedures Cover Page	Task Action: FLIGHT CHECK	Task Type: IAP	Estimated Chart Date: 07/16/2020	APWS Task ID: 60AC4327E0EA49E6BF80F7D147C615FC	APWS Request ID: 34517FEEE5D24F0FA3CD921E6922890E
Procedure: RNAV (GPS) RWY 11 AMDT 2		Enroute: NO	Specialist: Reola, Rosalyn		Agreement Number:
Airport ID: KOAR	Airport Name: MARINA MUNI		Airport City: MARINA		State: CA
Facility ID:	Facility Type:	Flight Inspection Remark Type: New FC Slot			
<div>Procedure Comments:</div> <div>ACTIVE DATA USED FOR KOAR AIRPORT AND RUNWAYS.</div> <div>REMOVED HOLD-IN-LIEU.</div> <div>LOCAL ALTIMETER ADDED TO PROCEDURE.</div> <div>CONTACT: DONALD LANIER 405.954.8242</div> <div>QUALITY 41 CHECKED</div> <div>QUALITY 10 CHECKED</div>					

FIPC BASIC FORM						
PROCEDURE: RNAV (GPS) RWY 11 AMDT 2			AIRPORT NAME: MARINA MUNI		AIRPORT ID: KOAR	SPECIAL CONTROL NO: SG-05-070-20
FAC ID: KOAR11.02		CITY: MARINA			ST: CA	ORIG CHART DATE: 07/16/2020
DFL TYPE: PROC/G	THIRD PARTY: <input type="checkbox"/> YES	EST. TIME ON SITE: 0.5	REIMB. NUMBER: AC0721	PTS TASK ID:		
PREFLIGHT NOTES						
REVIEWER:					DATE:	
COMMENTS:					CHECK ONE: <input type="checkbox"/> FLT CK REQ <input type="checkbox"/> NFCR <input type="checkbox"/> REJECT	
					YES	NO
					CPV COMPLETE?	X
PROCEDURE RESULTS						
INSPECTION DATE: 06/04/2020	CREW #: VN235	N #: N72	INSTRUMENT PROCEDURE STATUS: <input checked="" type="checkbox"/> SAT <input type="checkbox"/> SAT W/CHANGES <input type="checkbox"/> UNSAT		ARINC CODING: <input type="checkbox"/> SAT <input checked="" type="checkbox"/> SAT/GOLD <input type="checkbox"/> UNSAT	
FLIGHT INSPECTOR SIGNATURE: thomas e molokie @ 06/04/2020 18:45			PRINTED NAME: MOLOKIE, THOMAS EDWARD			NOTAM INITIATED? <input type="checkbox"/> YES <input checked="" type="checkbox"/> NO
FLIGHT INSPECTOR REMARKS: Flown satisfactory.						
IN-FLIGHT OBSTACLE REPORT						
OBSTRUCTION ID #:	COORDINATES OR LOCATION:	GNSS ALTITUDE (MSL):	BAROMETRIC ALTITUDE (MSL):	HEIGHT ABOVE GROUND LEVEL:		

OLD

MARINA, CALIFORNIA

AL-5271 (FAA)

13178

APP CRS	Rwy Idg	3483
108°	TDZE	137
	Apt Elev	137

RNAV (GPS) RWY 11

MARINA MUNI (OAR)

<p>V DME/DME RNP- 0.3 NA. Visibility reduction by helicopters NA. Use Monterey altimeter setting; when not received, use Salinas altimeter setting and increase all MDA 220 feet and all Cat B visibilities 1/4 mile.</p> <p>Δ NA</p>	<p>MISSED APPROACH: Climbing left turn to 2700 direct FOMET and hold.</p>
---	---

<p>AWOS-3PT</p> <p>134.025</p>	<p>NORCAL APP CON</p> <p>133.0 251.15</p>	<p>UNICOM</p> <p>122.7 (CTAF) 0</p>
---------------------------------------	--	--

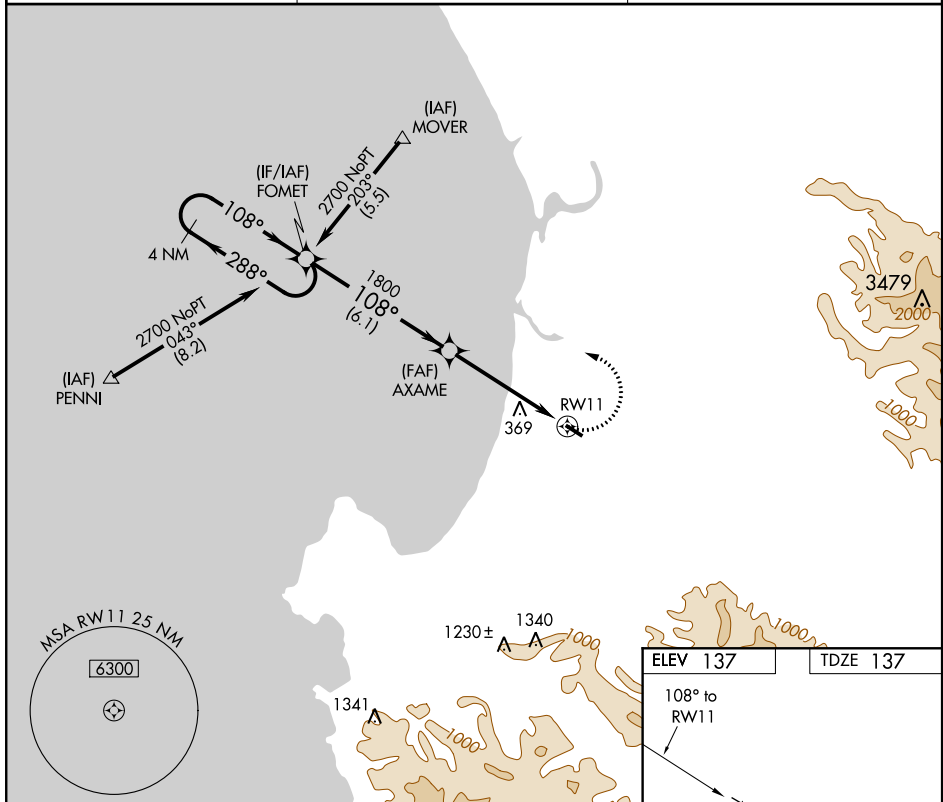

<p>4 NM Holding Pattern FOMET</p> <p>2700 ← 288° → 108° → 108° → AXAME</p> <p>1800</p> <p>3.04° TCH 40</p> <p>6.1 NM 5 NM</p>				
CATEGORY	A	B	C	D
RNAV MDA	720-1	583 (600-1)	NA	
CIRCLING	720-1 583 (600-1)	740-1 603 (700-1)	NA	

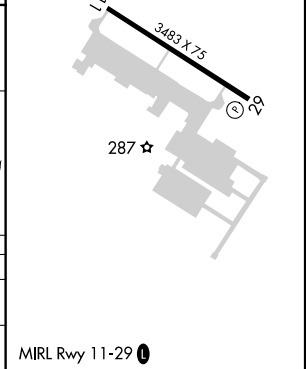

MARINA, CALIFORNIA

Amdt 1 11FEB10

36°41'N-121°46'W

RNAV (GPS) RWY 11

MARINA MUNI (OAR)

SW-2, 31 JAN 2019 to 28 FEB 2019

SW-2, 31 JAN 2019 to 28 FEB 2019

MARINA, CALIFORNIA

AL-5271 (FAA)

FIG

APP CRS	Rwy Idg	3483
108°	TDZE	137
	Apt Elev	137

RNAV (GPS) RWY 11

MARINA MUNI (OAR)

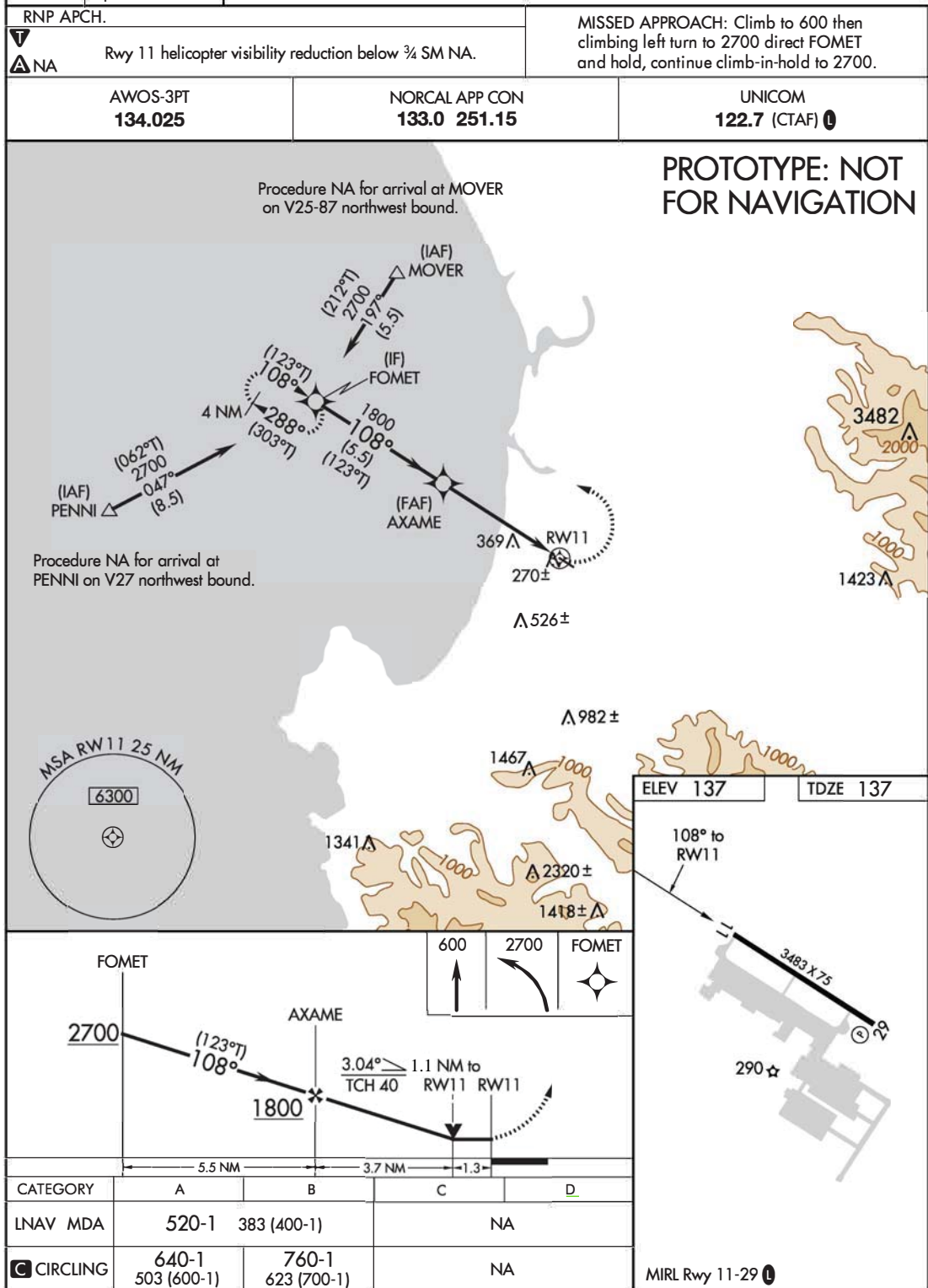

AUTOMATED AL-5271 RNAV (GPS) RWY 11
AUTOMATED AL-5271 RNAV (GPS) RWY 11

SW-2

9 APR 2020

COMPILER: CG

REVIEWER:

DBL CHKR:

EFF DATE: FIG

MARINA, CALIFORNIA

Amdt 2 FIG

36°41'N-121°46'W

MARINA MUNI (OAR)

RNAV (GPS) RWY 11

KOAR
MARINA, CA
MARINA MUNI
RNAV (GPS) RWY 11 AMDT 2
1:500K

Initial MOVER to FOMET
Initial PENNI to FOMET
Intermediate FOMET to AXAME
MA Holding at FOMET
SHIP MAST AAO (208)

Flight operations below 1000' AGL
over the designated areas within the
Monterey Bay National Marine
Sanctuary violate NOAA regulations
(see 15 CFR 922).

WARNING
Extensive fleet and air operations
being conducted to approximately
100 miles seaward.

CTC NORCAL APP WITHIN
20 NM ON 127.15 307.125

See NOTAMS/Supplement
for Class C eff hrs

MONTEREY RGNL (MRY)
CT -118.4 * ATIS 119.25
257 °L 72 122.95
RP 28L, 28R

Flight operations below 1000' AGL
over the designated areas within the
Monterey Bay National Marine
Sanctuary violate NOAA regulations
(see 15 CFR 922).

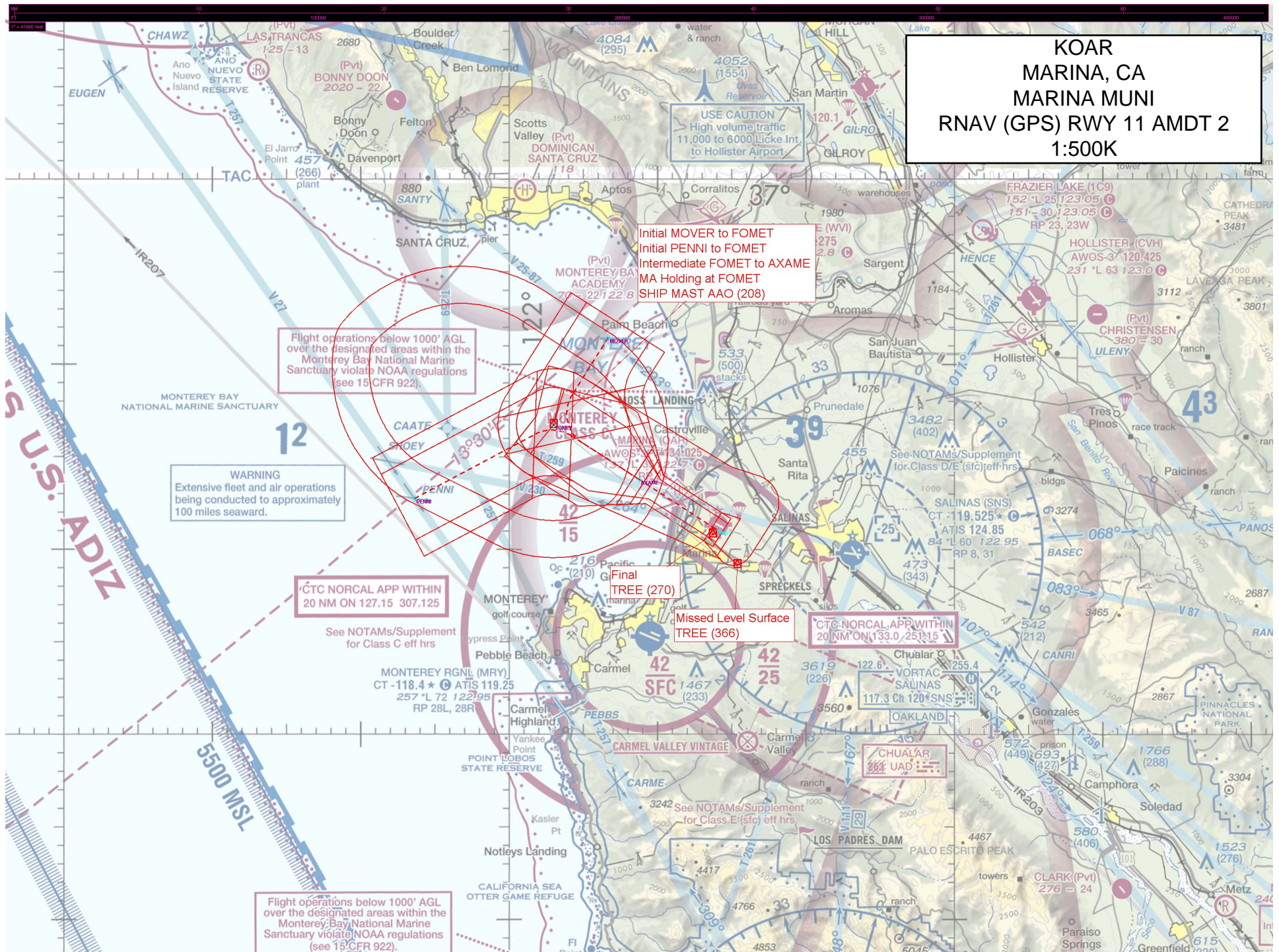

KOAR
MARINA, CA
MARINA MUNI
RNAV (GPS) RWY 11 AMDT 2
1:100K

Final
TREE (270)

Circling CAT A AAO (339)
TREE A

Circling CAT B AAO (459)
TREE B

Missed Level Surface
TREE (366)

