

Flight Procedures Cover Page	Task Action: FLIGHT CHECK	Task Type: IAP	Estimated Chart Date: 06/15/2023	APWS Task ID: 5F59B461E8844C9285A0C821424BE878	APWS Project ID: BFEC44642A2D4B1E84A106972937A20F
Procedure: VOR RWY 15 AMDT 3C		Enroute: NO	Specialist: Carlson, Kelly		Agreement Number:
Airport ID: KGRK			Airport City: FORT HOOD/KILLEEN		State: TX
Facility ID: GRK	Facility Type: VOR_DME	Flight Inspection Remark Type: New FC Slot			
<p>Procedure Comments: ABBREVIATED AMENDMENT COMPLETED USING ACTIVE DATA</p> <p>THIS CANCELS FDC NOTAM 1/8416</p> <p>VOR FINAL NEW MAN-MADE CONTROLLING OBSTACLE: 1244 TOWER (48-033261) 310501.83N/0975100.92W AC-4D (1244+250 ROC+AC50=1544) MDA 1560/HAT 545</p> <p>CIRCLING CAT A/B/C NEW CONTROLLING OBSTACLE: 1232 TANK (48-134994) 310432.01N/0974923.07W AC-1A (1232+300 ROC 1532) MDA 1560/HAA 545 TO MATCH STRAIGHT-IN MINIMUMS</p> <p>PROCESSED IAW TECHNICAL SUPPORT GROUP (AJF-17) MEMO DATED 07/07/2021, SUBJECT: GUIDANCE FOR PROCEDURAL CHANGES REQUIRING FLIGHT INSPECTION/VALIDATION</p> <p>CONTACT MARK ADAMS 405-954-9946</p>					
				<p>Digitally signed by MARK D ADAMS Mar 29, 2023</p>	

QUALITY
20
CHECKED

QUALITY
9
CHECKED

FIPC BASIC FORM						
PROCEDURE: VOR RWY 15 AMDT 3C			AIRPORT NAME: ROBERT GRAY AAF		AIRPORT ID: KGRK	SPECIAL CONTROL NO: OP-06-331-22
FAC ID: GRK		CITY: FORT HOOD/KILLEEN			ST: TX	ORIG CHART DATE: 10/06/2022
DFL TYPE: PROC/A	THIRD PARTY: <input type="checkbox"/> YES	EST. TIME ON SITE: 0.4	REIMB. NUMBER:	PTS TASK ID: 5F59B461E8844C9285A0C821424BE878		
PREFLIGHT NOTES						
REVIEWER: jeffrey a findley					DATE: 03/23/2023	
COMMENTS:					CHECK ONE:	
					<input checked="" type="checkbox"/> FLT CK REQ <input type="checkbox"/> NFCR <input type="checkbox"/> REJECT	
						YES
					CPV COMPLETE?	
					X	
PROCEDURE RESULTS						
INSPECTION DATE: 03/23/2023	CREW #: VN450	N #: N81	INSTRUMENT PROCEDURE STATUS: <input checked="" type="checkbox"/> SAT <input type="checkbox"/> SAT W/CHANGES <input type="checkbox"/> UNSAT		ARINC CODING: <input checked="" type="checkbox"/> SAT <input type="checkbox"/> SAT/GOLD <input type="checkbox"/> UNSAT	
FLIGHT INSPECTOR SIGNATURE: jeffrey a findley @ 03/23/2023 16:59			PRINTED NAME: FINDLEY, JEFFREY ALLEN			NOTAM INITIATED? <input type="checkbox"/> YES <input checked="" type="checkbox"/> NO
FLIGHT INSPECTOR REMARKS:						
IN-FLIGHT OBSTACLE REPORT						
OBSTRUCTION ID #:	COORDINATES OR LOCATION:	GNSS ALTITUDE (MSL):	BAROMETRIC ALTITUDE (MSL):	HEIGHT ABOVE GROUND LEVEL:		

VOR/DME GRK <u>111.8</u> Chan 55	APP CRS 152°	Rwy Idg 9997 TDZE 1015 Apt Elev 1015
------------------------------------------------------	------------------------	-----------------------------------------------------------------

VOR/DME RWY 15
ROBERT GRAY AAF (GRK)

T Circling NA W of Rwy 15-33. For inoperative MALSR, increase S-15 Cat E visibility ½ mile.
A NA
ASR/PAR

MALSR

MISSED APPROACH: Climb to 2000 then climbing right turn to 3000 direct AGJ VORTAC and hold.

ATIS 124.9	GRAY APP CON 120.075 323.15	GRAY TOWER 120.75 285.5	GND CON 121.8 279.5	CLNC DEL 126.2 251.1
---------------	--------------------------------	----------------------------	------------------------	-------------------------

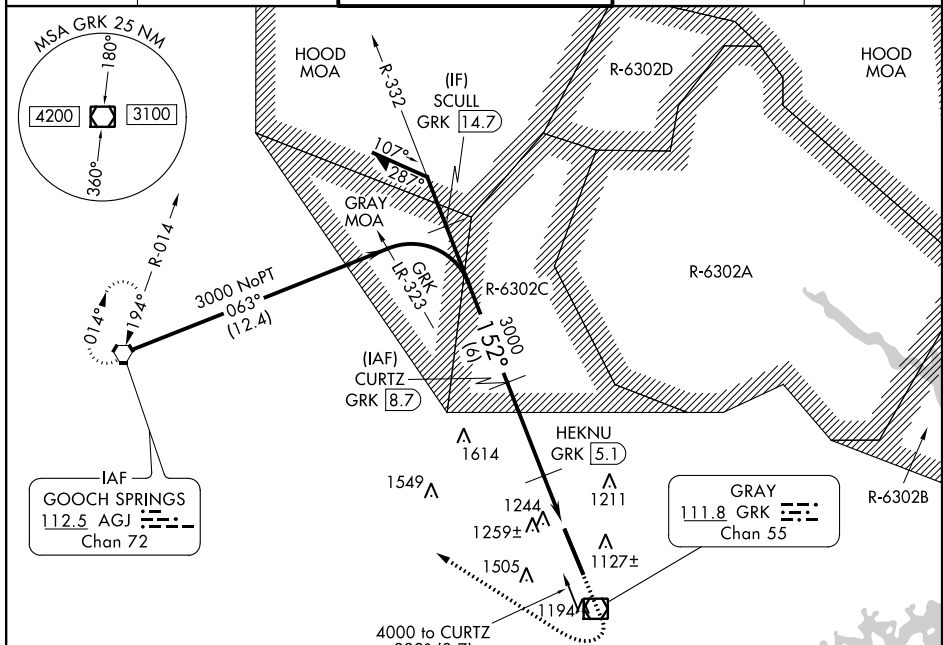
 $\Delta 1616 \pm$

Cat E procedure turn not authorized.

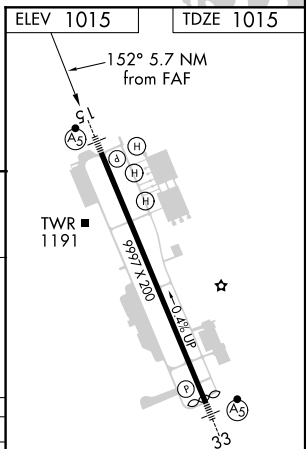
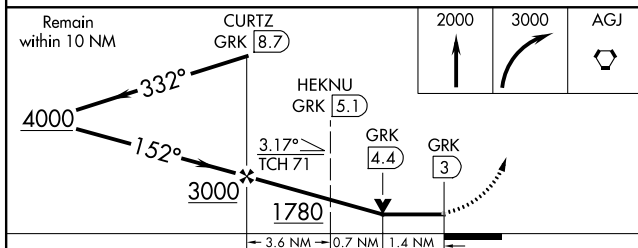

CATEGORY	A	B	C	D	E
S-15	1520/24	505 (600-½)	1520/50	505 (600-1)	1520/60 505 (600-¼)
CIRCLING	1540-1	525 (600-1)	1560-1½ 545 (600-½)	1620-2 605 (700-2)	1740-2½ 725 (800-2)

HIRL Rwy 15-33

FORT HOOD/KILLEEN, TEXAS
Amdt 3B 21MAY20

31°04'N-97°50'W

ROBERT GRAY AAF (GRK)
VOR/DME RWY 15

SC-3, 24 FEB 2022 to 24 MAR 2022

SC-3, 24 FEB 2022 to 24 MAR 2022

