

Flight Procedures Cover Page	Task Action: FLIGHT CHECK	Task Type: STAR	Estimated Chart Date: 09/05/2024	APWS Task ID: 5E87D1BFEF2E4856B0D7E6A8457BD9D0	APWS Project ID: D4C41D9A9EC14D168320C401F0D56FEF
Procedure: STAR KRAKN 1 (RNAV) ARRIVAL		Enroute: YES	Specialist: Donkor, Kweku		Agreement Number:
Airport ID: KEYW			Airport City: KEY WEST		State: FL
Facility ID:	Facility Type:	Flight Inspection Remark Type: New FC Slot			
<div>Procedure Comments:</div> <div>CONTACT: ROBERT HAMILTON 405-954-4608.</div> <div>08/30/2024: THIS IS AN UPDATED COPY OF THE FORM DEVELOPED ON 12/27/2024.</div> <div>REMOVED "NOTE: FOR NON-GPS EQUIPPED AIRCRAFT USING THE RWY 27 TRANSITION, EYW AND NQX DMES MUST BE OPERATIONAL." PER PBN OFFICE</div> <div>09/16/24: THIS IS A CORRECTED COPY OF THE FORM APPROVED ON 08/30/24.</div> <div>GIGIH 8260-2</div> <div>1. ADDED STAR TO REQUIRED CHARTING.</div> <div>09/23/2024: THIS IS A CORRECTED COPY OF THE FORM APPROVED ON 8/30/2024.</div> <div>ON 8260-17.2 FIX BUSBY L/L CHANGED TO 243318.77N / 0815102.39W TO MATCH 8260-2.</div> <div><div>QUALITY 38 CHECKED</div><div>QUALITY 50 CHECKED</div></div>					

FIPC DME/DME FORM						
PROCEDURE: STAR KRAKN 1 (RNAV) ARRIVAL			AIRPORT NAME: KEY WEST INTL		AIRPORT ID: KEYW	SPECIAL CONTROL NO: AG-06-274-24
FAC ID: KRAKN1		CITY: KEY WEST			ST: FL	ORIG CHART DATE: 10/31/2024
DFL TYPE: PROC/D	THIRD PARTY: <input type="checkbox"/> YES	EST. TIME ON SITE: 1.0	REIMB. NUMBER:	PTS TASK ID: 5E87D1BFEF2E4856B0D7E6A8457BD9D0		
PREFLIGHT NOTES						
REVIEWER: edward w mesa					DATE: 08/16/2024	
COMMENTS:					CHECK ONE: <input checked="" type="checkbox"/> FLT CK REQ <input type="checkbox"/> NFCR <input type="checkbox"/> REJECT	
					<div style="display: flex; justify-content: space-between;"> YES NO </div>	
					CPV COMPLETE? <input checked="" type="checkbox"/> X	
PROCEDURE RESULTS						
INSPECTION DATE: 08/13/2024	CREW #: VN258	N #: N86	INSTRUMENT PROCEDURE STATUS: <input checked="" type="checkbox"/> SAT <input type="checkbox"/> SAT W/CHANGES <input type="checkbox"/> UNSAT		ARINC CODING: <input checked="" type="checkbox"/> SAT <input type="checkbox"/> SAT/GOLD <input type="checkbox"/> UNSAT	
FLIGHT INSPECTOR SIGNATURE: james hawley @ 08/13/2024 17:16			PRINTED NAME: HAWLEY, JAMES MICHAEL			NOTAM INITIATED? <input type="checkbox"/> YES <input checked="" type="checkbox"/> NO
FLIGHT INSPECTOR REMARKS:						
DME/DME STATUS: <input checked="" type="checkbox"/> SAT <input type="checkbox"/> UNSAT	SPECIALIST SIGNATURE: erik j-ctr john @ 08/27/2024 06:27			PRINTED NAME: ERIK JOHN		
SPECIALIST REMARKS: Post Flight DME/DME Analysis has been performed on the KRAKN1 STAR with satisfactory results. All modeled DME's and ESV's were recorded by Flight Inspection or modeled by TARGETS DME analysis tool and are suitable for DME/DME/IRU operations.						
IN-FLIGHT OBSTACLE REPORT						
OBSTRUCTION ID #:	COORDINATES OR LOCATION:	GNSS ALTITUDE (MSL):	BAROMETRIC ALTITUDE (MSL):	HEIGHT ABOVE GROUND LEVEL:		

FIPC DME/DME FORM									
PROCEDURE: STAR KRAKN 1 (RNAV) ARRIVAL				AIRPORT NAME: KEY WEST INTL		AIRPORT ID: KEYW		SPECIAL CONTROL NO: AG-06-274-24	
FAC ID: KRAKN1		CITY: KEY WEST				ST: FL		ORIG CHART DATE: 10/31/2024	
DFL TYPE: PROC/D	THIRD PARTY: <input type="checkbox"/> YES	EST. TIME ON SITE: 1.0	REIMB. NUMBER:		PTS TASK ID: 5E87D1BFEF2E4856B0D7E6A8457BD9D0				
PREFLIGHT NOTES									
REVIEWER:						DATE:			
COMMENTS:						CHECK ONE: <input type="checkbox"/> FLT CK REQ <input type="checkbox"/> NFCR <input type="checkbox"/> REJECT			
								YES	NO
						CPV COMPLETE?		X	
PROCEDURE RESULTS									
INSPECTION DATE: 08/13/2024		CREW #: VN258	N #: N86	INSTRUMENT PROCEDURE STATUS: <input checked="" type="checkbox"/> SAT <input type="checkbox"/> SAT W/CHANGES <input type="checkbox"/> UNSAT			ARINC CODING: <input checked="" type="checkbox"/> SAT <input type="checkbox"/> SAT/GOLD <input type="checkbox"/> UNSAT		
FLIGHT INSPECTOR SIGNATURE: james hawley @ 08/13/2024 17:16				PRINTED NAME: HAWLEY, JAMES MICHAEL				NOTAM INITIATED? <input type="checkbox"/> YES <input checked="" type="checkbox"/> NO	
FLIGHT INSPECTOR REMARKS:									
DME/DME STATUS: <input type="checkbox"/> SAT <input type="checkbox"/> UNSAT		SPECIALIST SIGNATURE:				PRINTED NAME:			
SPECIALIST REMARKS:									
IN-FLIGHT OBSTACLE REPORT									
OBSTRUCTION ID #:	COORDINATES OR LOCATION:		GNSS ALTITUDE (MSL):		BAROMETRIC ALTITUDE (MSL):		HEIGHT ABOVE GROUND LEVEL:		

(KRAKN.KRAKN1) FIG

AL-606 (FAA)

KRAKN ONE ARRIVAL (RNAV) Transition Routes

KEY WEST, FLORIDA

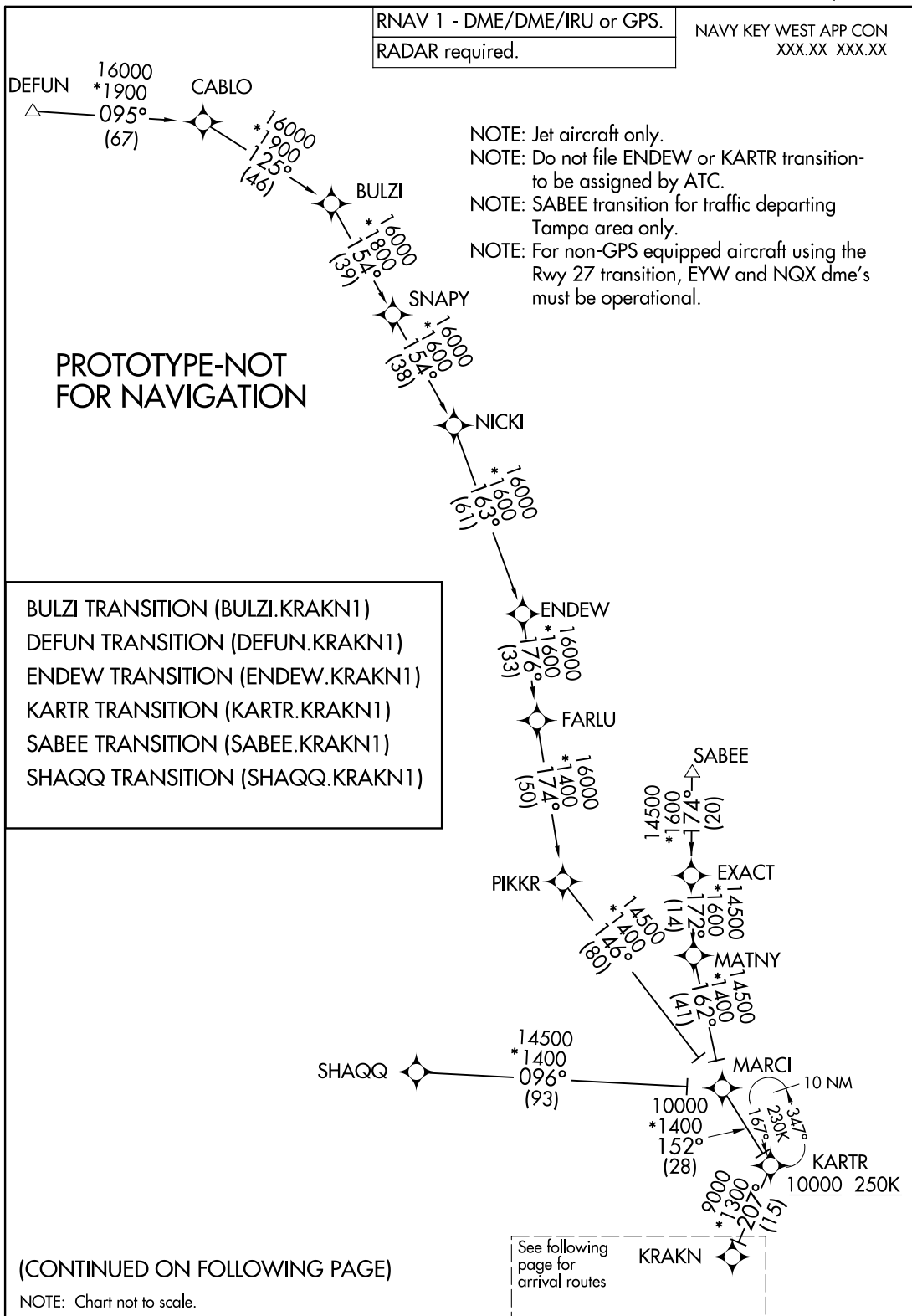

AUTOMATED AL-606 KRAKN ARRIVAL

SE-3
04-02-24
COMPILER: JUN
REVIEWER:
DBL CHKR:
EFF DATE: FIG

KRAKN ONE ARRIVAL (RNAV) Transition Routes
(KRAKN.KRAKN1) FIG

KEY WEST, FLORIDA

KRAKN ONE ARRIVAL (RNAV) Arrival Routes

KEY WEST, FLORIDA

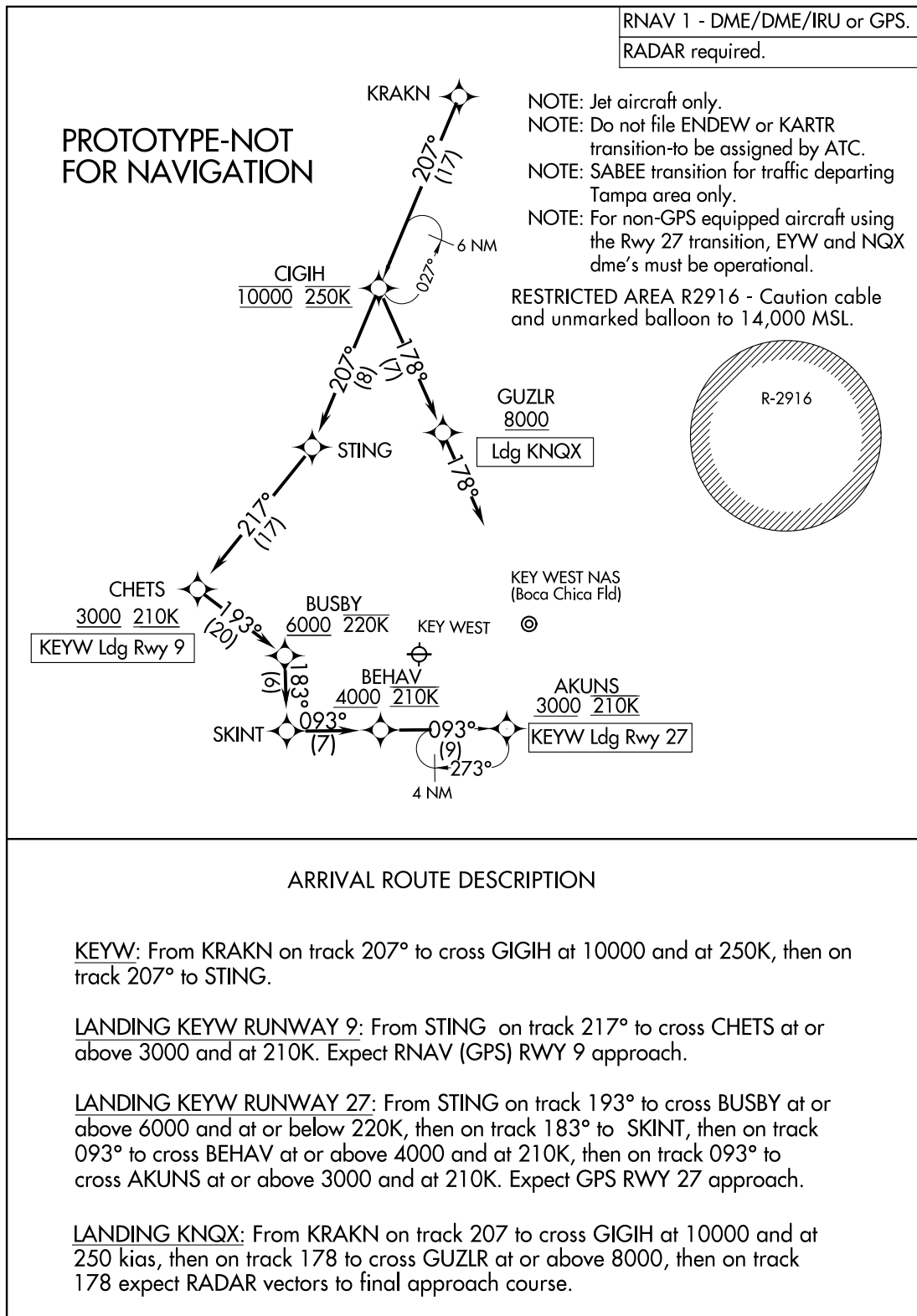

AUTOMATED AL-606 KRAKN ARRIVAL (CONT PAGE)

SE-3
04-03-24
COMPILER: JUN
REVIEWER:
DBL CHKR:
EFF: FIG

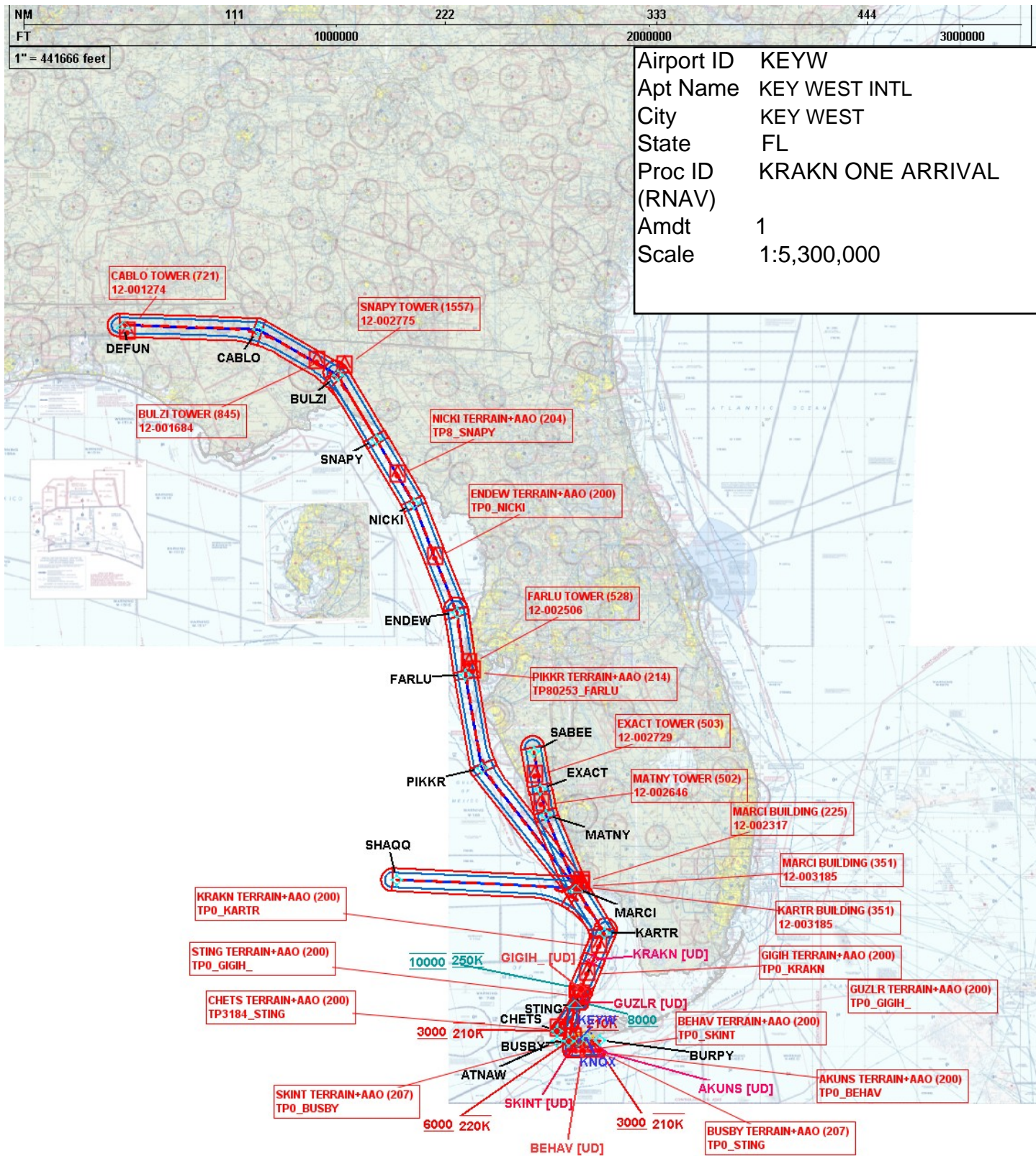

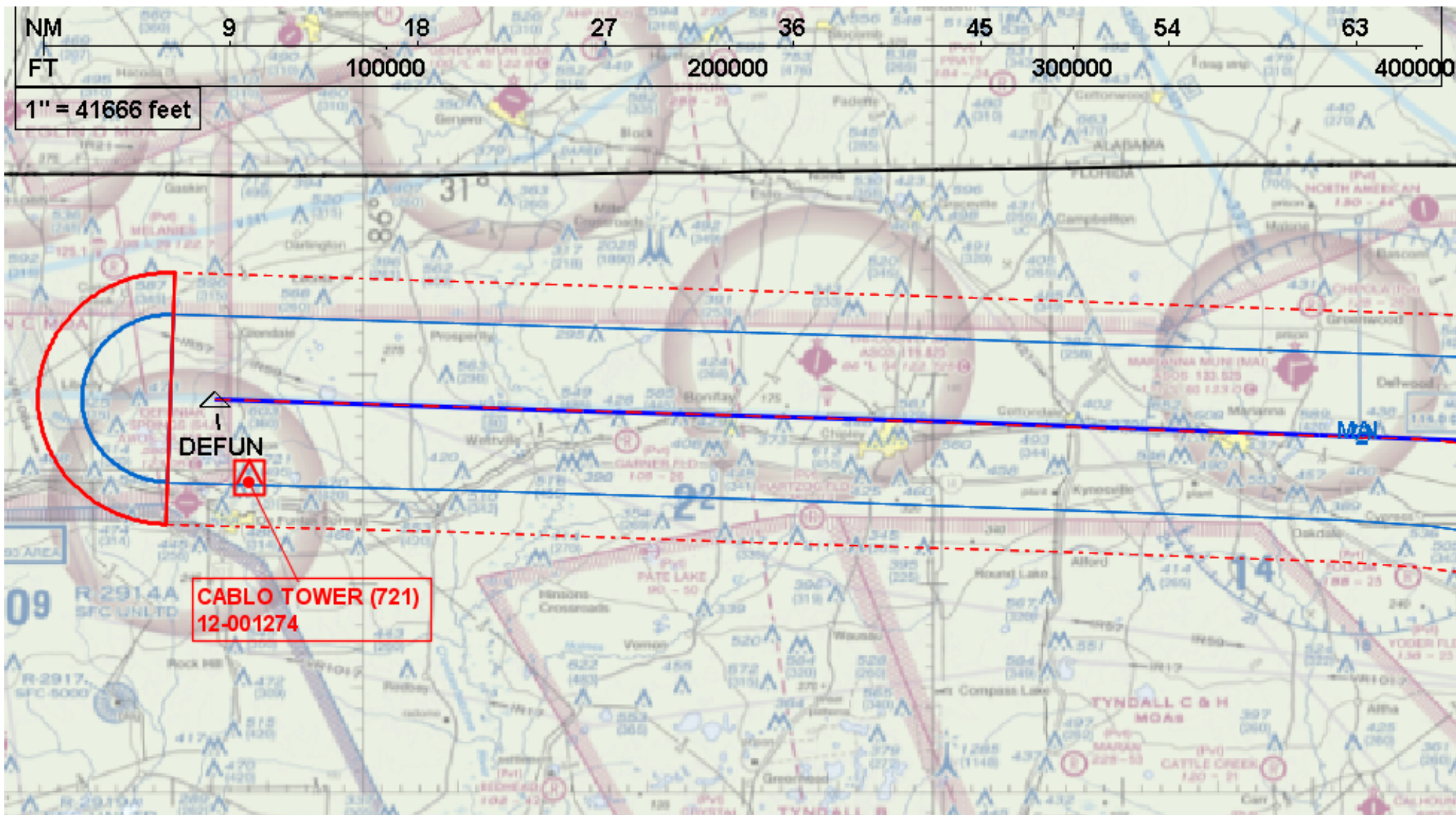

KRAKN (RNAV)

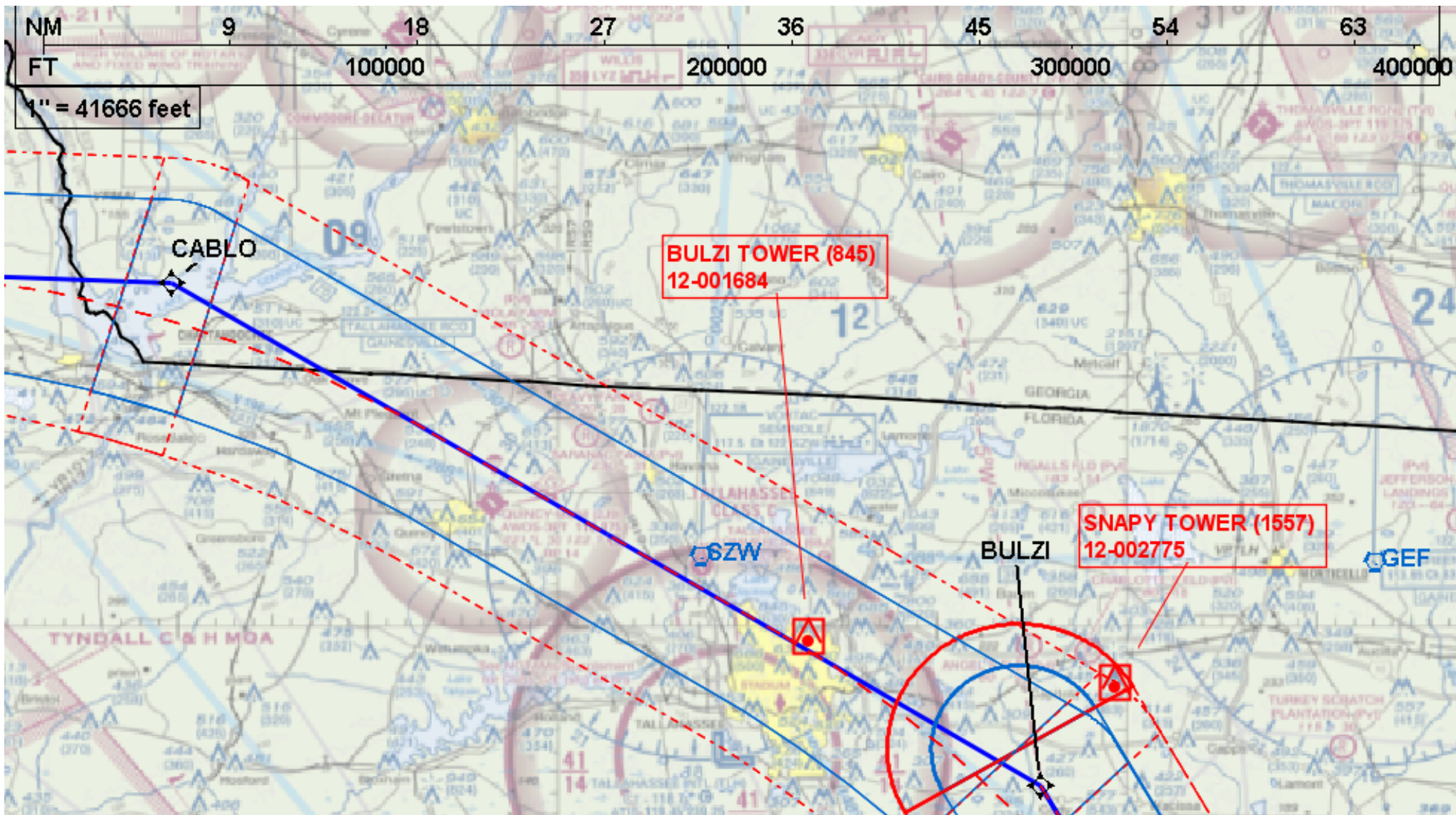

KRAKN (RNAV)

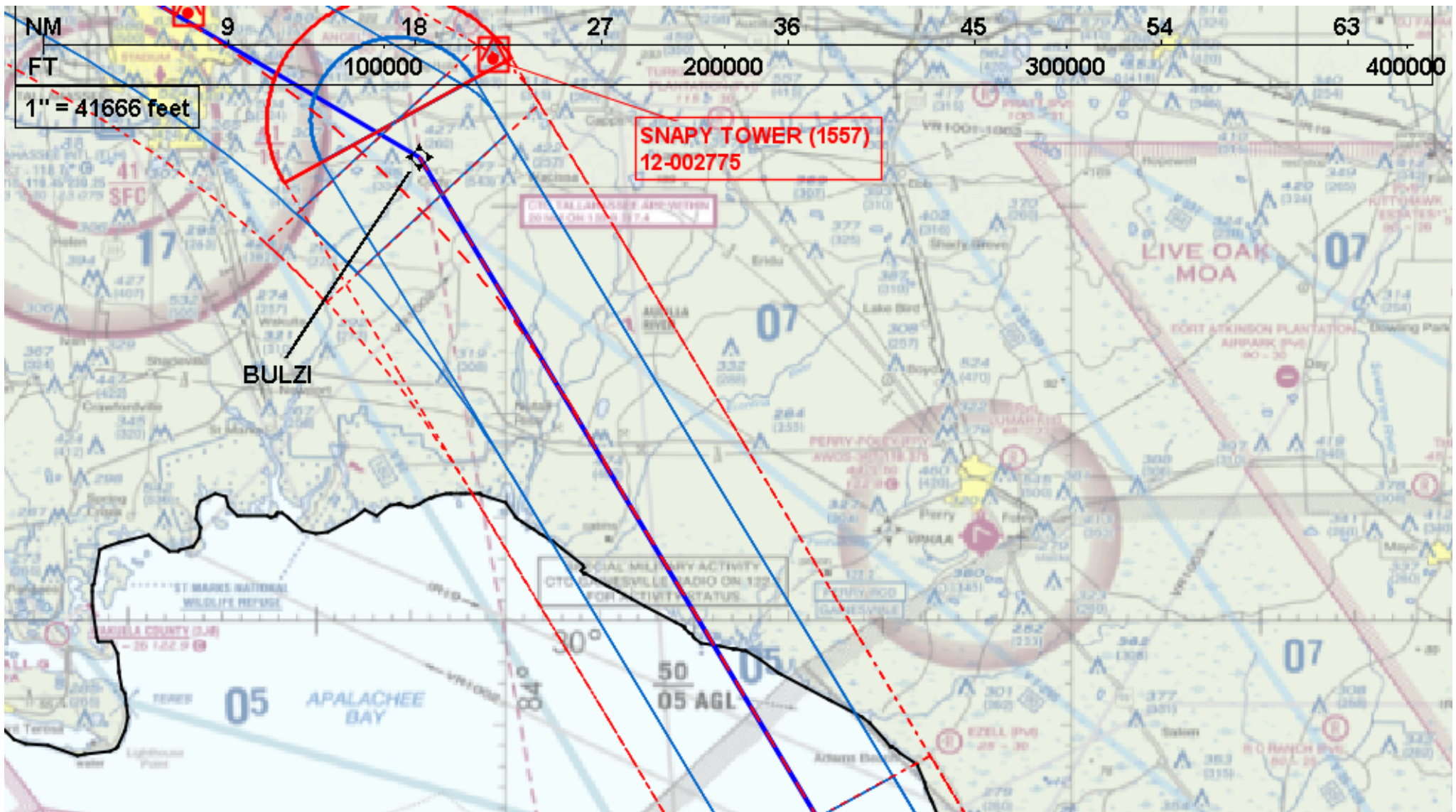

KRAKN (RNAV)

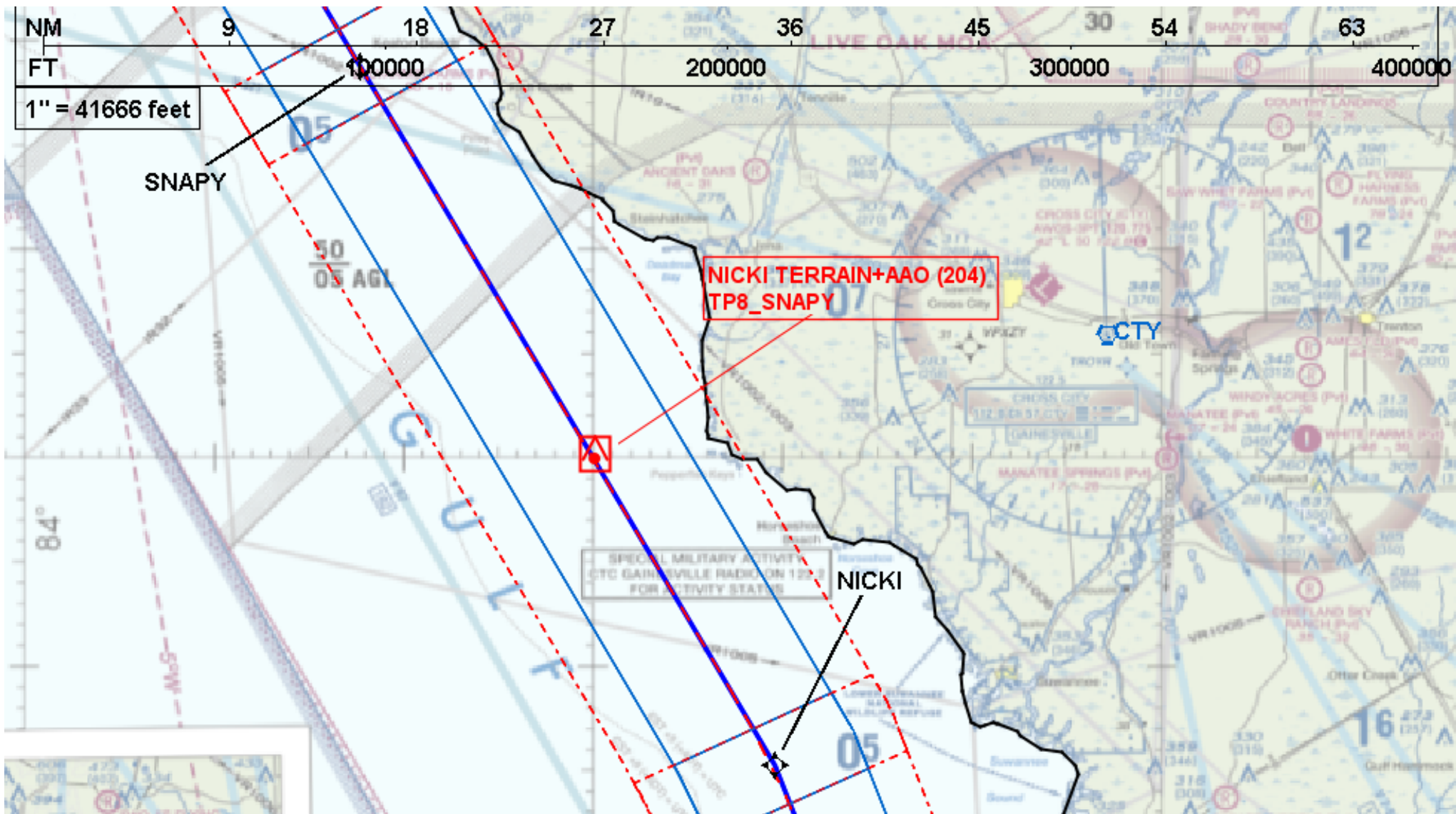

KRAKN (RNAV)

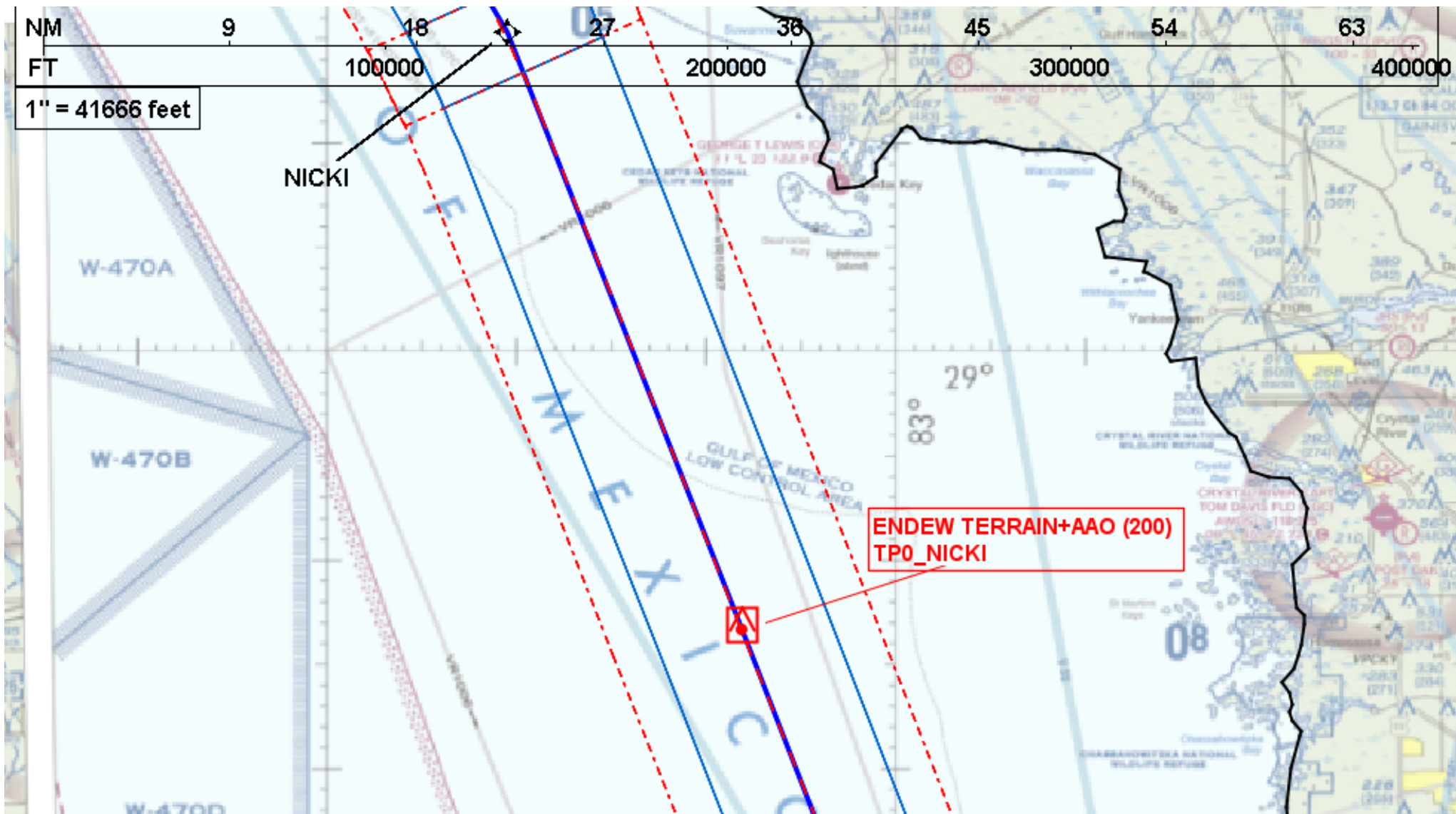

KRAKN (RNAV)

NM
FT
1" = 41666 feet

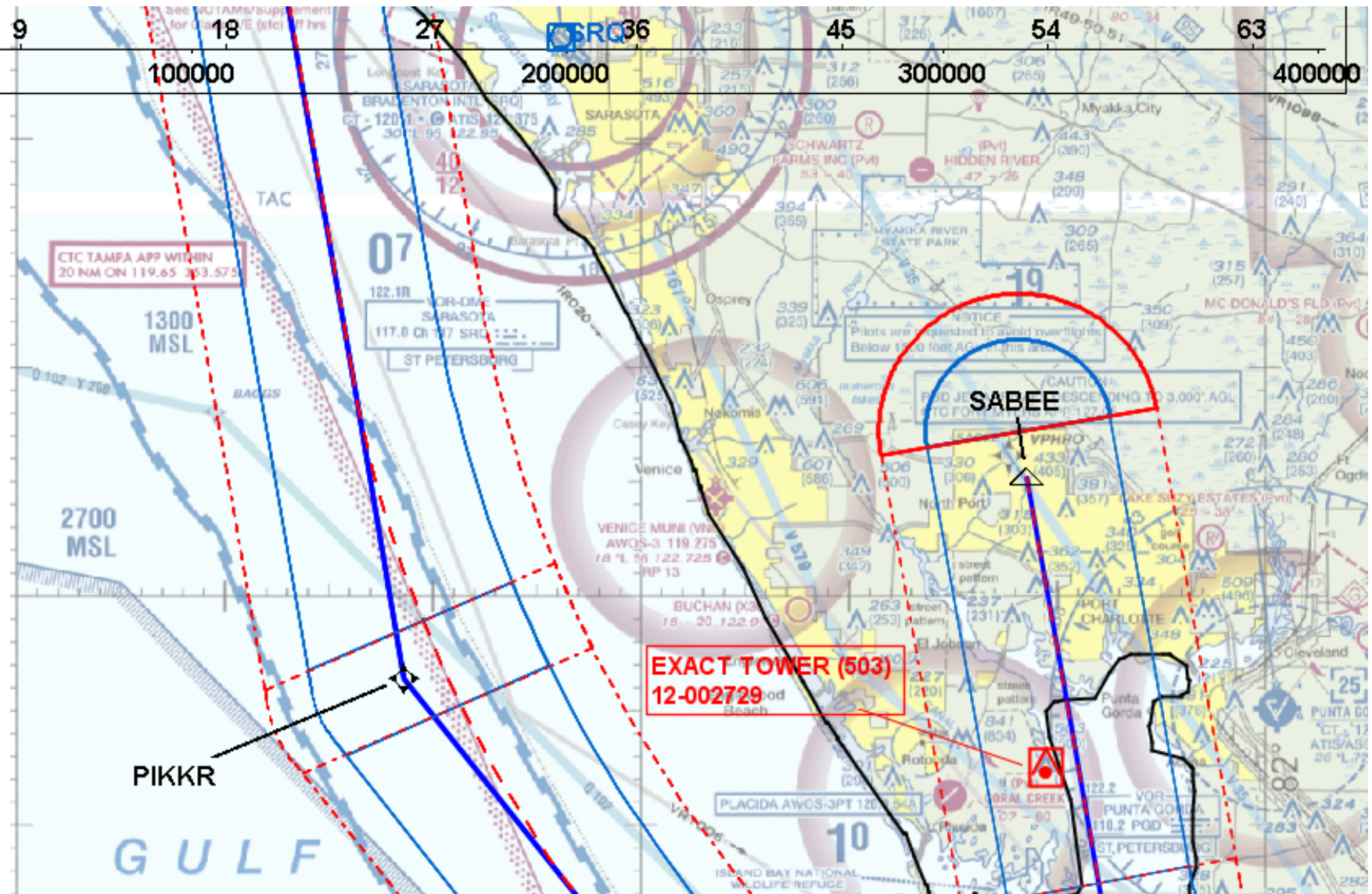

KRAKN (RNAV)

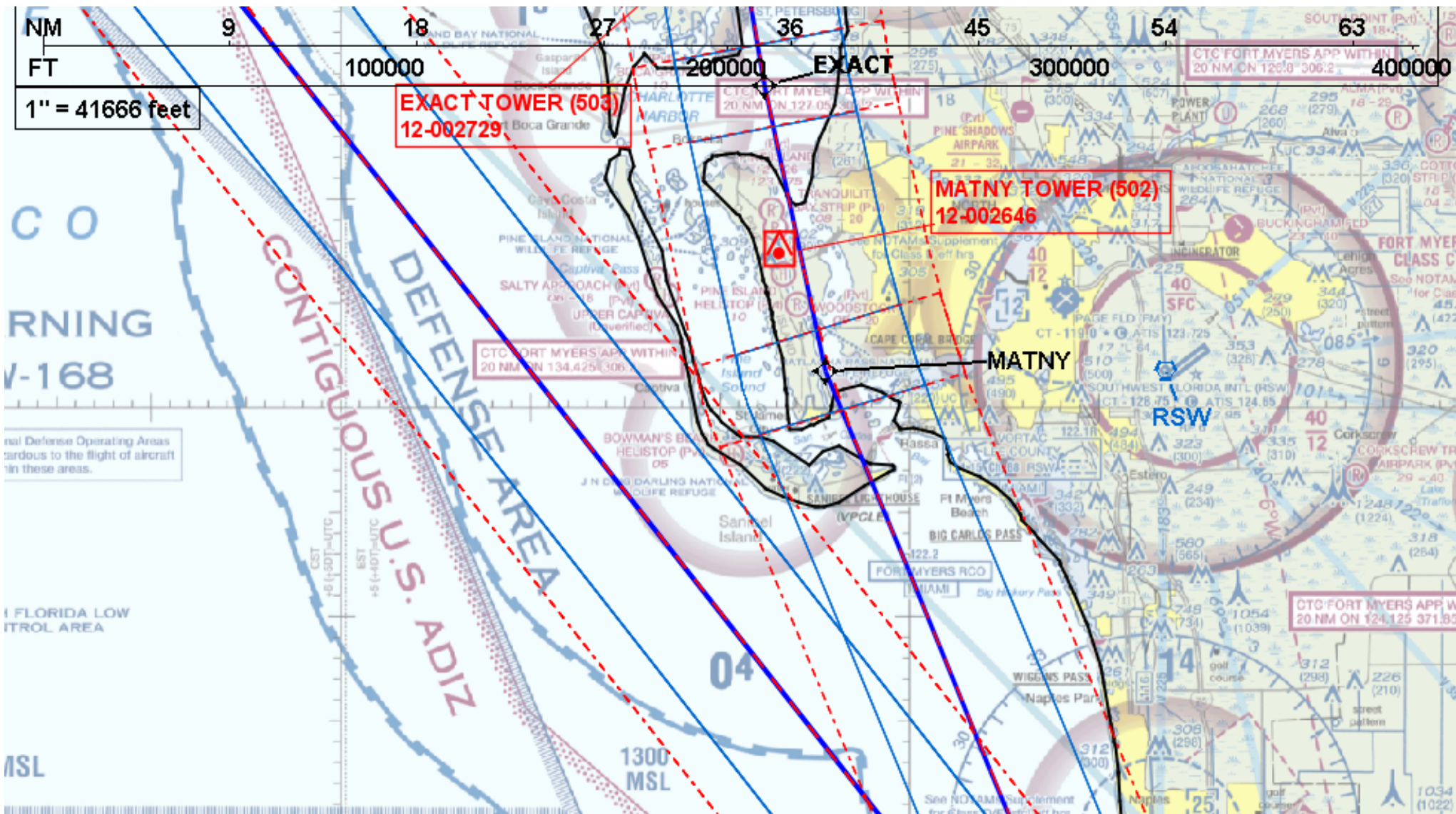

KRAKN (RNAV)

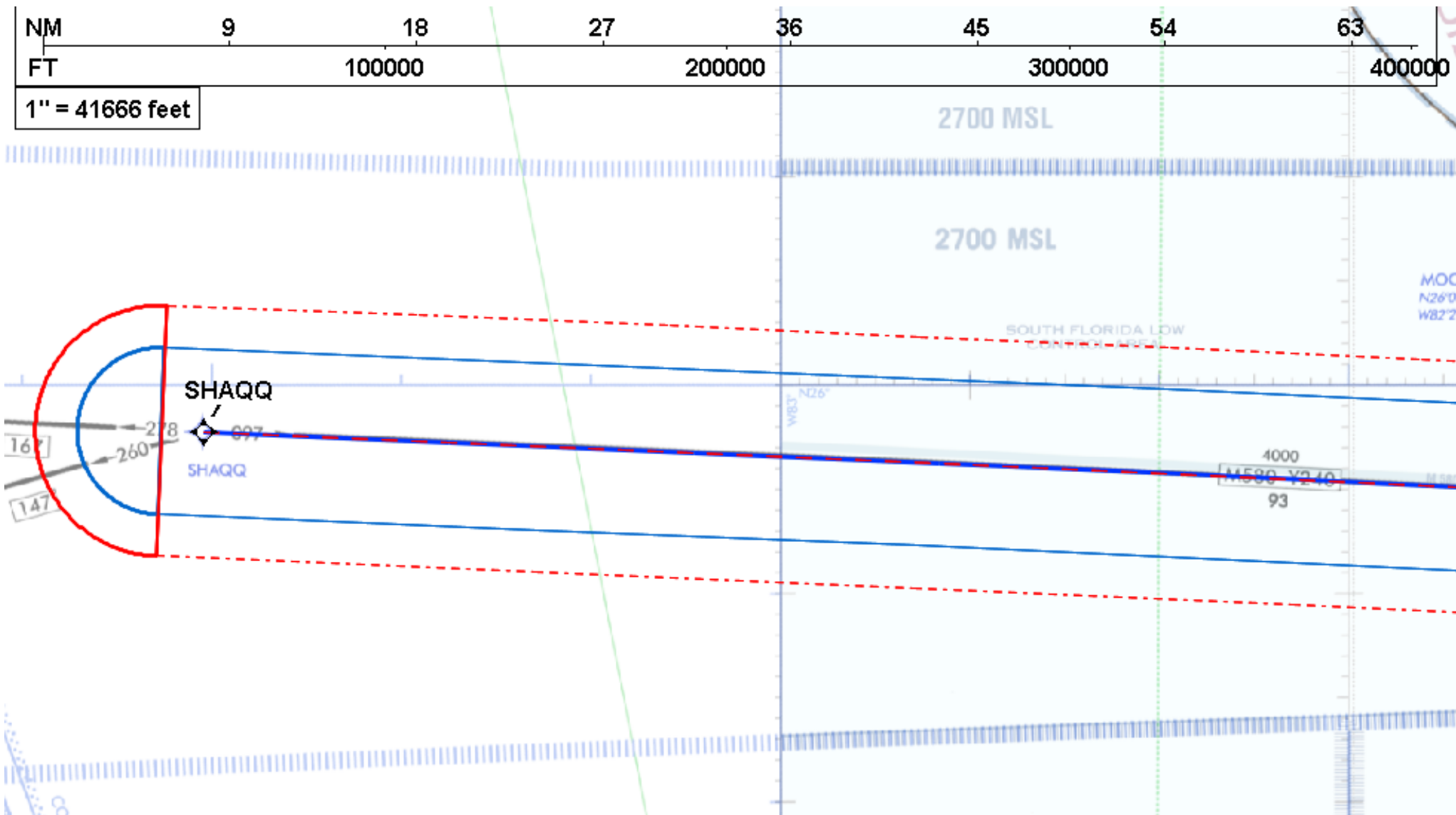

KRAKN (RNAV)

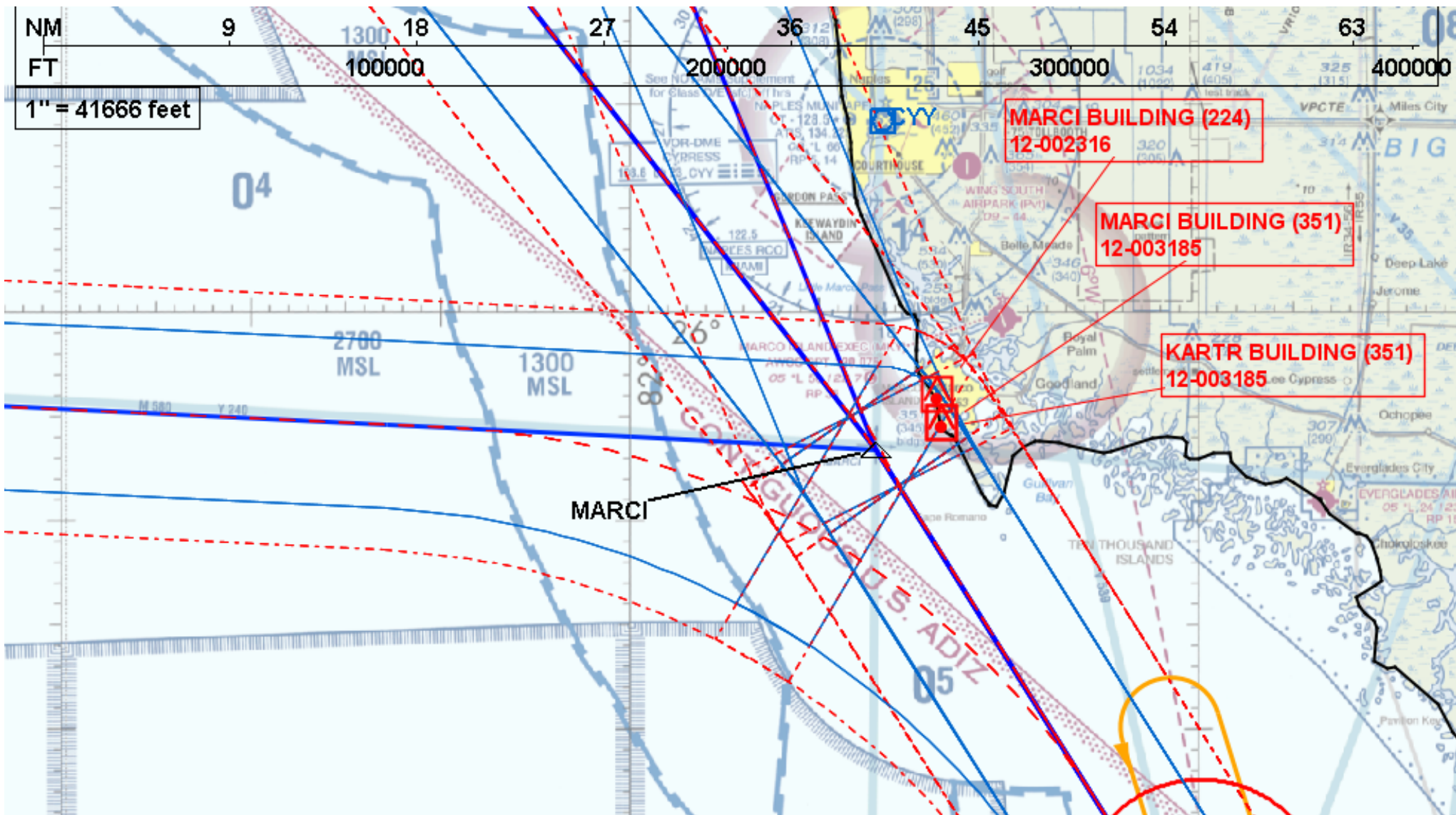

KRAKN (RNAV)

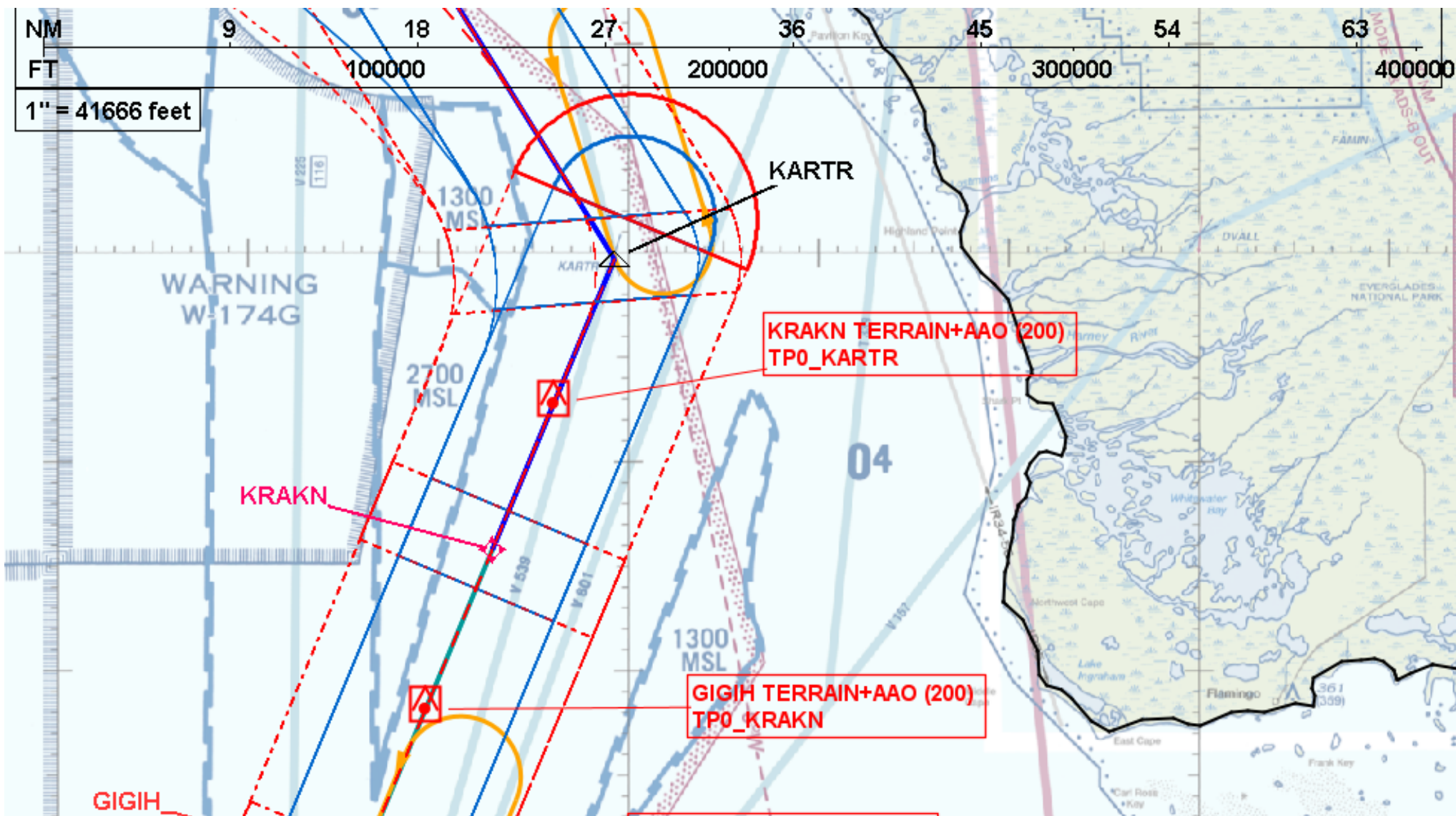

KRAKN (RNAV)

