

Flight Procedures Cover Page	Task Action: FLIGHT CHECK	Task Type: SID	Estimated Chart Date: 10/07/2021	APWS Task ID: 5E0DFDB39BC74E86B8CCD7CC1941410A	APWS Project ID: C60527B5D9364B32BFD988F533B88F36
Procedure: ALPIN THREE JACKSON WY KJAC		Enroute: YES	Specialist: Barnes, Kellie		Agreement Number:
Airport ID: KJAC			Airport City: JACKSON		State: WY
Facility ID: JAC	Facility Type: VOR_DME	Flight Inspection Remark Type: New FC Slot			
<p><b>Procedure Comments:</b>  ACTIVE DATA USED FOR KJAC, JAC VOR/DME</p> <p>CONTACT ALLAN WILL 405-954-6103</p> <p>06/10/21: THIS IS AN UPDATED COPY OF THE FORM DEVELOPED ON 04/30/21.  KICNE 8260-2  1. ADDED PAT 1 TO KJAC VOR RWY 19 IN FIX USE  2. ADDED KJAC VOR RWY 19 TO PROCEDURES REQUIRING CLIMB-IN-HOLD  3. ADDED "ATC REQUESTS CHARTING ON ENROUTE LOW AND CONTROLLER LOW" TO REMARKS  4. ADDED "JACKSON (FAC 1) AND IDAHO FALLS (FAC 2) USED TO ESTABLISH FIX COORDINATES" TO REMARKS  IDAHO FALLS 8260-2  1. REMOVED KJAC VOR RWY 19 FROM FIX USE</p> <p>09/02/21: THIS IS AN UPDATED COPY OF THE FORM DEVELOPED ON 04/30/21.  BIG PINEY VOR/DME, IDAHO FALLS VOR/DME, KICNE 8260-2  1. REMOVED KJAC KICNE (RNAV) DP FROM FIX USE</p>					

QUALITY  
41  
CHECKED

QUALITY  
5  
CHECKED

<b>FIPC BASIC FORM</b>								
<b>PROCEDURE:</b> ALPIN THREE JACKSON WY KJAC			<b>AIRPORT NAME:</b> JACKSON HOLE		<b>AIRPORT ID:</b> KJAC	<b>SPECIAL CONTROL NO:</b> SP-06-239-21		
<b>FAC ID:</b> ALPIN3		<b>CITY:</b> JACKSON			<b>ST:</b> WY	<b>ORIG CHART DATE:</b> 10/07/2021		
<b>DFL TYPE:</b> PROC/T	<b>THIRD PARTY:</b> <input type="checkbox"/> YES	<b>EST. TIME ON SITE:</b> 0.4	<b>REIMB. NUMBER:</b>		<b>PTS TASK ID:</b>			
<b>PREFLIGHT NOTES</b>								
<b>REVIEWER:</b>					<b>DATE:</b>			
<b>COMMENTS:</b>					<b>CHECK ONE:</b> <input type="checkbox"/> FLT CK REQ <input type="checkbox"/> NFCR <input type="checkbox"/> REJECT			
							<b>YES</b>	<b>NO</b>
					<b>CPV COMPLETE?</b>		<b>X</b>	
<b>PROCEDURE RESULTS</b>								
<b>INSPECTION DATE:</b> 07/09/2021		<b>CREW #:</b> VN167	<b>N #:</b> N59	<b>INSTRUMENT PROCEDURE STATUS:</b> <input checked="" type="checkbox"/> SAT <input type="checkbox"/> SAT W/CHANGES <input type="checkbox"/> UNSAT		<b>ARINC CODING:</b> <input type="checkbox"/> SAT <input type="checkbox"/> SAT/GOLD <input type="checkbox"/> UNSAT		
<b>FLIGHT INSPECTOR SIGNATURE:</b> scott a thompson @ 07/09/2021 18:24			<b>PRINTED NAME:</b> THOMPSON, SCOTT ANDREW				<b>NOTAM INITIATED?</b> <input type="checkbox"/> YES <input checked="" type="checkbox"/> NO	
<b>FLIGHT INSPECTOR REMARKS:</b>								
<b>IN-FLIGHT OBSTACLE REPORT</b>								
<b>OBSTRUCTION ID #:</b>	<b>COORDINATES OR LOCATION:</b>		<b>GNSS ALTITUDE (MSL):</b>		<b>BAROMETRIC ALTITUDE (MSL):</b>		<b>HEIGHT ABOVE GROUND LEVEL:</b>	

(ALPIN3.KICNE) FIG  
ALPIN THREE DEPARTURE

AL-504 (FAA)

JACKSON HOLE (JAC)  
JACKSON, WYOMING

TOP ALTITUDE:  
15000

SALT LAKE CENTER  
133.25 285.6  
CTAF  
118.075  
UNICOM  
122.95

PROTOTYPE-NOT FOR NAVIGATION

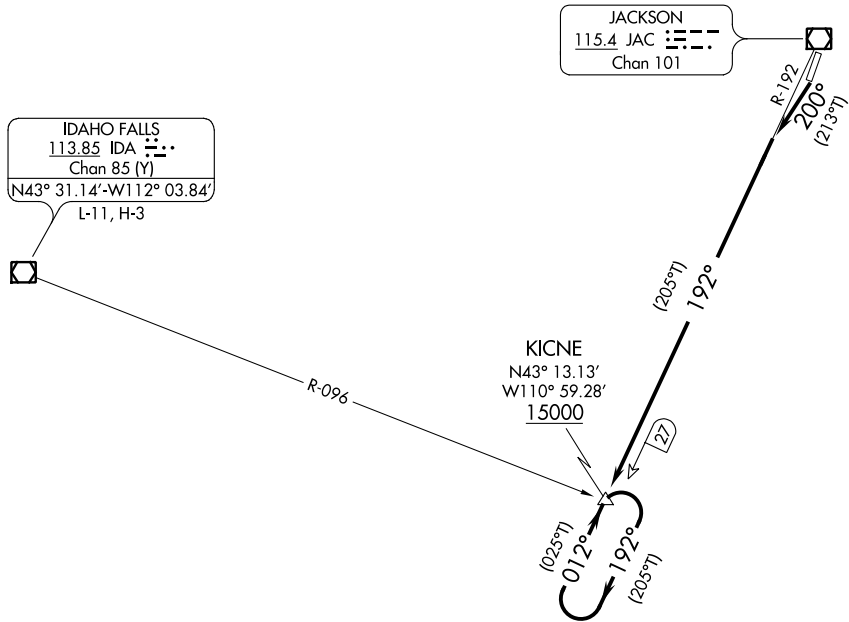

TAKEOFF MINIMUMS

Rwy 1: NA - ATC request.  
Rwy 19: Standard with minimum climb of  
335' per NM to 8400.

NOTE: Chart not to scale.



DEPARTURE ROUTE DESCRIPTION

TAKEOFF RUNWAY 19: Climbing right turn on heading 200° to intercept  
JAC R-192 to KICNE INT/JAC 27 DME and hold, continue climb in KICNE  
holding pattern to cross KICNE at 15000. Expect further clearance to filed  
altitude 10 minutes after departure.

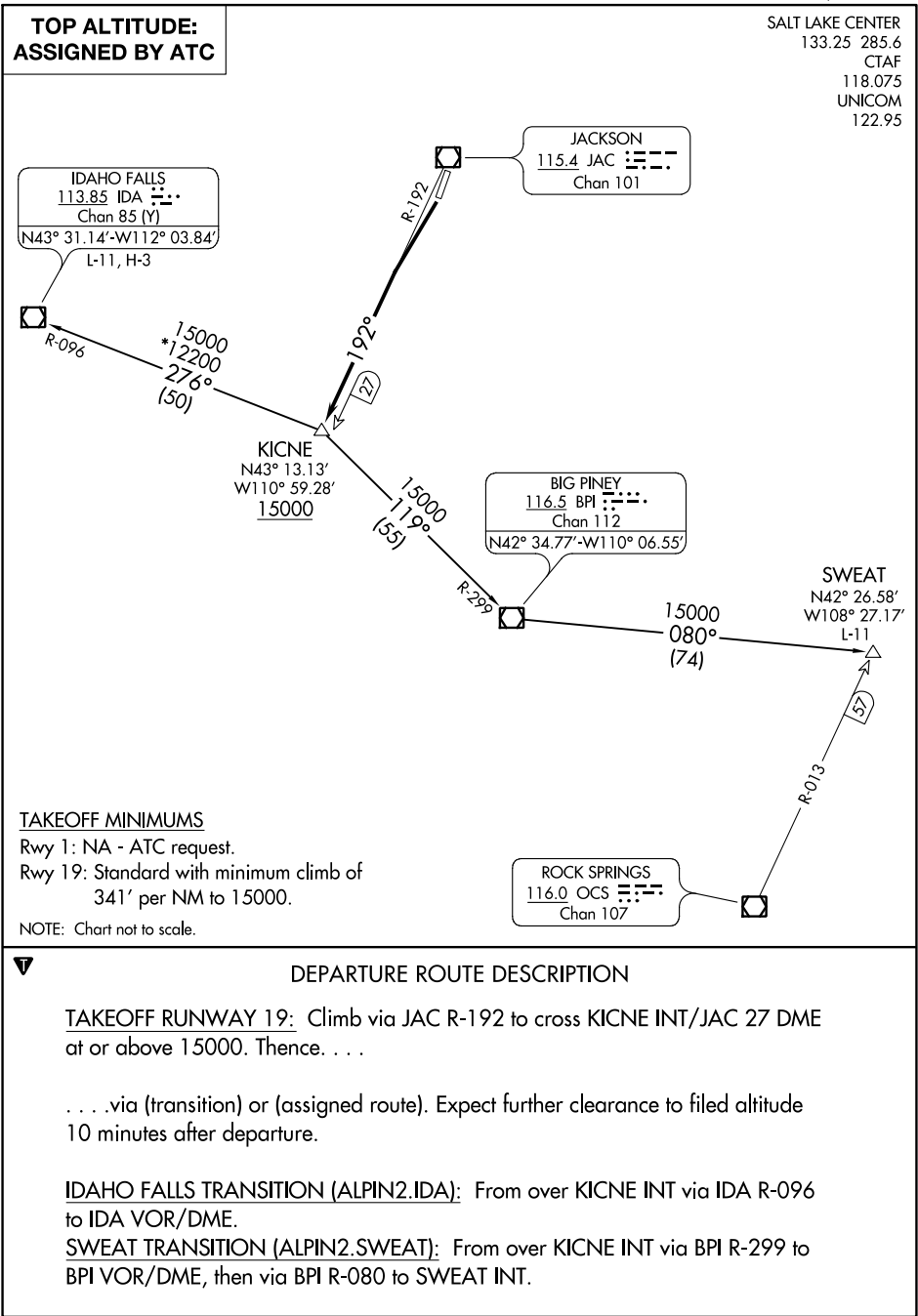



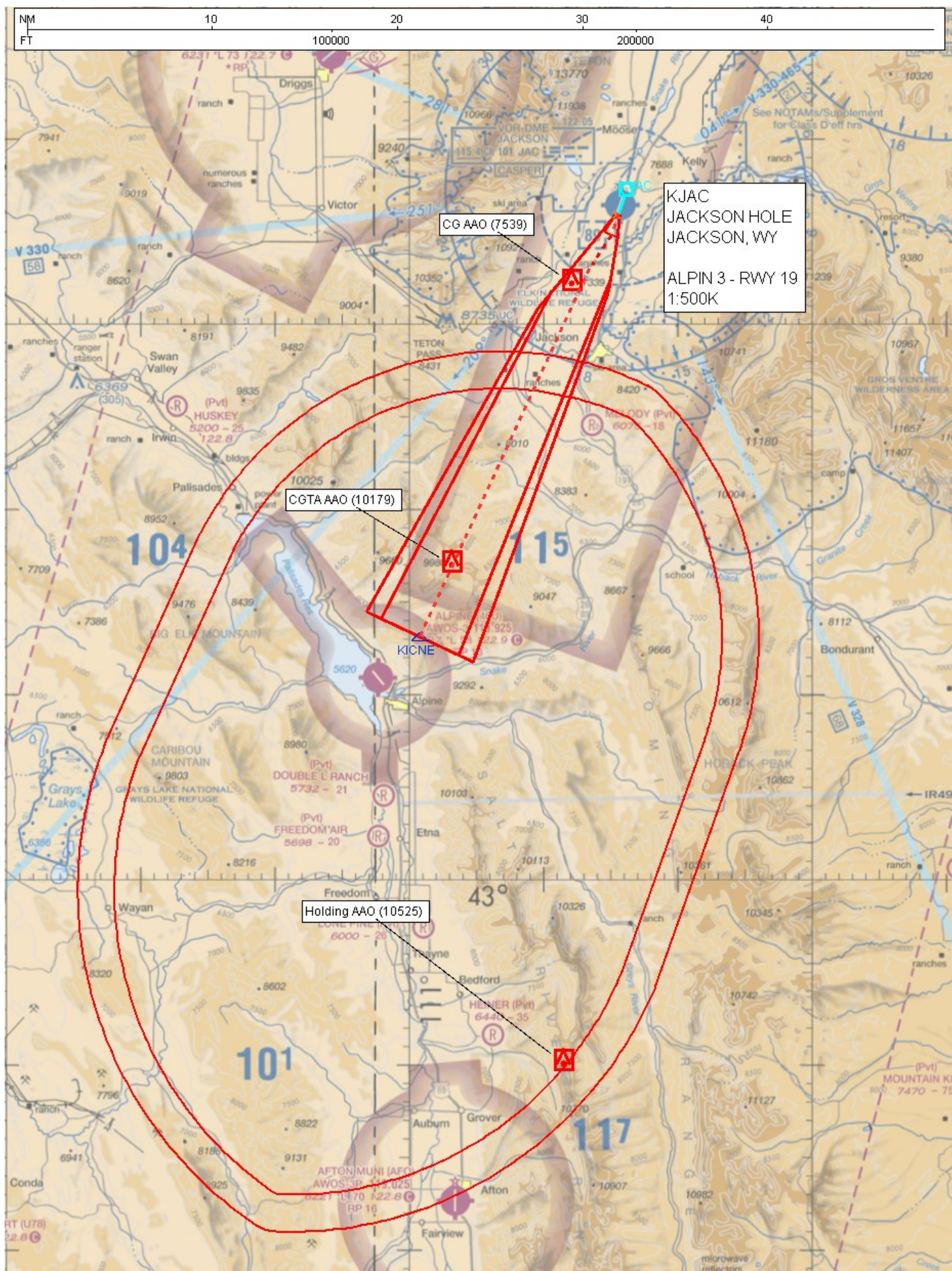



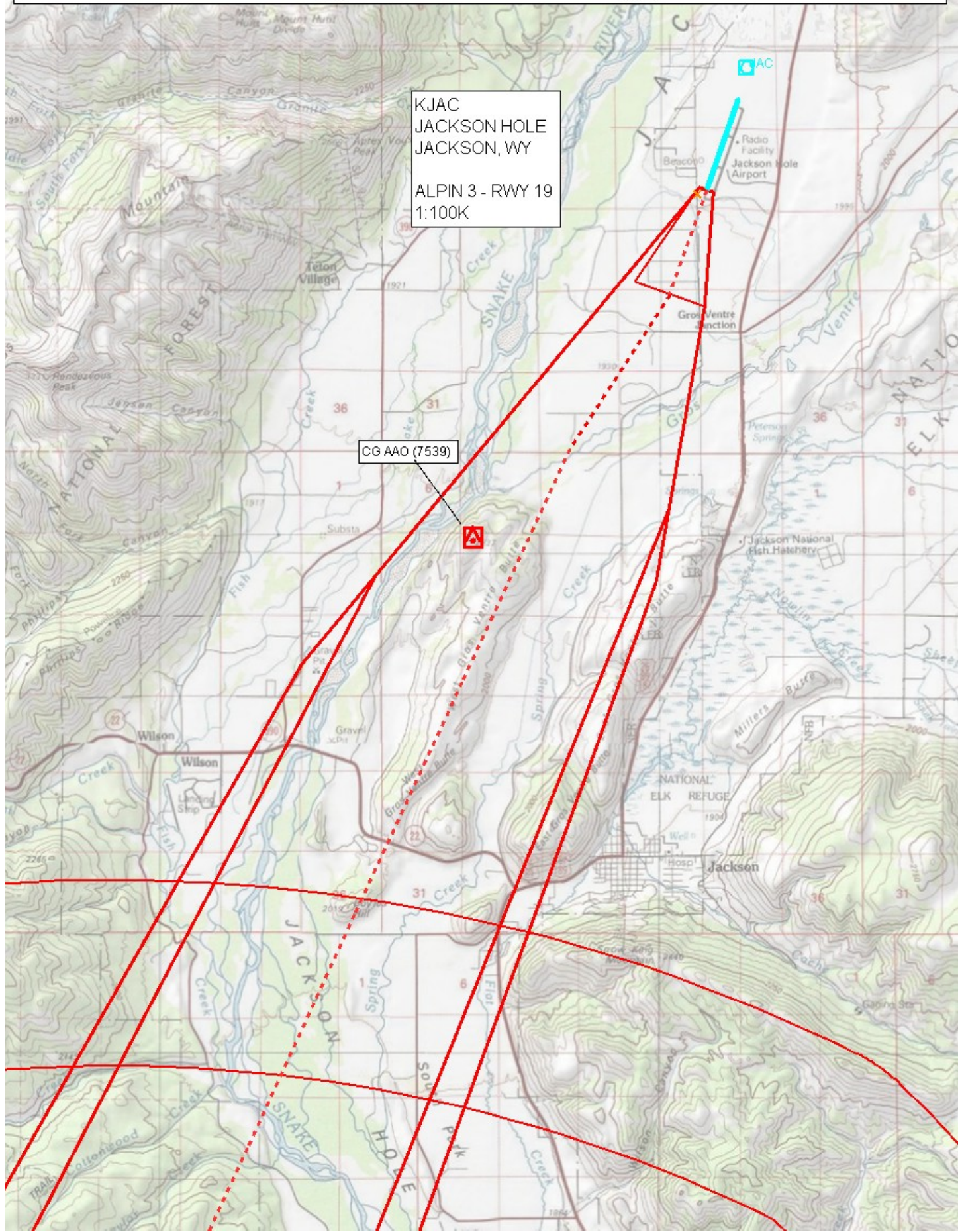
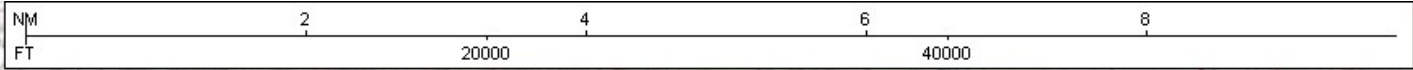

KJAC  
JACKSON HOLE  
JACKSON, WY  
  
ALPIN 3 - RWY 19  
1:100K

CG AAO (7539)



Radio Facility  
Jackson Hole  
Airport

Gros Ventre  
Junction

Jackson National  
Fish Hatchery

NATIONAL  
ELK REFUGE

Jackson