

Flight Procedures Cover Page	Task Action: FLIGHT CHECK	Task Type: IAP	Estimated Chart Date: 10/31/2024	APWS Task ID: 5CD7D0B9E1054495B652E8609BE290A9	APWS Project ID: 335C2DE6159C4BF6B84F96A1C5900D9C
Procedure: RNAV (RNP) RWY 24 AMDT 0B		Enroute: NO	Specialist: Bruce, Richard		Agreement Number:
Airport ID: KGUC			Airport City: GUNNISON		State: CO
Facility ID:	Facility Type:	Flight Inspection Remark Type: New FC Slot			
<div>Procedure Comments:</div> <div>CANCELS FDC NOTAM 2/5705.</div> <div>NEW RNP 0.10 FINAL CONTROLLING OBSTACLE AND MISSED APPROACH PENETRATING OBSTACLE.</div> <div>ACTIVE DATA USED FOR KGUC AIRPORT AND RUNWAYS.</div> <div>CONTACT RAKE MCGRAW, AJV-A422, (405) 954-8711.</div> <div><div>QUALITY 38 CHECKED</div><div>QUALITY 18 CHECKED</div></div>					

FIPC BASIC FORM						
PROCEDURE: RNAV (RNP) RWY 24 AMDT 0B			AIRPORT NAME: GUNNISON-CRESTED BUTTE RGNL		AIRPORT ID: KGUC	SPECIAL CONTROL NO: OG-08-037-24
FAC ID: KGUC24		CITY: GUNNISON			ST: CO	ORIG CHART DATE: 12/26/2024
DFL TYPE: PROC/P	THIRD PARTY: <input type="checkbox"/> YES	EST. TIME ON SITE: 0.4	REIMB. NUMBER:	PTS TASK ID: 5CD7D0B9E1054495B652E8609BE290A9		
PREFLIGHT NOTES						
REVIEWER:					DATE:	
COMMENTS:					CHECK ONE:	
					<input type="checkbox"/> FLT CK REQ <input type="checkbox"/> NFCR <input type="checkbox"/> REJECT	
						YES
					CPV COMPLETE?	
					X	
PROCEDURE RESULTS						
INSPECTION DATE: 08/15/2024	CREW #: VN568	N #: N75	INSTRUMENT PROCEDURE STATUS: <input checked="" type="checkbox"/> SAT <input type="checkbox"/> SAT W/CHANGES <input type="checkbox"/> UNSAT		ARINC CODING: <input type="checkbox"/> SAT <input type="checkbox"/> SAT/GOLD <input type="checkbox"/> UNSAT	
FLIGHT INSPECTOR SIGNATURE: russell roslewski @ 08/15/2024 17:11			PRINTED NAME: ROSLEWSKI, RUSSELL BRIAN			NOTAM INITIATED? <input type="checkbox"/> YES <input checked="" type="checkbox"/> NO
FLIGHT INSPECTOR REMARKS:						
IN-FLIGHT OBSTACLE REPORT						
OBSTRUCTION ID #:	COORDINATES OR LOCATION:	GNSS ALTITUDE (MSL):	BAROMETRIC ALTITUDE (MSL):	HEIGHT ABOVE GROUND LEVEL:		

APP CRS	Rwy Idg	9397
242°	TDZE	7680
	Apt Elev	7680

OLD

RNAV (RNP) RWY 24
GUNNISON-CRESTED BUTTE RGNL (GUC)

<p>RF and GPS required. When local altimeter setting not received, procedure NA. Procedure NA for aircraft with wingspan greater than 136 feet. For uncompensated Baro-VNAV systems, procedure NA below -29°C (-20°F) or above 24°C (75°F). When VGSI inoperative, procedure NA at night. Missed approach requires minimum climb of 425 feet per NM to 9000.</p>	<p>MISSED APPROACH: Climb to 14000 on track 242° to KEEZR, and left turn to NUWZO, and on track 330° to HBU VOR/DME and hold.</p>
--	---

AWOS-3PT 135.075	DENVER CENTER 124.5 350.25	UNICOM 122.7 (CTAF)
---------------------	-------------------------------	------------------------

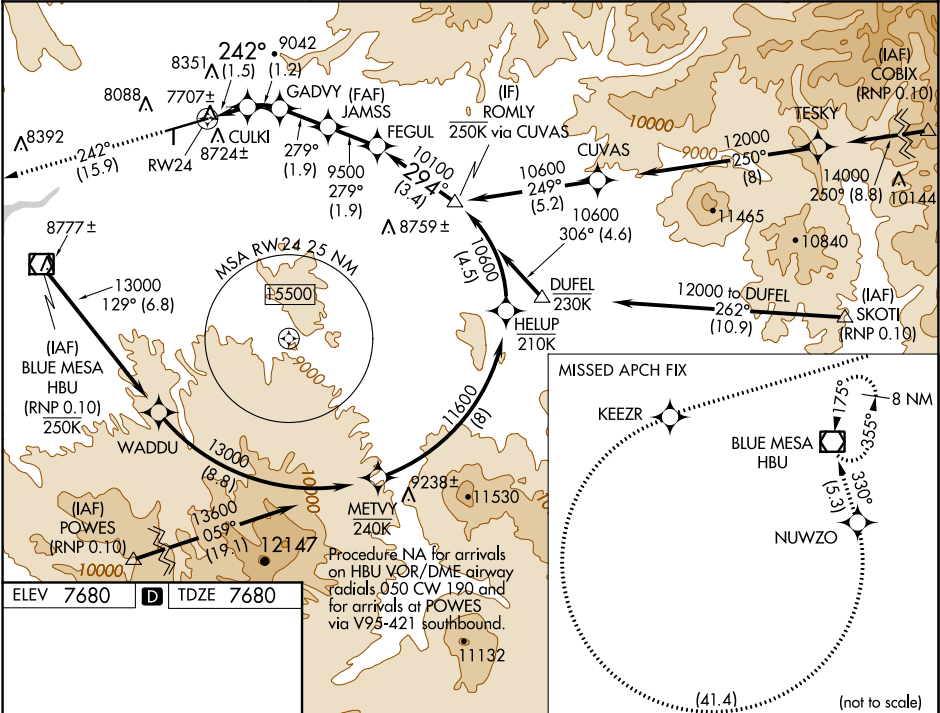

--

