

Flight Procedures Cover Page	Task Action: FLIGHT CHECK	Task Type: IAP	Estimated Chart Date: 02/20/2025	APWS Task ID: 5BE31DB901E54431850B1161995B64DD	APWS Project ID: 1E56A51195824ADCB518CD776F89A3A6
Procedure: RNAV (GPS) RWY 18 AMDT 2		Enroute: NO	Specialist: Sarmiento, April		Agreement Number:
Airport ID: KJVY			Airport City: JEFFERSONVILLE		State: IN
Facility ID:	Facility Type:	Flight Inspection Remark Type: New FC Slot			
<div>Procedure Comments: ACTIVE DATA USED FOR KJVY</div> <div>CRC CHANGED FROM "9D6CD8DA" TO "DAEC9999" – LTP LAT/LONG CHANGED FROM "382234.1070N/0854416.3895W" TO "382234.1125N/0854416.3910W" FPAP LAT/LONG CHANGED FROM "382104.9140N/0854416.3440W" TO "382104.9190N/0854416.3435W" AND LTP AND FPAP ORTHOMETRIC HEIGHTS CHANGED FROM "+01452" TO "+01455"</div> <div>CONTACT JOSEPH ZEDER (405)954-9111</div> <div><div>QUALITY 33 CHECKED</div><div>QUALITY 19 CHECKED</div></div>					

FIPC BASIC FORM						
PROCEDURE: RNAV (GPS) RWY 18 AMDT 2			AIRPORT NAME: CLARK RGNL		AIRPORT ID: KJVY	SPECIAL CONTROL NO: BG-11-197-24
FAC ID: KJVY18.02		CITY: JEFFERSONVILLE			ST: IN	ORIG CHART DATE: 02/20/2025
DFL TYPE: PROC/S	THIRD PARTY: <input type="checkbox"/> YES	EST. TIME ON SITE: 0.4	REIMB. NUMBER:	PTS TASK ID: 5BE31DB901E54431850B1161995B64DD		
PREFLIGHT NOTES						
REVIEWER: scott wiebe					DATE: 02/23/2025	
COMMENTS:					CHECK ONE:	
					<input checked="" type="checkbox"/> FLT CK REQ <input type="checkbox"/> NFCR <input type="checkbox"/> REJECT	
						YES
					CPV COMPLETE?	X
PROCEDURE RESULTS						
INSPECTION DATE: 02/23/2025	CREW #: VN219	N #: N79	INSTRUMENT PROCEDURE STATUS: <input checked="" type="checkbox"/> SAT <input type="checkbox"/> SAT W/CHANGES <input type="checkbox"/> UNSAT		ARINC CODING: <input checked="" type="checkbox"/> SAT <input type="checkbox"/> SAT/GOLD <input type="checkbox"/> UNSAT	
FLIGHT INSPECTOR SIGNATURE: scott wiebe @ 02/23/2025 15:47			PRINTED NAME: WIEBE, GREGORY SCOTT			NOTAM INITIATED? <input type="checkbox"/> YES <input checked="" type="checkbox"/> NO
FLIGHT INSPECTOR REMARKS:						
IN-FLIGHT OBSTACLE REPORT						
OBSTRUCTION ID #:	COORDINATES OR LOCATION:	GNSS ALTITUDE (MSL):	BAROMETRIC ALTITUDE (MSL):	HEIGHT ABOVE GROUND LEVEL:		

WAAS CH 82426 W18A	APP CRS 182°	Rwy Idg 7000 TDZE 478 Apt Elev 478
--	------------------------	---

RNAV (GPS) RWY 18
CLARK RGNL (JYV)

RNP APCH - GPS.	
-----------------	--

T Circling NA for Cat D southwest of Rwy 14 and 36. Circling Rwy 14, 32, 36 NA at night. For uncompensated Baro-VNAV systems, LNAV/VNAV NA below -15°C or above 54°C. For inop ALS increase LNAV/VNAV visibility to 1 SM.

MALSR



MISSED APPROACH: Climb to 900 then climbing left turn to 3100 direct EATTN and hold.

AWOS-3
118.575

LOUISVILLE APP CON
132.075 327.0

CLNC DEL
118.05UNICOM
122.7 (CTAF) **L**

PROTOTYPE-NOT FOR NAVIGATION

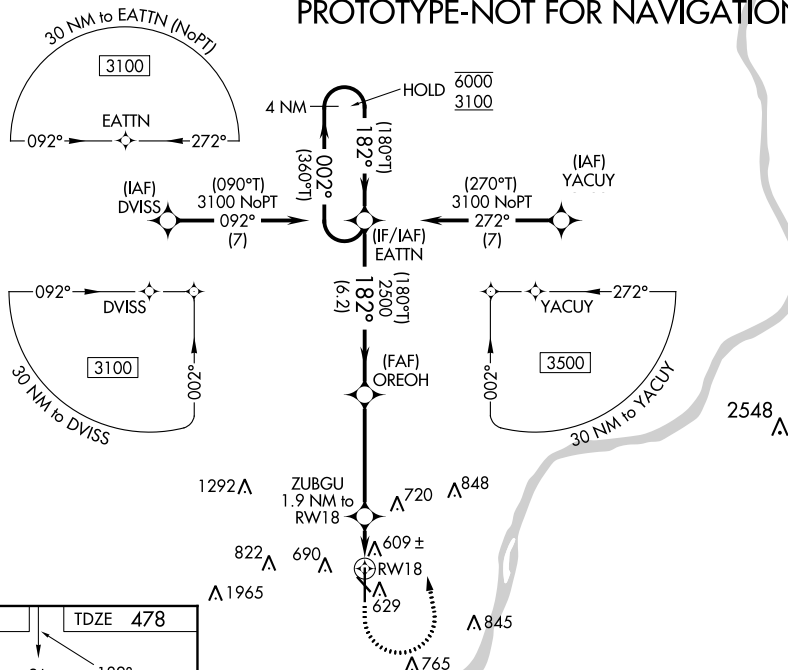

ELEV 478

TDZE 478

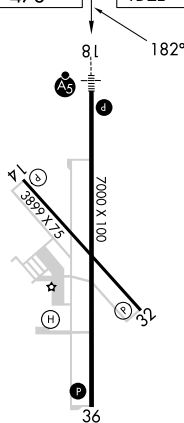

REIL Rwy 14 and 32

REIL Rwy 36 **L**

MIRL Rwy 14-32 and 18-36

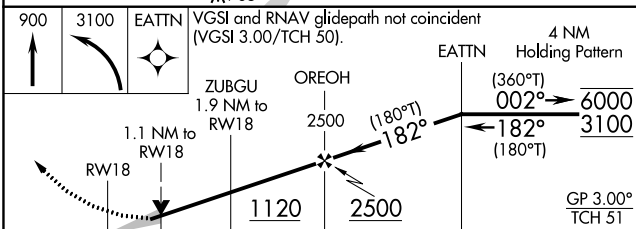

CATEGORY	A	B	C	D
LPV DA	678-1½ 200 (200-½)			
LNAV/VNAV DA	852-5⁄8 374 (400-5⁄8)			
LNAV MDA	860-1½ 382 (400-½)		860-5⁄8 382 (400-5⁄8)	
 CIRCLING	1000-1 522 (600-1)	1040-1 562 (600-1)	1060-1½ 582 (600-1½)	1100-2 622 (700-2)

JEFFERSONVILLE, INDIANA

Amdt 2 FIG

38°22'N-85°44'W

CLARK RGNL (JVY)

RNAV (GPS) RWY 18

AIRPORT ID: KJVY
AIRPORT NAME: CLARK RGNL
CITY: JEFFERSONVILLE
STATE: IN
PROC ID: RNAV GPS RWY 18-LPV
AMDT #: 2
SCALE: 1:100,000

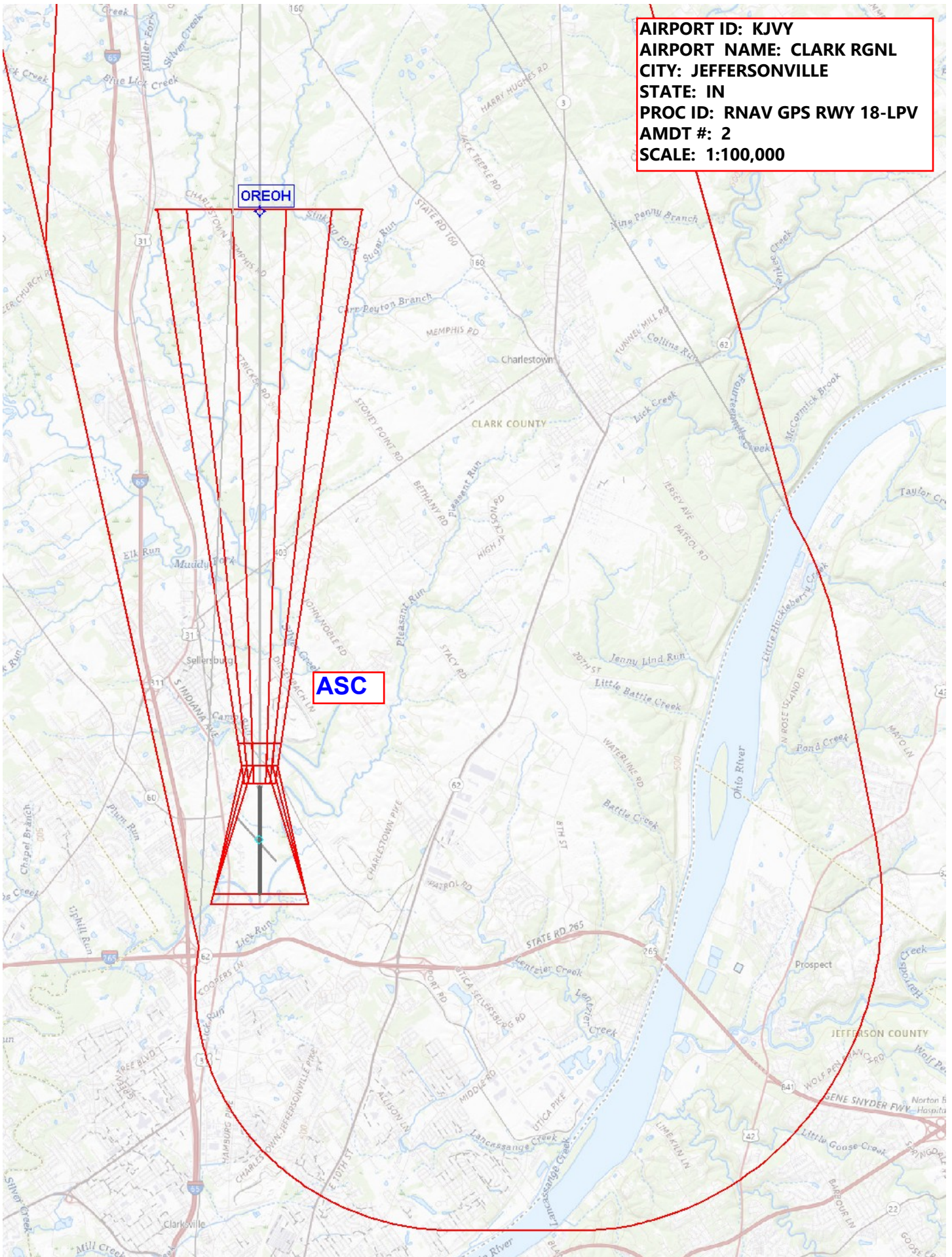

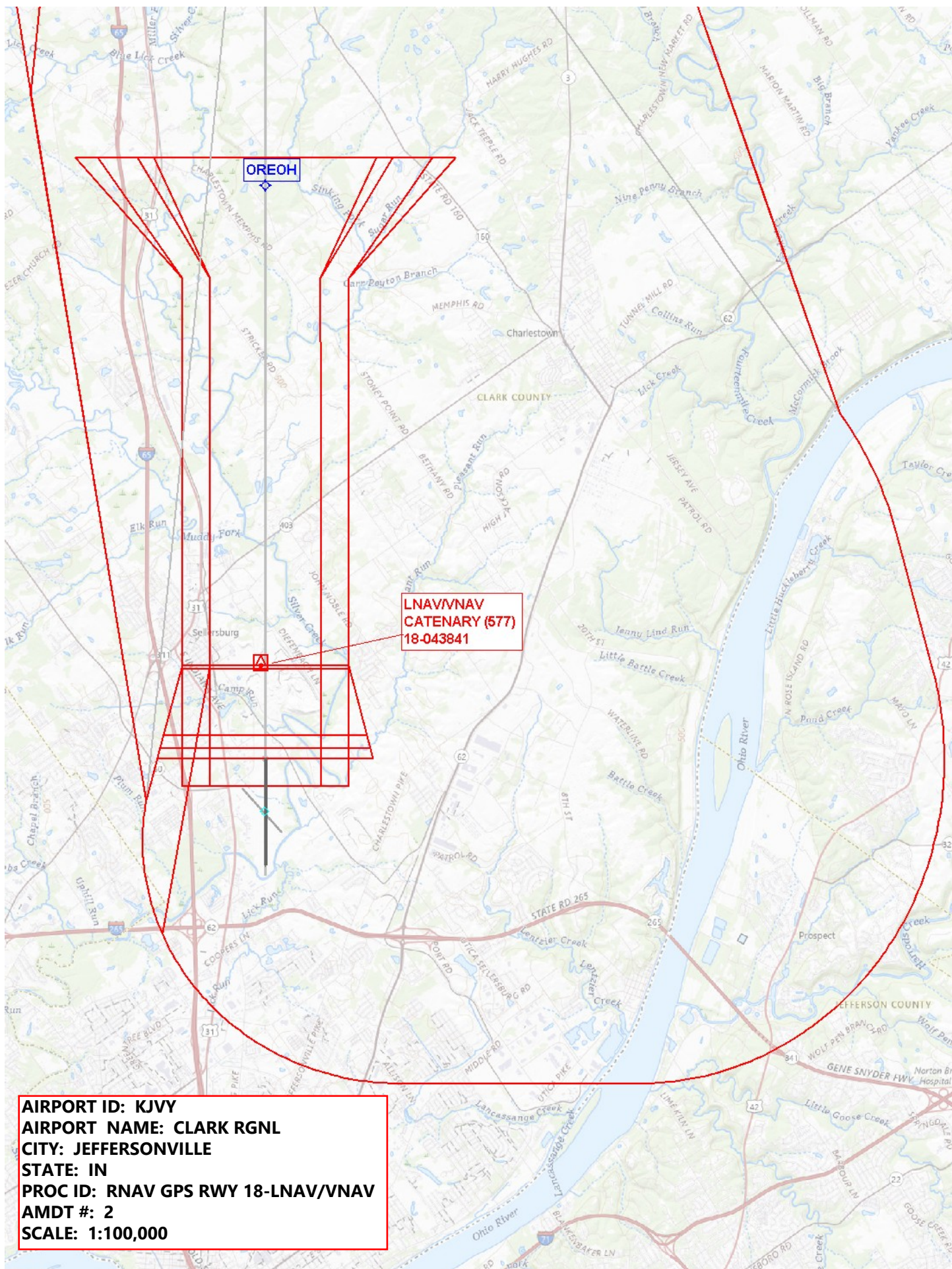

AIRPORT ID: KJVY
AIRPORT NAME: CLARK RGNL
CITY: JEFFERSONVILLE
STATE: IN
PROC ID: RNAV GPS RWY 18-LNAV
AMDT #: 2
SCALE: 1:100,000

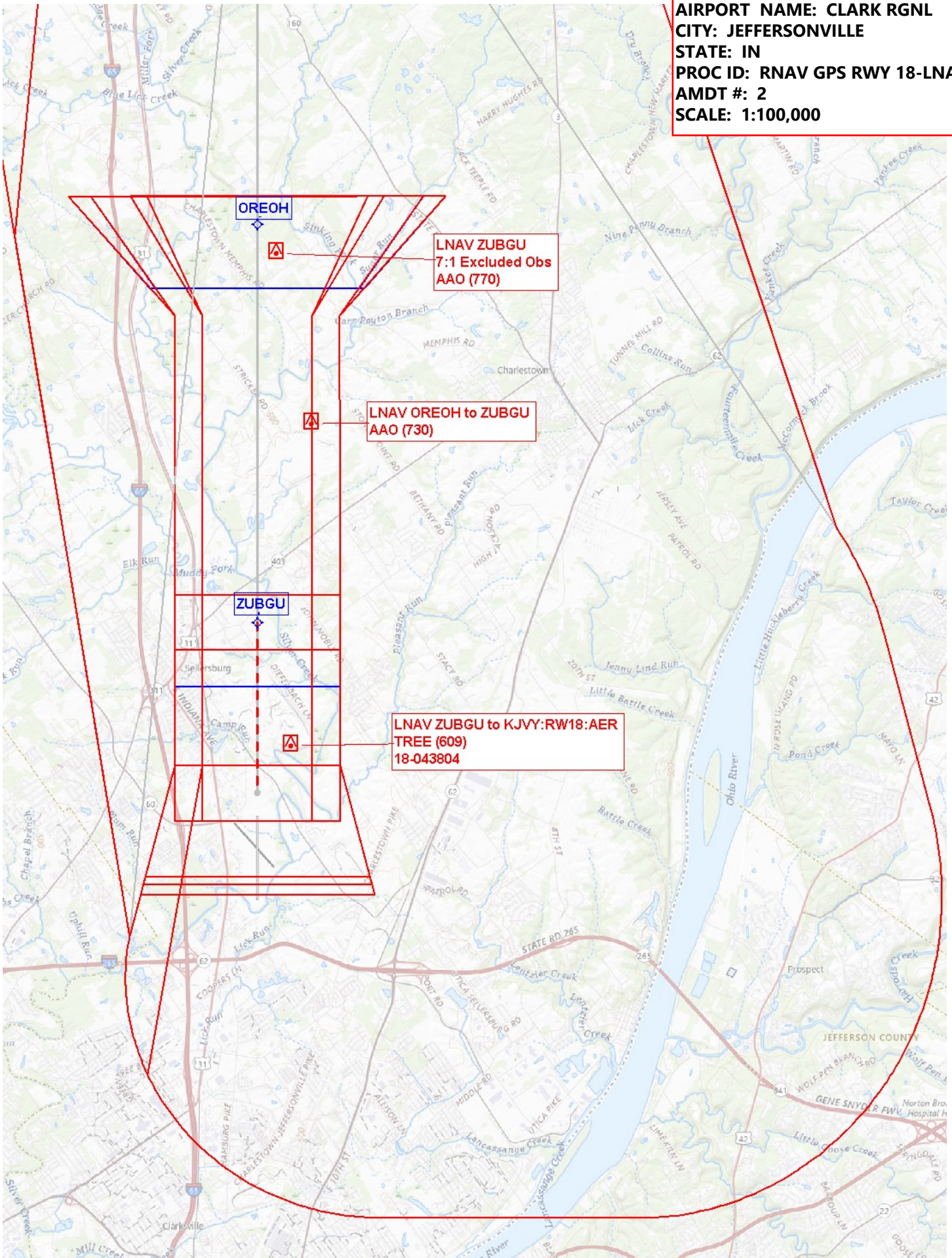

AIRPORT ID: KJVY
AIRPORT NAME: CLARK RGNL
CITY: JEFFERSONVILLE
STATE: IN
PROC ID: RNAV GPS RWY 18-CIRCLING
AMD T #: 2
SCALE: 1:100,000

Circling CAT D
TERRAIN+AAO (798)

**Circling CAT A
TOWER (690)
18-020001**

**Circling CAT C
TOWER (749)
18-043677**

**Circling CAT B
(730)
18-043843**

AIRPORT ID: KJVV
AIRPORT NAME: CLARK RGNL
CITY: JEFFERSONVILLE
STATE: IN
PROC ID: RNAV GPS RWY 18
AMDT #: 2
SCALE: 1:500,000

Initial DVISS to EATTN/
EATTN HI/
EATTN Missed Holding
TOWER (1339)
18-000780

RNAV ZUBGU
7:1 Excluded Obs
AAO (770)

RNAV OREOH to ZUBGU
AAO (730)

RNAV ZUBGU to KJVV:RW18:AER
TREE (609)
18-043804

Intermediate EATTN to OREOH/
Initial YACUY to EATTN/
Missed Level Surface
TOWER (983)
18-002690

CTC-LOUISVILLE APP WITHIN
20-NM ON 132.075

CTC-LEXINGTON AF
20 NM ON 120.75