

Flight Procedures Cover Page	Task Action: FLIGHT CHECK	Task Type: IAP	Estimated Chart Date: 11/03/2022	APWS Task ID: 5B0074AF3846499EA9F1E86E5C5A5170	APWS Project ID: 2E8404CF01104D02942A1FCFD8B6FD6A
Procedure: RNAV (GPS) RWY 18 AMDT 1D		Enroute: NO	Specialist: Hirst, Charles		Agreement Number:
Airport ID: KCXE		Airport City: CHASE CITY		State: VA	
Facility ID:	Facility Type:	Flight Inspection Remark Type: New FC Slot			
<p>Procedure Comments: Cancels FDC 2/0841</p> <p>NEW CONTROLLING OBSTACLE INITIAL, INTERMEDIATE, MISSED SEGMENT</p> <p>Contact Donald Lanier, AJV-A431, Manager 405.954.8242</p> <p><i>Digitally signed by</i> <b>ERIC N SUSKI</b> Aug 10, 2022</p> <p style="text-align: right;">J ZEDER 06/24/2022</p>					



FIPC BASIC FORM						
PROCEDURE: RNAV (GPS) RWY 18 AMDT 1D			AIRPORT NAME: CHASE CITY MUNI		AIRPORT ID: KCXE	SPECIAL CONTROL NO: YG-07-027-22
FAC ID: KCXE18.01		CITY: CHASE CITY			ST: VA	ORIG CHART DATE: 11/03/2022
DFL TYPE: PROC/G	THIRD PARTY: <input type="checkbox"/> YES	EST. TIME ON SITE: 0.5	REIMB. NUMBER:	PTS TASK ID:		
PREFLIGHT NOTES						
REVIEWER:					DATE:	
COMMENTS:					CHECK ONE: <input type="checkbox"/> FLT CK REQ <input type="checkbox"/> NFCR <input type="checkbox"/> REJECT	
						YES   NO
					CPV COMPLETE?	X
PROCEDURE RESULTS						
INSPECTION DATE: 08/04/2022	CREW #: VN137	N #: N67	INSTRUMENT PROCEDURE STATUS: <input checked="" type="checkbox"/> SAT <input type="checkbox"/> SAT W/CHANGES <input type="checkbox"/> UNSAT		ARINC CODING: <input checked="" type="checkbox"/> SAT <input type="checkbox"/> SAT/GOLD <input type="checkbox"/> UNSAT	
FLIGHT INSPECTOR SIGNATURE: bob s pressler @ 08/04/2022 11:36			PRINTED NAME: PRESSLER, ROBERT STEPHEN			NOTAM INITIATED? <input type="checkbox"/> YES <input checked="" type="checkbox"/> NO
FLIGHT INSPECTOR REMARKS: SAT.						
IN-FLIGHT OBSTACLE REPORT						
OBSTRUCTION ID #:	COORDINATES OR LOCATION:	GNSS ALTITUDE (MSL):	BAROMETRIC ALTITUDE (MSL):		HEIGHT ABOVE GROUND LEVEL:	

APP CRS	Rwy Idg	3400
184°	TDZE	503
	Apt Elev	503

RNAV (GPS) RWY 18

CHASE CITY MUNI (CXE)

RNP APCH - GPS.	MISSED APPROACH: Climbing left turn to 3000 direct DOCMO and hold, continue climb-in-hold to 3000.
Procedure NA at night. Rwy 18 helicopter visibility reduction below 1 SM NA.	

AWOS-3 121.225	WASHINGTON CENTER 118.75 353.9	CTAF 122.9
-------------------	-----------------------------------	---------------

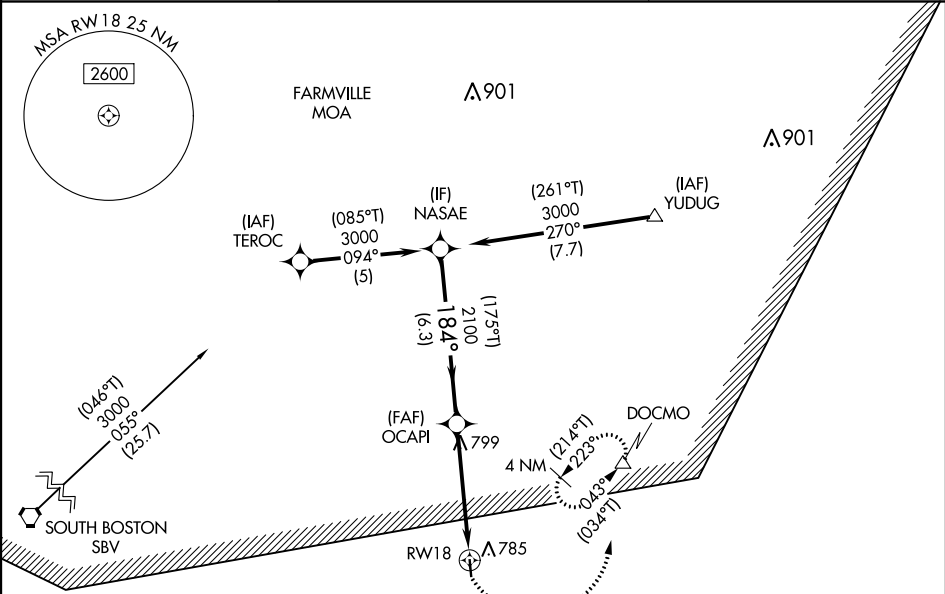

Procedure NA for arrivals on SBV VORTAC on airway radials 032 CW 086.

PROTOTYPE-  
NOT FOR NAVIGATION

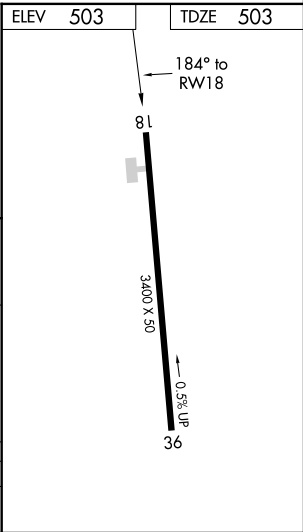

Visual Segment - Obstacles			
3000 DOCMO			
2100			
RWY 18			
6.3 NM 4.9 NM			
CATEGORY	A	B	C D
LNNAV MDA	1520-3	1017 (1100-3)	NA





