

|  |                         |                                |                                     |   |  |
|--|-------------------------|--------------------------------|-------------------------------------|---|--|
| Flight Procedures Cover Page   | Task Action:<br>P-NOTAM | Task Type:<br>IAP              | Estimated Chart Date:<br>09/09/2021 | APWS Task ID:<br>58F8AED8C0104E459374AAFDCE2D2564 | APWS Project ID:<br>21DA36FE370B4290AAECC0F470C9361E |
| Procedure:<br>APPROACH RNAV (GPS) RWY 4 R ORIG-A   |                         | Enroute:<br>NO                 | Specialist:<br>Donkor, Kweku        |   | Agreement Number:                                    |
| Airport ID:<br>KVUJ  |                         |                                | Airport City:<br>ALBEMARLE          |   | State:<br>NC   |
| Facility ID:   | Facility Type:          | Flight Inspection Remark Type: |                                     |   |  |
| <div> <div> Procedure Comments:<br/>P-NOTAM.<br/><br/> THIS CANCELS FDC 1/7208.<br/><br/> ORDER 8260.3, CHAPTER 2, NEW CIRCLING CRITERIA APPLIED.<br/><br/> CONTACT: LONNIE EVERHART 405-954-4576/DAVID TEFFETELLER 202-267-5177. </div> <div>  </div> </div> |                         |                                |                                     |   |  |

# OLD

ALBEMARLE, NORTH CAROLINA

AL-6707 (FAA)

20030

|  |                        |                             |   |
|--|------------------------|-----------------------------|---|
| WAAS<br>CH <b>49117</b><br><b>W04A</b> | APP CRS<br><b>043°</b> | Rwy Idg<br>TDZE<br>Apt Elev | <b>5499</b><br><b>609</b><br><b>609</b> |
|--|------------------------|-----------------------------|---|

## RNAV (GPS) RWY 4R

STANLY COUNTY (VUJ)

|   |   |
|---|---|
| <p><b>⚠</b> Circling to Rwy 4L/22R NA at night. For uncompensated Baro-VNAV systems, LNAV/VNAV NA below -16°C (4°F) or above 47°C (116°F). DME/DME RNP-0.3 NA. Visibility reduction by helicopters NA. When local altimeter setting not received, use Asheville altimeter setting and increase LPV DA to 929, LNAV/VNAV DA to 1083, and all MDA 60 feet; increase LPV all Cats, LNAV/VNAV all Cats, LNAV Cats C and D, and Circling Cats C and D visibility ¼ mile. Baro-VNAV NA when using Asheville altimeter setting. VDP NA with Asheville altimeter setting.</p> | <p><b>MISSED APPROACH:</b> Climb to 3000 direct PPAGE and left turn on track 293° to HEPEP and left turn on track 188° to OCDAM and hold.</p> |
|---|---|

|                          |   |   |                                  |                                   |                        |
|--------------------------|---|---|----------------------------------|-----------------------------------|------------------------|
| AWOS-3<br><b>128.175</b> | CHARLOTTE APP CON<br><b>128.325 307.8</b> | STANLY COUNTY TOWER*<br><b>126.275 (CTAF) 0 291.9</b> | GND CON<br><b>121.75 254.375</b> | CLNC DEL<br><b>121.75 254.375</b> | UNICOM<br><b>123.0</b> |
|--------------------------|---|---|----------------------------------|-----------------------------------|------------------------|

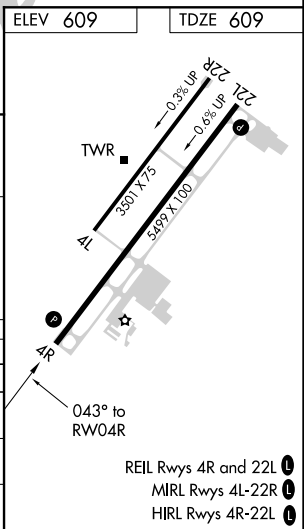
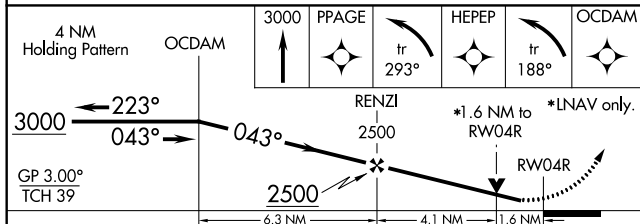
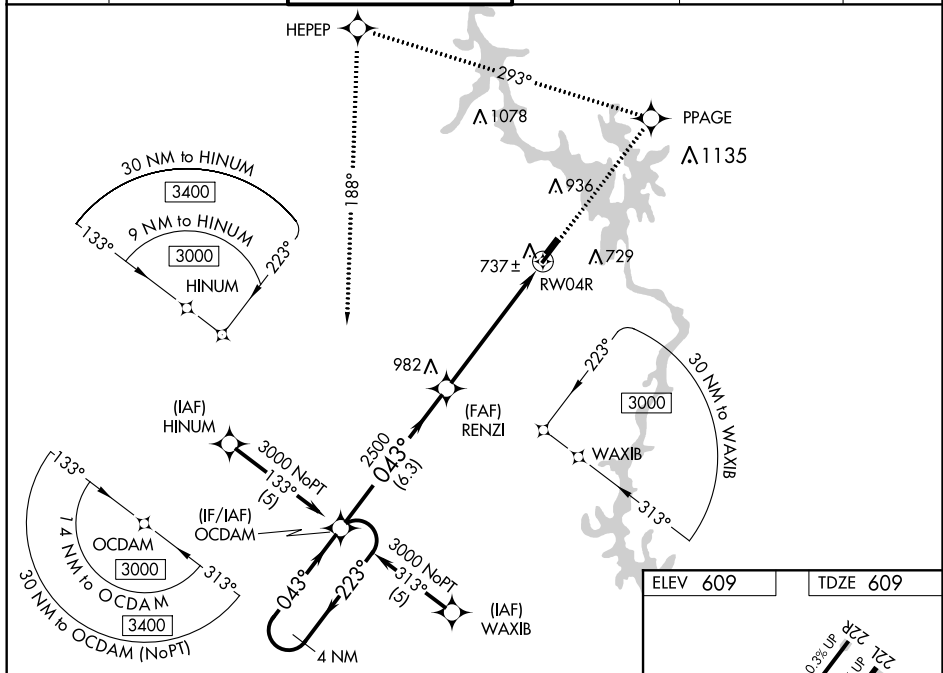

| CATEGORY     | A                  | B                    | C                    | D                  |
|--------------|--------------------|----------------------|----------------------|--------------------|
| LPV DA       |                    | 876-1                | 267 (300-1)          |                    |
| LNAV/VNAV DA |                    | 1030-1½              | 421 (500-1½)         |                    |
| LNAV MDA     | 1160-1 551 (600-1) | 1160-1½ 551 (600-1½) | 1160-1¾ 551 (600-1¾) | 1160-2 551 (600-2) |
| CIRCLING     | 1260-1 651 (700-1) | 1260-1¾ 651 (700-1¾) | 1260-2 651 (700-2)   |                    |

ALBEMARLE, NORTH CAROLINA  
Orig 03JUN10

35°25'N-80°09'W

## RNAV (GPS) RWY 4R

REIL Rwy 4R and 22L  
MIRL Rwy 4L-22R  
HIRL Rwy 4R-22L

SE-2, 22 APR 2021 to 20 MAY 2021

SE-2, 22 APR 2021 to 20 MAY 2021



[illegible]