

Flight Procedures Cover Page	Task Action: FLIGHT CHECK	Task Type: Textual DP	Estimated Chart Date: 09/05/2024	APWS Task ID: 57D7FB8439714BE78D8BD1F04CE076E8	APWS Project ID: 5C13F141F0854B70B9517F1060F1288B
Procedure: TAKEOFF MINIMUMS AND OBSTACLE DP AMDT 4		Enroute: NO	Specialist: Owens, Westley		Agreement Number:
Airport ID: KPJC			Airport City: ZELIENOPLE		State: PA
Facility ID:	Facility Type:	Flight Inspection Remark Type: New FC Slot			
<div>Procedure Comments:</div> <div>PENDING DATA USED FOR AIRPORT AND RUNWAYS.</div> <div>RUNWAY CONSTRUCTION PROJECT.</div> <div>UPDATED TAKEOFF OBSTACLE NOTES.</div> <div>ADDED TEXTUAL DP.</div> <div>CONTACT: ERIC SUSKI (405) 954-7331</div> <div><div>Digitally signed by</div><div>ERIC N SUSKI</div><div>Apr 16, 2024</div></div> <div>QUALITY 23 CHECKED</div>					

FIPC BASIC FORM								
<b>PROCEDURE:</b> TAKEOFF MINIMUMS AND OBSTACLE DP AMDT 4			<b>AIRPORT NAME:</b> ZELIENOPLE MUNI		<b>AIRPORT ID:</b> KPJC	<b>SPECIAL CONTROL NO:</b> YP-05-142-24		
<b>FAC ID:</b> KPJC		<b>CITY:</b> ZELIENOPLE			<b>ST:</b> PA	<b>ORIG CHART DATE:</b> 09/05/2024		
<b>DFL TYPE:</b> PROC/T	<b>THIRD PARTY:</b> <input type="checkbox"/> YES	<b>EST. TIME ON SITE:</b> 0.4	<b>REIMB. NUMBER:</b>	<b>PTS TASK ID:</b> 57D7FB8439714BE78D8BD1F04CE076E8				
PREFLIGHT NOTES								
<b>REVIEWER:</b>					<b>DATE:</b>			
<b>COMMENTS:</b>					<b>CHECK ONE:</b> <input type="checkbox"/> FLT CK REQ <input type="checkbox"/> NFCR <input type="checkbox"/> REJECT			
							YES	NO
					<b>CPV COMPLETE?</b>		X	
PROCEDURE RESULTS								
<b>INSPECTION DATE:</b> 06/20/2024	<b>CREW #:</b> VN324	<b>N #:</b> N70	<b>INSTRUMENT PROCEDURE STATUS:</b> <input checked="" type="checkbox"/> SAT <input type="checkbox"/> SAT W/CHANGES <input type="checkbox"/> UNSAT		<b>ARINC CODING:</b> <input type="checkbox"/> SAT <input type="checkbox"/> SAT/GOLD <input type="checkbox"/> UNSAT			
<b>FLIGHT INSPECTOR SIGNATURE:</b> steven e winner @ 06/20/2024 15:31			<b>PRINTED NAME:</b> BAUER, STEPHEN CHRISTOPHER			<b>NOTAM INITIATED?</b> <input type="checkbox"/> YES <input checked="" type="checkbox"/> NO		
<b>FLIGHT INSPECTOR REMARKS:</b>								
IN-FLIGHT OBSTACLE REPORT								
<b>OBSTRUCTION ID #:</b>	<b>COORDINATES OR LOCATION:</b>	<b>GNSS ALTITUDE (MSL):</b>	<b>BAROMETRIC ALTITUDE (MSL):</b>		<b>HEIGHT ABOVE GROUND LEVEL:</b>			

**TAKEOFF MINIMUMS, (OBSTACLE) DEPARTURE PROCEDURES, AND  
DIVERSE VECTOR AREA (RADAR VECTORS)**

23334

**ZELIENOPLE, PA****ZELIENOPLE MUNI (PJC)****TAKEOFF MINIMUMS AND (OBSTACLE) DEPARTURE PROCEDURES****AMDT 3 25SEP08 (08269) (FAA)****TAKEOFF MINIMUMS:****Rwys 17,35**, 1100-2½ for climb in visual conditions.**DEPARTURE PROCEDURE:****Rwys 17,35**, for climb in visual conditions: cross Zelenople Muni at or above 1900' before proceeding on course.**TAKEOFF OBSTACLE NOTES:****Rwy 17**, terrain and trees beginning 1.23 NM from DER, 1272' left of centerline, up to 100' AGL/1339' MSL.

Vehicle on road beginning 18' from DER, 378' left of centerline, up to 15' AGL/946' MSL.

Brush 278' from DER, 204' left of centerline, 21' AGL/921' MSL.

Vehicle on road 451' from DER, 593' right of centerline, 15' AGL/946' MSL.

Trees beginning 2442' from DER, 1110' right of centerline, up to 100' AGL/1299' MSL.

Power lines beginning 3648' from DER, 644' right of centerline, up to 79' AGL/1046' MSL.

Trees beginning 1.27 NM from DER, 477' right of centerline, up to 100' AGL/1359' MSL.

**Rwy 35**, terrain and trees beginning 1.04 NM from DER, 1400' left of centerline, up to 100' AGL/1259' MSL.

Trees 805' from DER, 287' right of centerline, 120' AGL/1014' MSL.

Vehicle on road 161' from DER, 524' right of centerline, 15' AGL/946' MSL.

**OLD**

25 JAN 2024 to 22 FEB 2024

25 JAN 2024 to 22 FEB 2024

**TAKEOFF MINIMUMS, (OBSTACLE) DEPARTURE PROCEDURES, AND  
DIVERSE VECTOR AREA (RADAR VECTORS)**

23334

L48

NE-4

**AIRPORT ID: KPJC**  
**AIRPORT NAME: ZELIENOPLE MUNICIPAL**  
**CITY/STATE: ZELIENOPLE/PA**  
**PROC ID: ODP RWY 17**  
**AMDT: 4**  
**SCALE: 1:969,000**  
**(OBST MANDATING ODP ROUTE DEV)**

OBST MAND ODP ROUTE  
TERRAIN-VEG (1363)  
TerrainPoint\_1746496\_DIVA

VIS TREE (1311)  
42-154325

CEIL TREE (1367)  
42-153291

CG/CGTA  
TOWER (1841)  
42-000779

RW17

KPJC

RW35

AIRPORT ID: KPJC  
AIRPORT NAME: ZELIENOPLE MUNICIPAL  
CITY/STATE: ZELIENOPLE/PA  
PROC ID: ODP RWY 17  
AMDT: 4  
SCALE: 1:100,000  
(OBST MANDATING ODP ROUTE DEV)

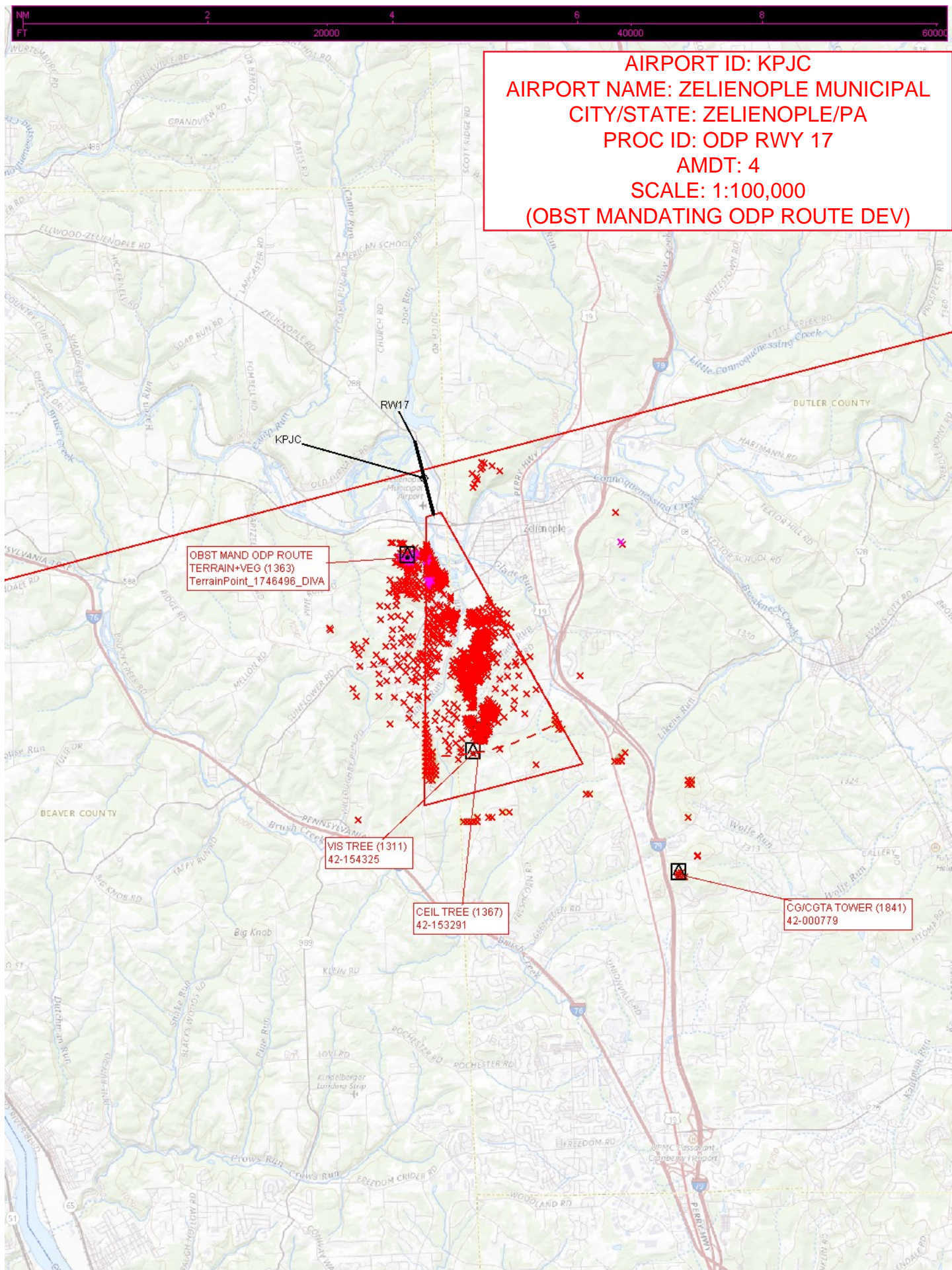

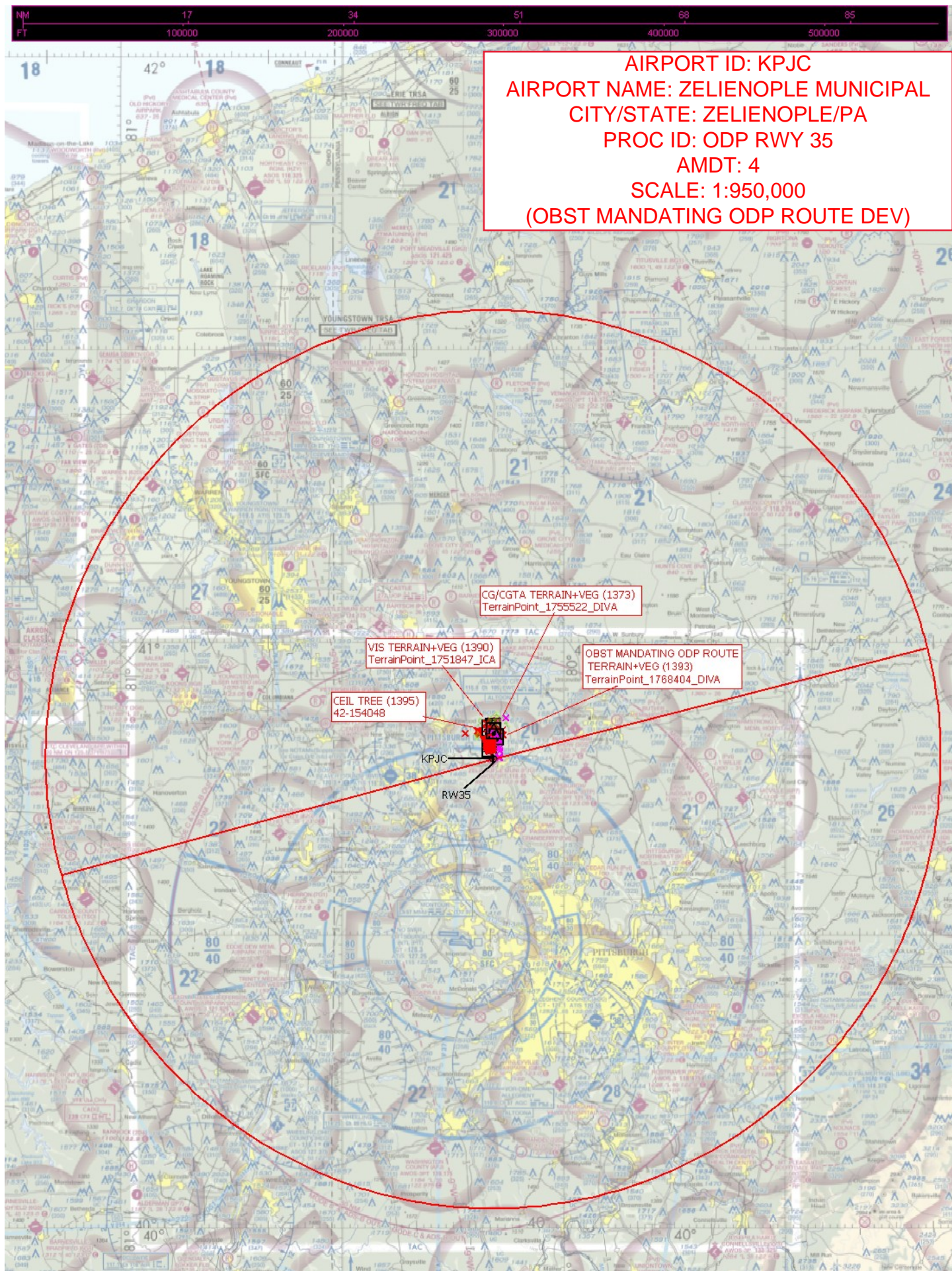

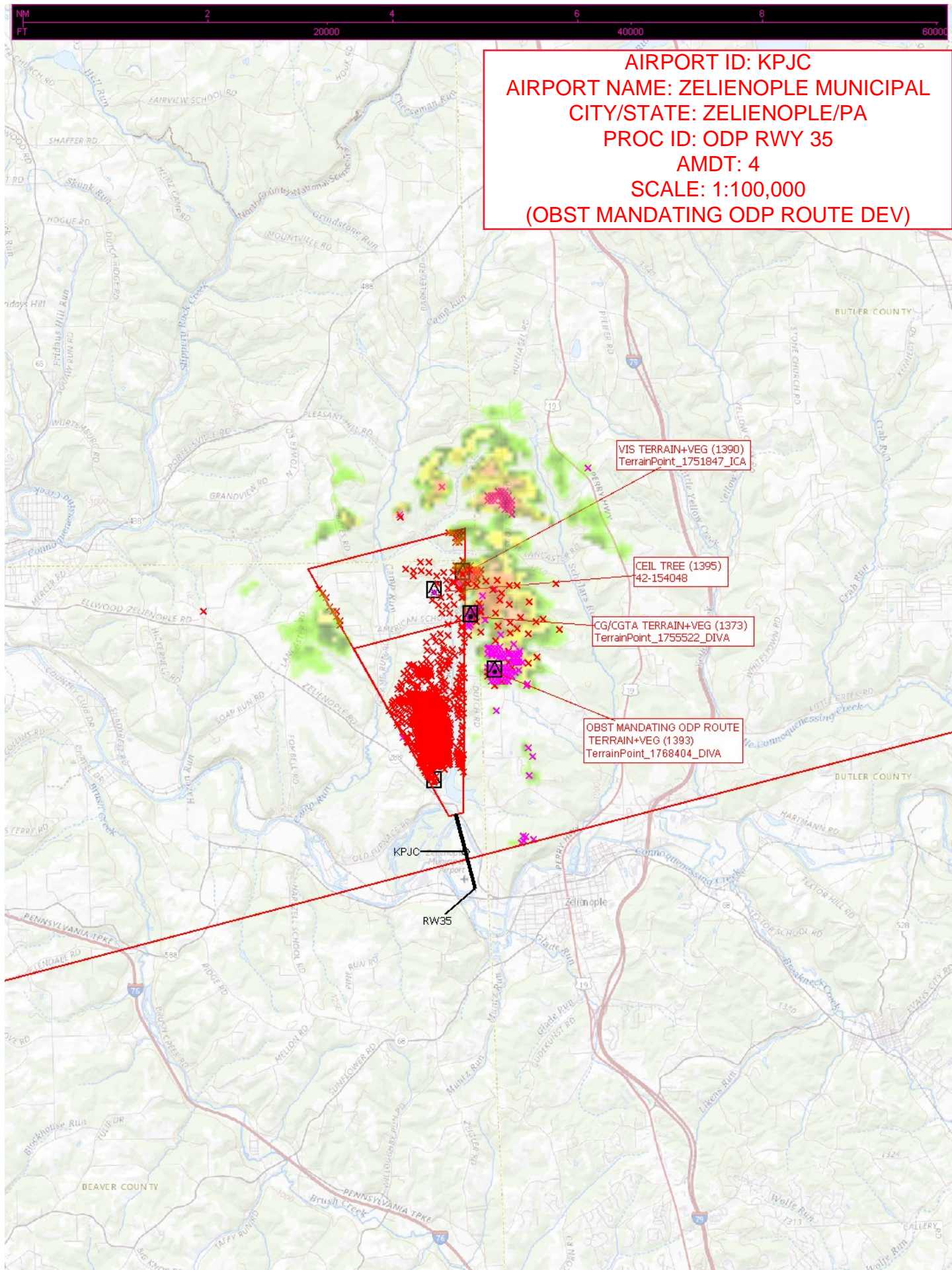

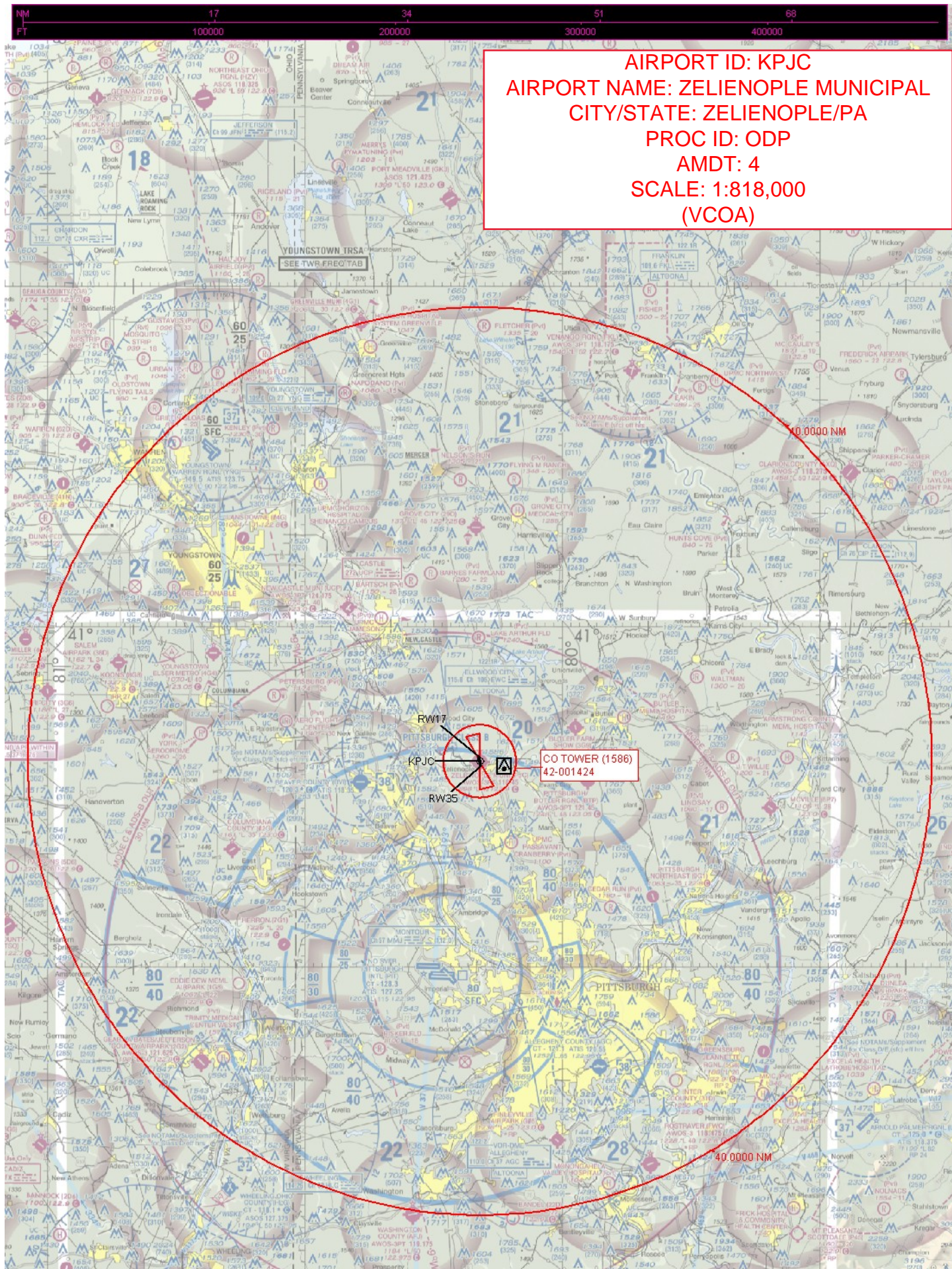

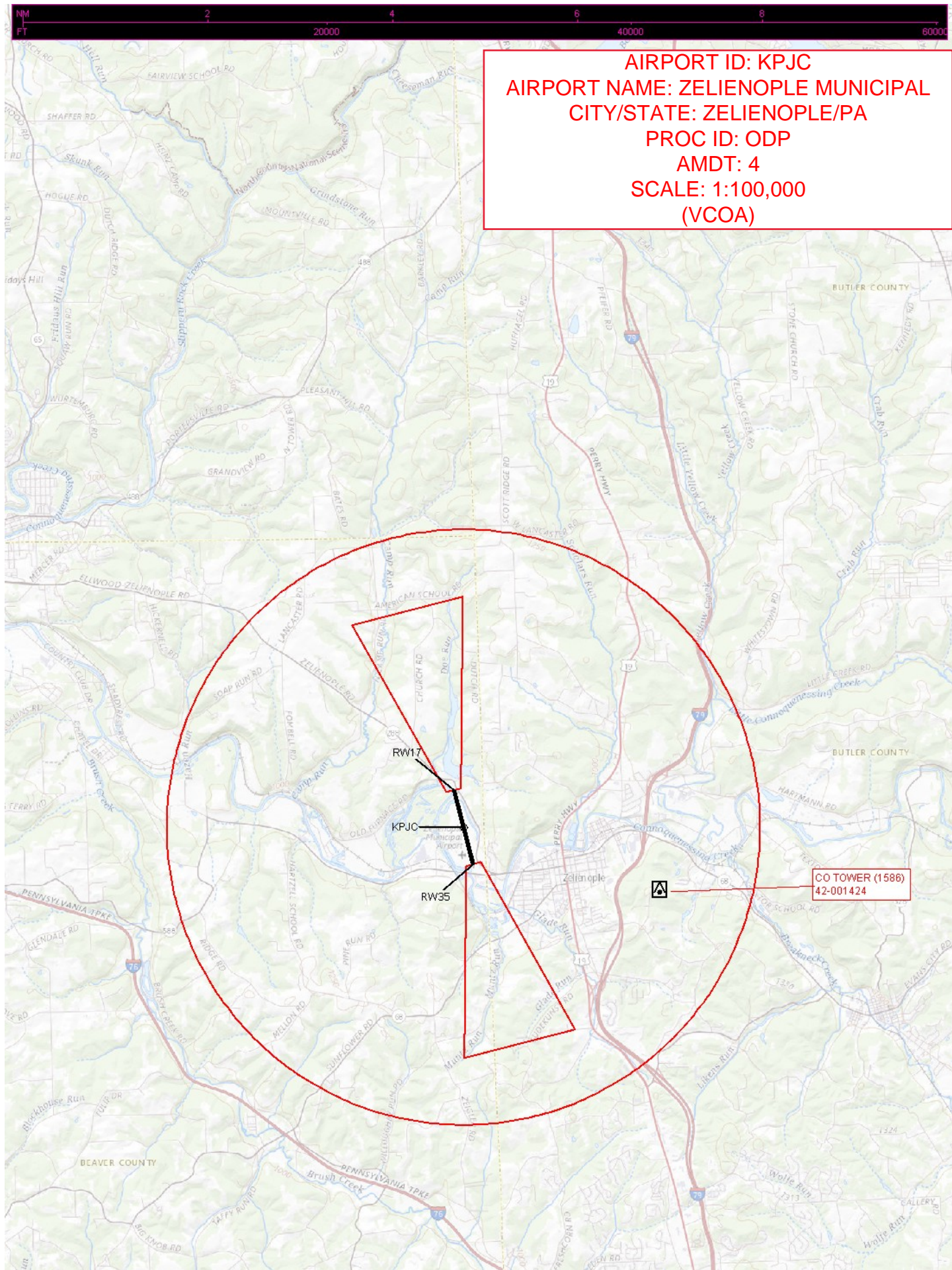

**AWAITING  
CATEX FROM FPT**