

Flight Procedures Cover Page	Task Action: FLIGHT CHECK	Task Type: IAP	Estimated Chart Date: 07/11/2024	APWS Task ID: 55E741D1ED2A4C4182EB4F9D77B49093	APWS Project ID: 4BAF34C7FF8E49DD87BABA4D7B86C7C9
Procedure: RNAV (GPS) RWY 16 AMDT 2		Enroute: NO	Specialist: Zeder, Joseph		Agreement Number:
Airport ID: KCIU			Airport City: SAULT STE MARIE		State: MI
Facility ID:	Facility Type:	Flight Inspection Remark Type: New FC Slot			
<div>Procedure Comments: CRC REMAINDER CHANGED FROM 063CD91C TO 49D00929</div> <div>POC: CASIMIR TABAKA PH.405-954-7931</div> <div>NEW PFAF MAGTL AND LOCATION</div> <div><div>Digitally signed by ERIC N SUSKI Apr 18, 2024</div><div><div>QUALITY 33 CHECKED</div><div>QUALITY 26 CHECKED</div></div></div>					

FIPC BASIC FORM								
PROCEDURE: RNAV (GPS) RWY 16 AMDT 2			AIRPORT NAME: CHIPPEWA COUNTY INTL		AIRPORT ID: KCIU	SPECIAL CONTROL NO: BG-03-088-24		
FAC ID: KCIU16.02		CITY: SAULT STE MARIE			ST: MI	ORIG CHART DATE: 07/11/2024		
DFL TYPE: PROC/S	THIRD PARTY: <input type="checkbox"/> YES	EST. TIME ON SITE: 0.4	REIMB. NUMBER:	PTS TASK ID: 55E741D1ED2A4C4182EB4F9D77B49093				
PREFLIGHT NOTES								
REVIEWER: scott wiebe					DATE: 04/16/2024			
COMMENTS:					CHECK ONE: <input checked="" type="checkbox"/> FLT CK REQ <input type="checkbox"/> NFCR <input type="checkbox"/> REJECT			
							YES	NO
					CPV COMPLETE?			
PROCEDURE RESULTS								
INSPECTION DATE: 04/16/2024	CREW #: VN219	N #: N77	INSTRUMENT PROCEDURE STATUS: <input checked="" type="checkbox"/> SAT <input type="checkbox"/> SAT W/CHANGES <input type="checkbox"/> UNSAT		ARINC CODING: <input checked="" type="checkbox"/> SAT <input type="checkbox"/> SAT/GOLD <input type="checkbox"/> UNSAT			
FLIGHT INSPECTOR SIGNATURE: scott wiebe @ 04/16/2024 17:07			PRINTED NAME: WIEBE, GREGORY SCOTT			NOTAM INITIATED?		
						<input type="checkbox"/> YES <input checked="" type="checkbox"/> NO		
FLIGHT INSPECTOR REMARKS:								
IN-FLIGHT OBSTACLE REPORT								
OBSTRUCTION ID #:	COORDINATES OR LOCATION:	GNSS ALTITUDE (MSL):	BAROMETRIC ALTITUDE (MSL):		HEIGHT ABOVE GROUND LEVEL:			

OLD

SAULT STE MARIE, MICHIGAN

AL-810 (FAA)

23054

WAAS CH 69215 W16A	APP CRS 157°	Rwy Idg TDZE Apt Elev 7203 799 799
--	------------------------	--

RNAV (GPS) RWY 16

CHIPPEWA COUNTY INTL (CIU)

RNP APCH.	MALSR	MISSED APPROACH: Climb to 3000 direct CAKRU and on track 209° to PINES and hold.
For uncompensated Baro-VNAV systems, LNAV/VNAV NA below -16°C or above 54°C. For inop ALS, increase LPV all Cts, LNAV/VNAV all Cts and LNAV Cts A/B/C ½ SM; increase LNAV Cat D ¼ SM.		

AWOS-3PT 127.575	TORONTO CENTER 132.65 344.5	UNICOM 123.0 (CTAF) 0
----------------------------	---------------------------------------	---------------------------------

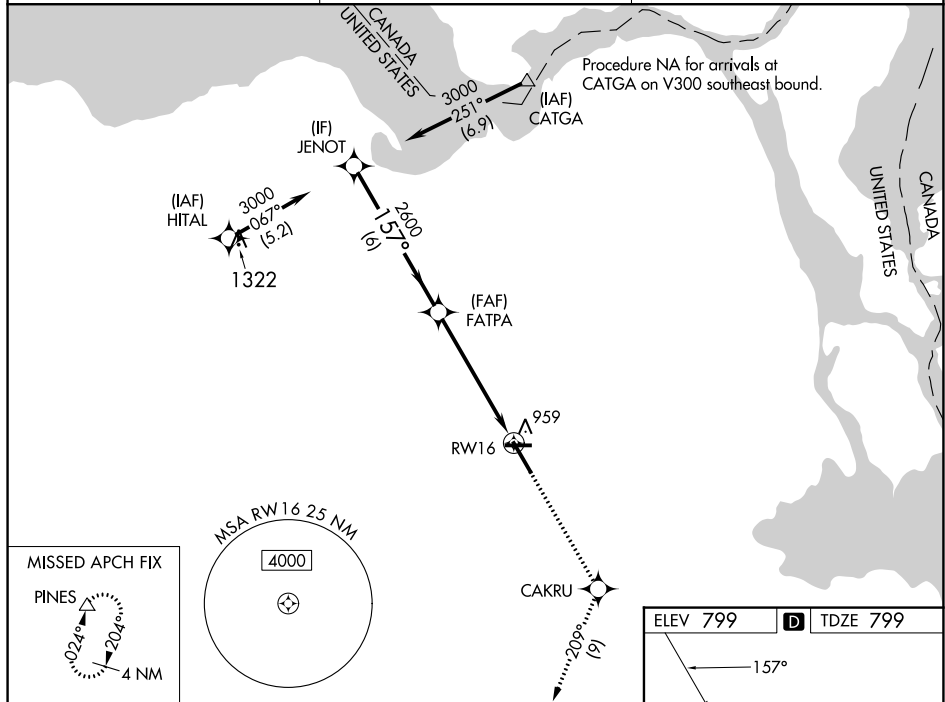

JENOT		FATPA	3000 ↑	CAKRU ✦	tr 209°	PINES △
3000		2600	*1.1 NM to RW16		*LNAV only.	
GP 3.00° TCH 58		2600	RW16			
6 NM		4.3 NM	1.1			
CATEGORY	A	B	C	D		
LPV DA	1068-½ 269 (300-½)					
LNAV/ VNAV DA	1204-1 405 (500-1)					
LNAV MDA	1220-½ 421 (500-½)		1220-¾ 421 (500-¾)		1220-1 421 (500-1)	
CIRCLING	1260-1 461 (500-1)		1260-1½ 461 (500-1½)		1360-2 561 (600-2)	

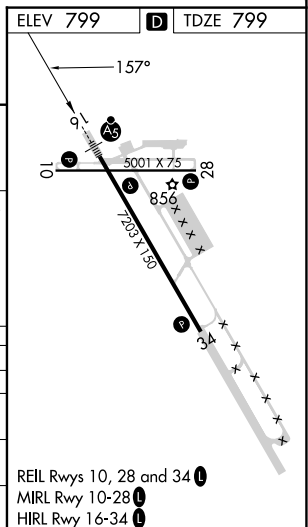

SAULT STE MARIE, MICHIGAN
Amdt 1C 08OCT20

46°15'N-84°28'W

CHIPPEWA COUNTY INTL (CIU)
RNAV (GPS) RWY 16

EC-1, 30 NOV 2023 to 28 DEC 2023

KCIU SAULT STE MARIE, MICHIGAN
RNAV (GPS) RWY 16

1:500K

Intermediate JENOT to MAGTL, Initial CATGA to JENOT TERRAIN+AAO
(1011) TP-1

LNAV/LNAV/VNAV MAGTL to KCIU:RWY16:AER TANK (959)
26-000743

Initial HITAL to JENOT TOWER (1322)
26-002552

Circling CAT A/B/C/D TANK (959)
26-000743

Missed Level Surface / Holding TOWER
(1357) 26-002545

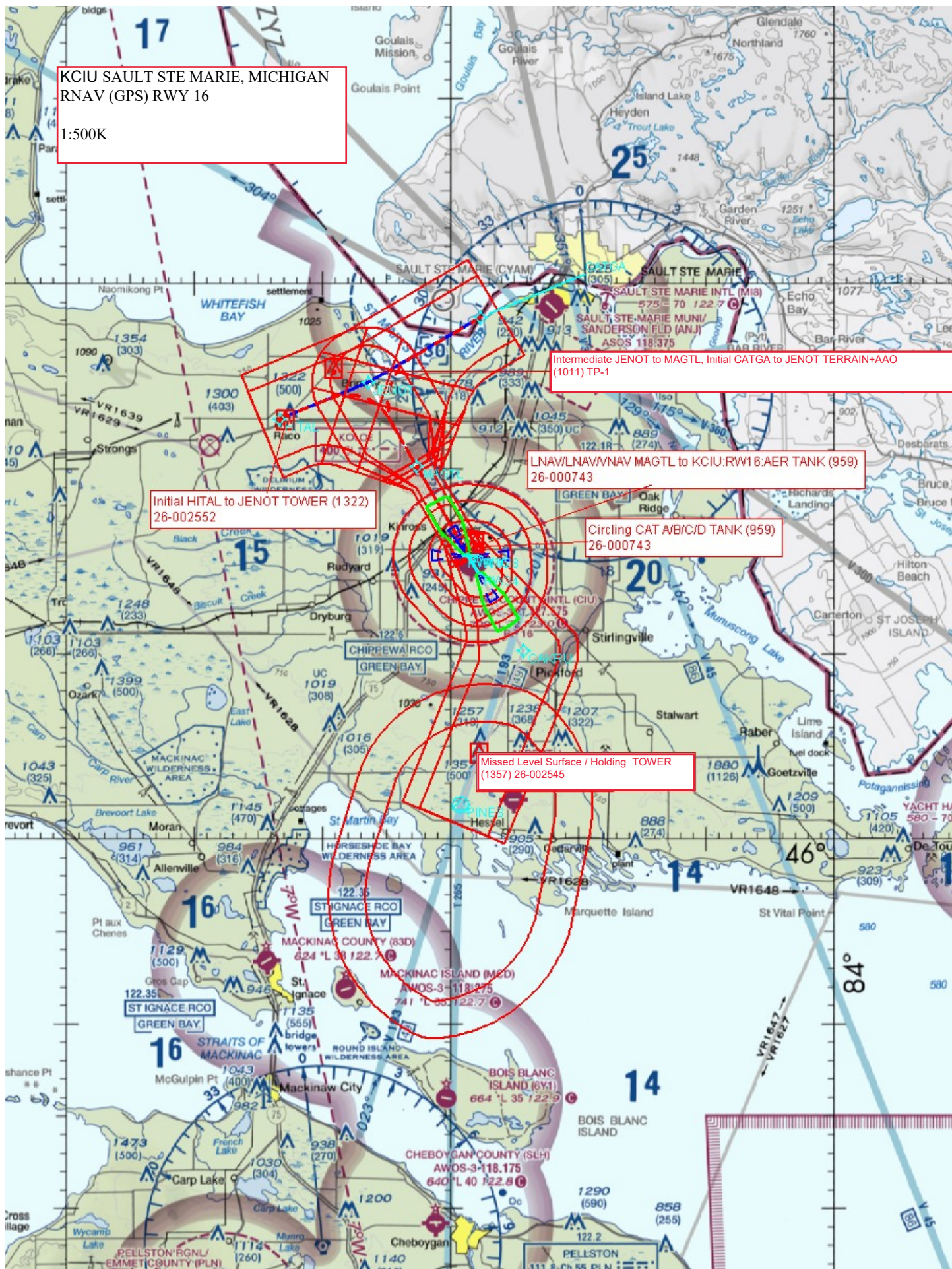

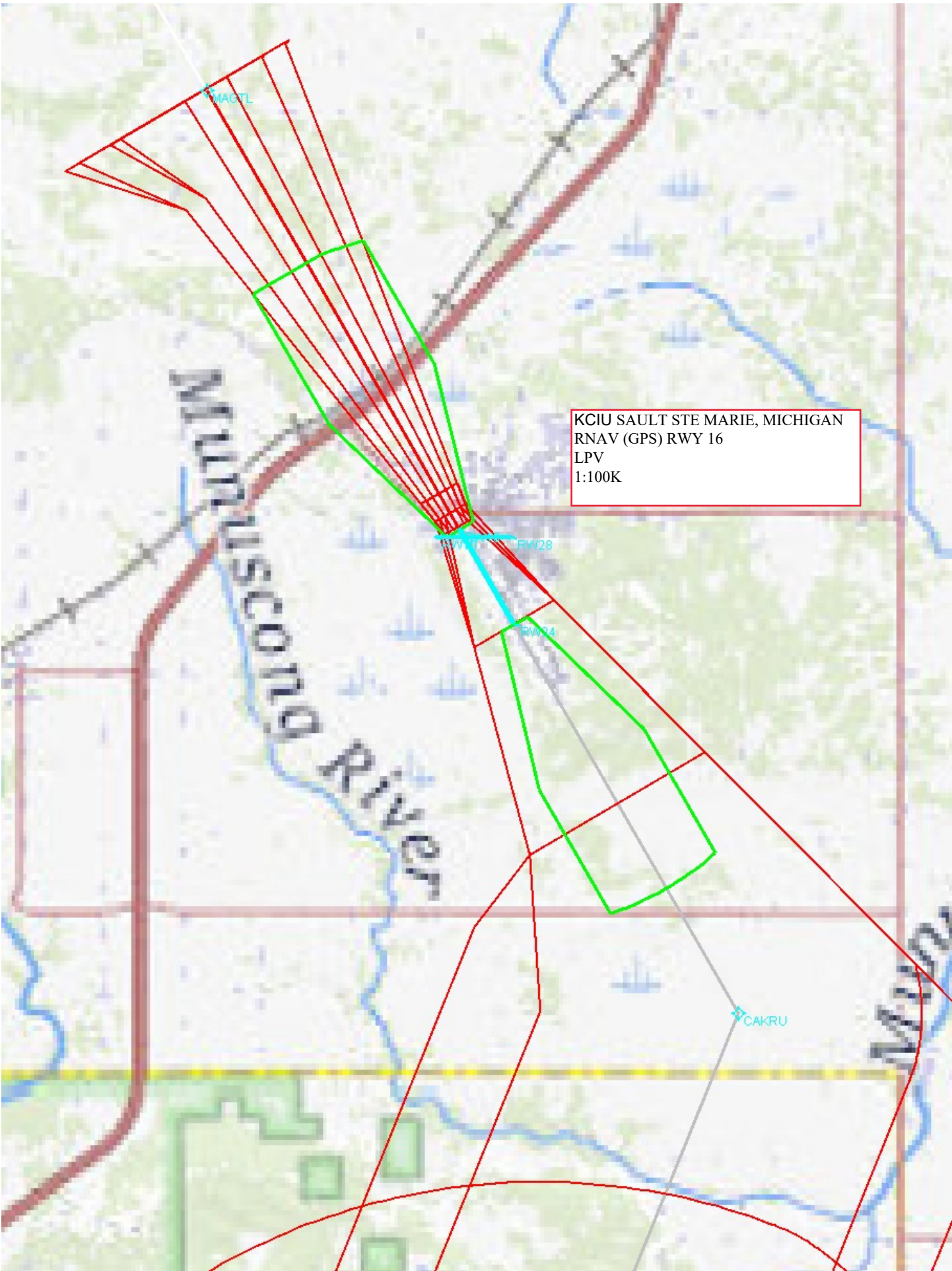

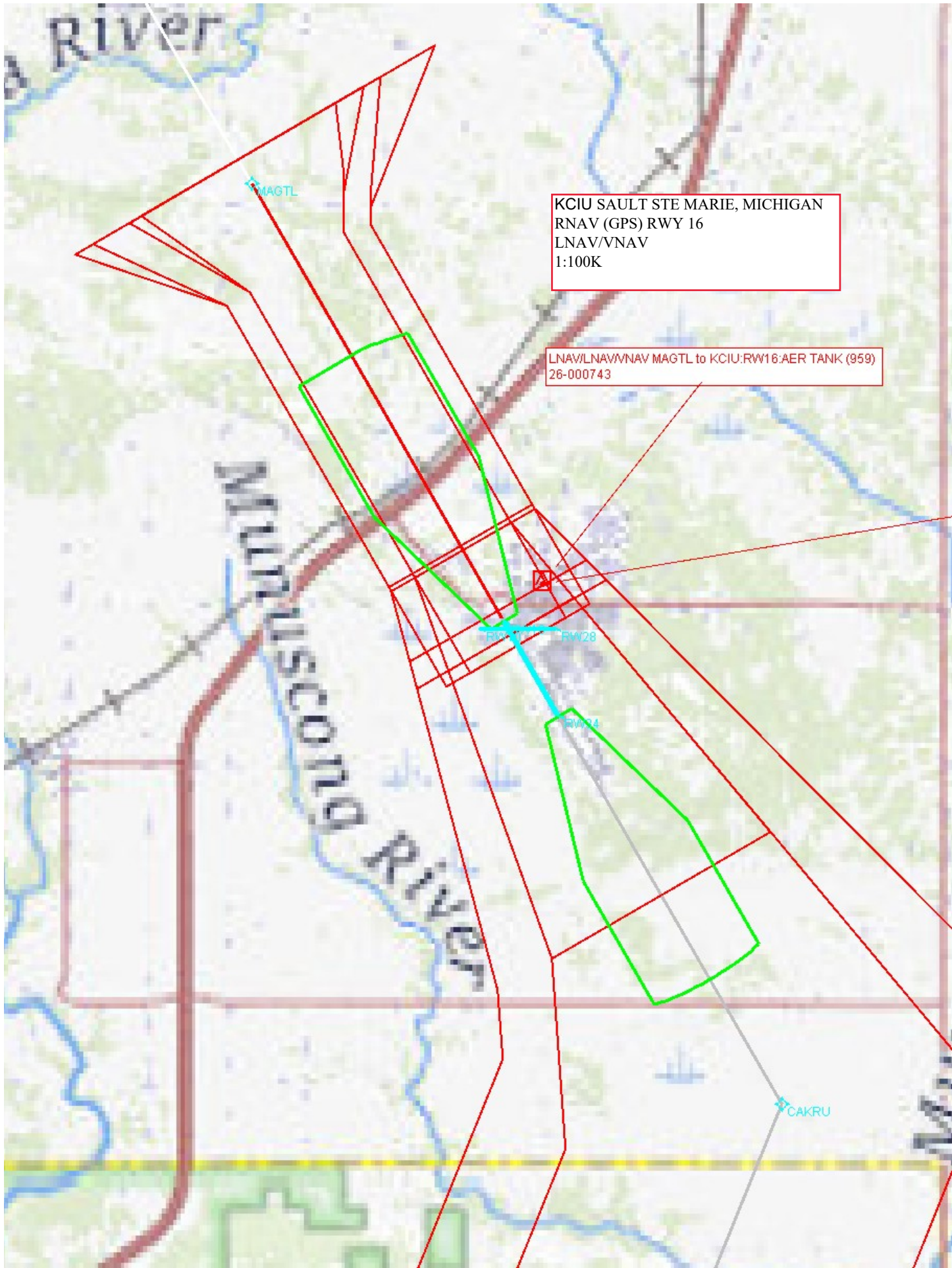

KCIU SAULT STE MARIE, MICHIGAN
RNAV (GPS) RWY 16
LNAV/VNAV
1:100K

LNAV/LNAV/VNAV MAGTL to KCIU:RWY16:AER TANK (959)
26-000743

RWY28

RWY24

CAKRU

