

Flight Procedures Cover Page	Task Action: FLIGHT CHECK	Task Type: IAP	Estimated Chart Date: 12/02/2021	APWS Task ID: 538CA8001FA047EF917C47BC6B773C41	APWS Project ID: F8993F6C2BB24A3FA8ACAF8C54BDCEEC
Procedure: RNAV (GPS) X RWY 1 AMDT 2		Enroute: NO	Specialist: Blanco, Joseph		Agreement Number:
Airport ID: KJAC			Airport City: JACKSON		State: WY
Facility ID:	Facility Type:	Flight Inspection Remark Type: New FC Slot			
<p>Procedure Comments: PENDING DATA USED FOR KJAC</p> <p>CONTACT ALLAN WILL, AJV-A423, 405-954-6103.</p> <p>10/18/21: THIS IS A CORRECTED COPY OF THE FORM APPROVED ON 10/07/21. HOMVA FIX 8260-2 - ADDED PATTERN 1 TO RNAV (GPS) X RWY 1 FIX USE</p>					



FIPC BASIC FORM						
PROCEDURE: RNAV (GPS) X RWY 1 AMDT 2			AIRPORT NAME: JACKSON HOLE		AIRPORT ID: KJAC	SPECIAL CONTROL NO: SG-07-153-21
FAC ID: KJAC01.02X		CITY: JACKSON			ST: WY	ORIG CHART DATE: 10/07/2021
DFL TYPE: PROC/S	THIRD PARTY: <input type="checkbox"/> YES	EST. TIME ON SITE: 0.4	REIMB. NUMBER:	PTS TASK ID:		
PREFLIGHT NOTES						
REVIEWER:					DATE:	
COMMENTS:					CHECK ONE:	
					<input type="checkbox"/> FLT CK REQ <input type="checkbox"/> NFCR <input type="checkbox"/> REJECT	
						YES
					CPV COMPLETE?	X
PROCEDURE RESULTS						
INSPECTION DATE: 09/10/2021	CREW #: VN235	N #: N55	INSTRUMENT PROCEDURE STATUS: <input checked="" type="checkbox"/> SAT <input type="checkbox"/> SAT W/CHANGES <input type="checkbox"/> UNSAT		ARINC CODING: <input type="checkbox"/> SAT <input type="checkbox"/> SAT/GOLD <input type="checkbox"/> UNSAT	
FLIGHT INSPECTOR SIGNATURE: thomas e molokie @ 09/10/2021 17:01			PRINTED NAME: MOLOKIE, THOMAS EDWARD			NOTAM INITIATED? <input type="checkbox"/> YES <input checked="" type="checkbox"/> NO
FLIGHT INSPECTOR REMARKS: Flown Sat						
IN-FLIGHT OBSTACLE REPORT						
OBSTRUCTION ID #:	COORDINATES OR LOCATION:	GNSS ALTITUDE (MSL):	BAROMETRIC ALTITUDE (MSL):		HEIGHT ABOVE GROUND LEVEL:	

WAAS
CH 58299
W01A

APP CRS
006°

Rwy ldg 6300
TDZE 6431
Apt Elev 6451

OLD

RNAV (GPS) X RWY 1
JACKSON HOLE (JAC)

⚠

⚠

⚠

Circling NA east of Rwy 1-19. Inoperative table does not apply.
If local altimeter setting not received, procedure NA. For
uncompensated Baro-VNAV systems, LNAV/VNAV NA below
-27°C (-16°F) or above 46°C (114°F). DME/DME RNP-0.3 NA.

MAIS

≡

A2

MISSED APPROACH: Climb to 14000
direct QUIRT and via 088° track to
DNW VOR/DME and hold, continue
climb-in-hold to 14000.

ATIS★ 120.625	SALT LAKE CENTER 133.25 285.6	JACKSON TOWER★ 118.075 (CTAF) 0	GND CON 124.55	UNICOM 122.95
------------------	----------------------------------	------------------------------------	-------------------	------------------

CATEGORY	DA	A	B	C	D
LPV	DA	7393-2 962 (1000-2)			
LNAV/VNAV	DA	7470-3 1039 (1100-3)			
LNAV MDA		7640-1¼ 1209 (1200-1¼)	7640-1½ 1209 (1200-1½)	7640-3 1209 (1200-3)	
CIRCLING		7640-1¼ 1189 (1200-1¼)	7640-1½ 1189 (1200-1½)	7640-3 1189 (1200-3)	

ELEV 6451

D

TDZE 6431

HIRL Rwy 1-19

0

0

JACKSON, WYOMING
Amdt 1B 20AUG15

43°36'N-110°44'W

JACKSON HOLE (JAC)
RNAV (GPS) X RWY 1

WAAS CH 58299 W01A	APP CRS 006°	Rwy Idg 6300 TDZE 6431 Apt Elev 6451
--	------------------------	---

RNAV (GPS) X RWY 1

JACKSON HOLE (JAC)

RNP APCH-GPS.

- Circling NA east of Rwy 1-19. Baro-VNAV NA. Circling NA for Cat D. Inop table does not apply to LPV, LPV#,
 -21°C LNAV/VNAV, and LNAV Cat C/D.

MALS



MISSED APPROACH: Climb to 14000 direct QUIRT and on track 088° to DNW VOR/DME and hold, continue climb-in-hold to 14000.
 *Missed approach requires minimum climb of 385 feet per NM to 7700.

D-ATIS
120.625

SALT LAKE CENTER
133.25 285.6

JACKSON TOWER★
118.075 (CTAF)

GND CON
124.55

UNICOM
122.95



7 NM Holding Pattern	HOMVA	VALCU	DECEV	ZUGEN	COVGI	5.4 NM to RW01	3.4 NM to RW01	RW01
17500	11700	11000	10400	9500	8180			
GP 3.00°	TCH 50							
	186°	006°	006°	006°	006°	006°	006°	006°
	(199°T)	(019°T)	(019°T)	(019°T)	(019°T)	(019°T)	(019°T)	(019°T)
	006°	006°	006°	006°	006°	006°	006°	006°
	(019°T)	(019°T)	(019°T)	(019°T)	(019°T)	(019°T)	(019°T)	(019°T)
	4.3 NM	3.7 NM	5.5 NM	4.1 NM	2 NM	3.4 NM		
CATEGORY	A	B	C	D				
LPV DA#	6651/40	220 (200-¾)						
LPV DA	7445-4	1014 (1000-4)						
LNAV/VNAV DA	7327-4	896 (900-4)						
LNAV MDA	7540/55 1109 (1100-1)	7540-1¼ 1109 (1100-1¼)	7540-3 1109 (1100-3)					
CIRCLING	7540-1¼ 1089 (1100-1¼)	7540-1½ 1089 (1100-1½)	7560-3 1109 (1200-3)	NA				

ELEV 6451 TDZE 6431

HIRL Rwy 1-19

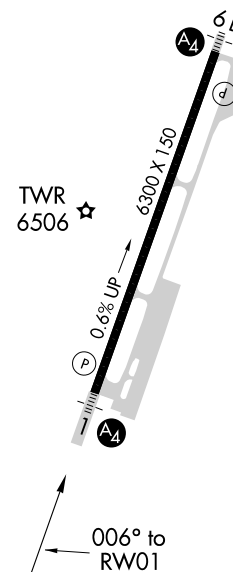

Airport ID: KJAC
APT Name: JACKSON HOLE
City: JACKSON
State: WY
Proc ID: RNAV (GPS) RWY 1
AMDT 2
Scale: 1:500,000

MISSED LEVEL SURFACE
AAO 9285

INTERMEDIATE STEPDOWN
DECEV TO ZUGEN
AAO 8091

INTERMEDIATE
VALCO TO DECEV
AAO 9662

INITIAL
CILEG TO HOMVA
INTERMEDIATE
HOMVA TO VALCU
AAO 9991

INITIAL
JOGOX TO HOMVA
FEEDER
JAC VOR/DME TO HOMVA
AAO 9804

FEEDER
TUVOC TO JOGOK
AAO 10440

HILPT AT HOMVA
AAO 10194

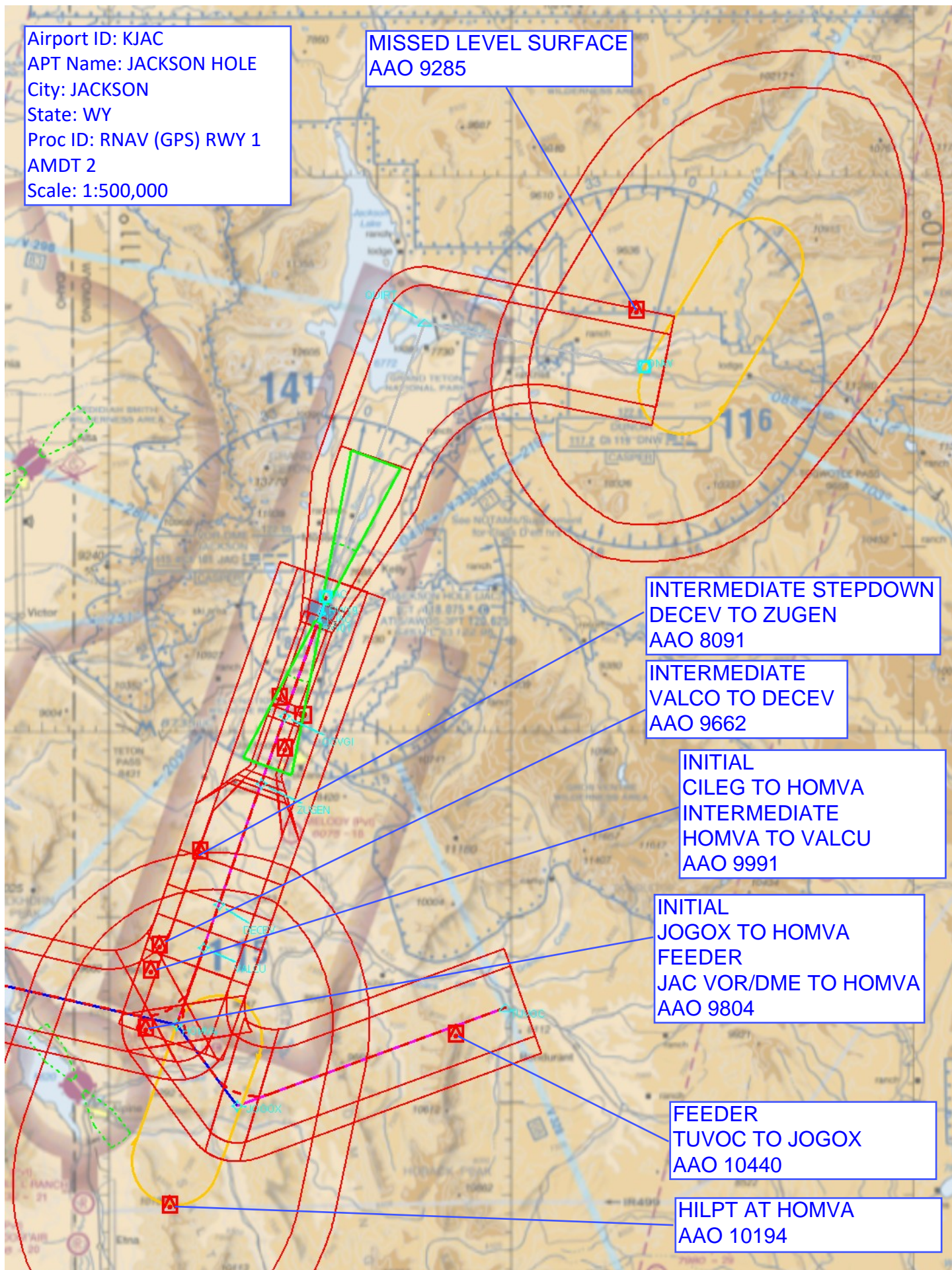

Airport ID: KJAC
APT Name: JACKSON HOLE
City: JACKSON
State: WY
Proc ID: RNAV (GPS) RWY 1
AMDT 2
Scale: 1:500,000

MISSED LEVEL SURFACE
AAO 9285

INTERMEDIATE STEPDOWN
DECEV TO ZUGEN
AAO 8091

INTERMEDIATE
VALCO TO DECEV
AAO 9662

INITIAL
CILEG TO HOMVA
INTERMEDIATE
HOMVA TO VALCU
AAO 9991

INITIAL
JOGOX TO HOMVA
FEEDER
JAC VOR/DME TO HOMVA
AAO 9804

FEEDER
TUVOC TO JOGOX
AAO 10440

HILPT AT HOMVA
AAO 10194

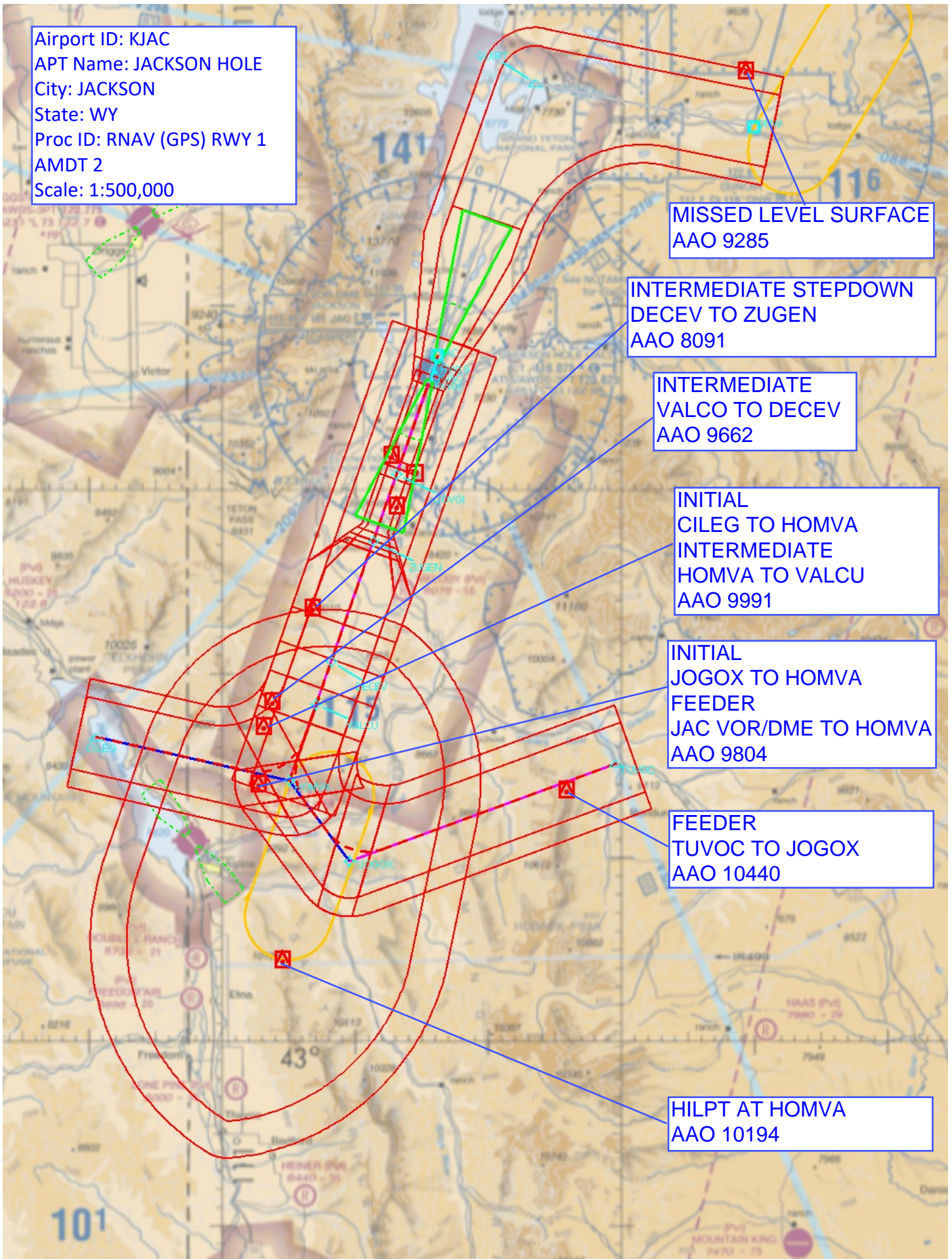

Airport ID: KJAC
APT Name: JACKSON HOLE
City: JACKSON
State: WY
Proc ID: RNAV (GPS) RWY 1
AMDT 2
Scale: 1:100,000

LNAV FINAL
COVGI TO RWY01
AAO 7280

LNAV FINAL
ZUGEN TO COVGI
AAO 7480

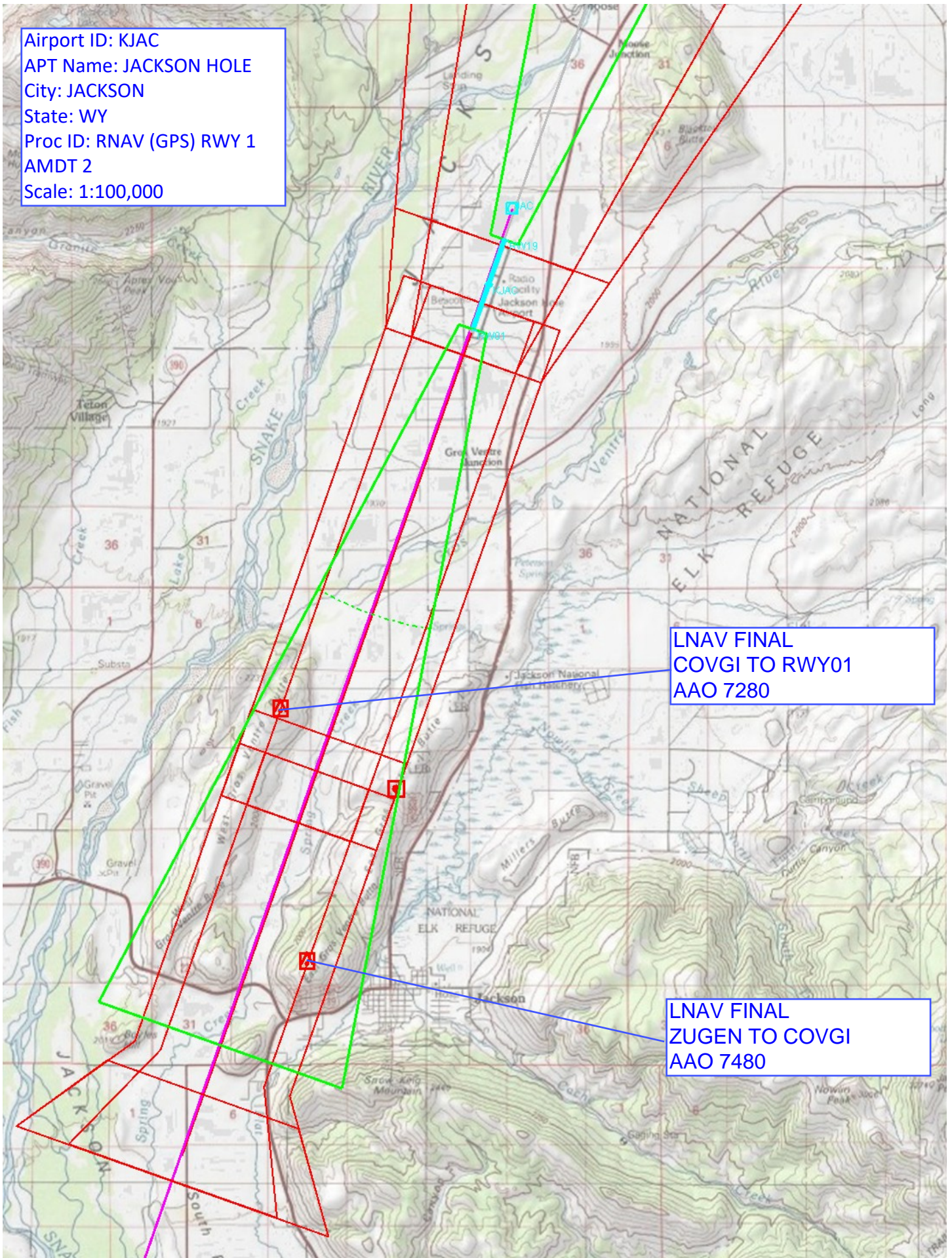

Airport ID: KJAC
APT Name: JACKSON HOLE
City: JACKSON
State: WY
Proc ID: RNAV (GPS) RWY 1
AMDT 2
Scale: 1:100,000

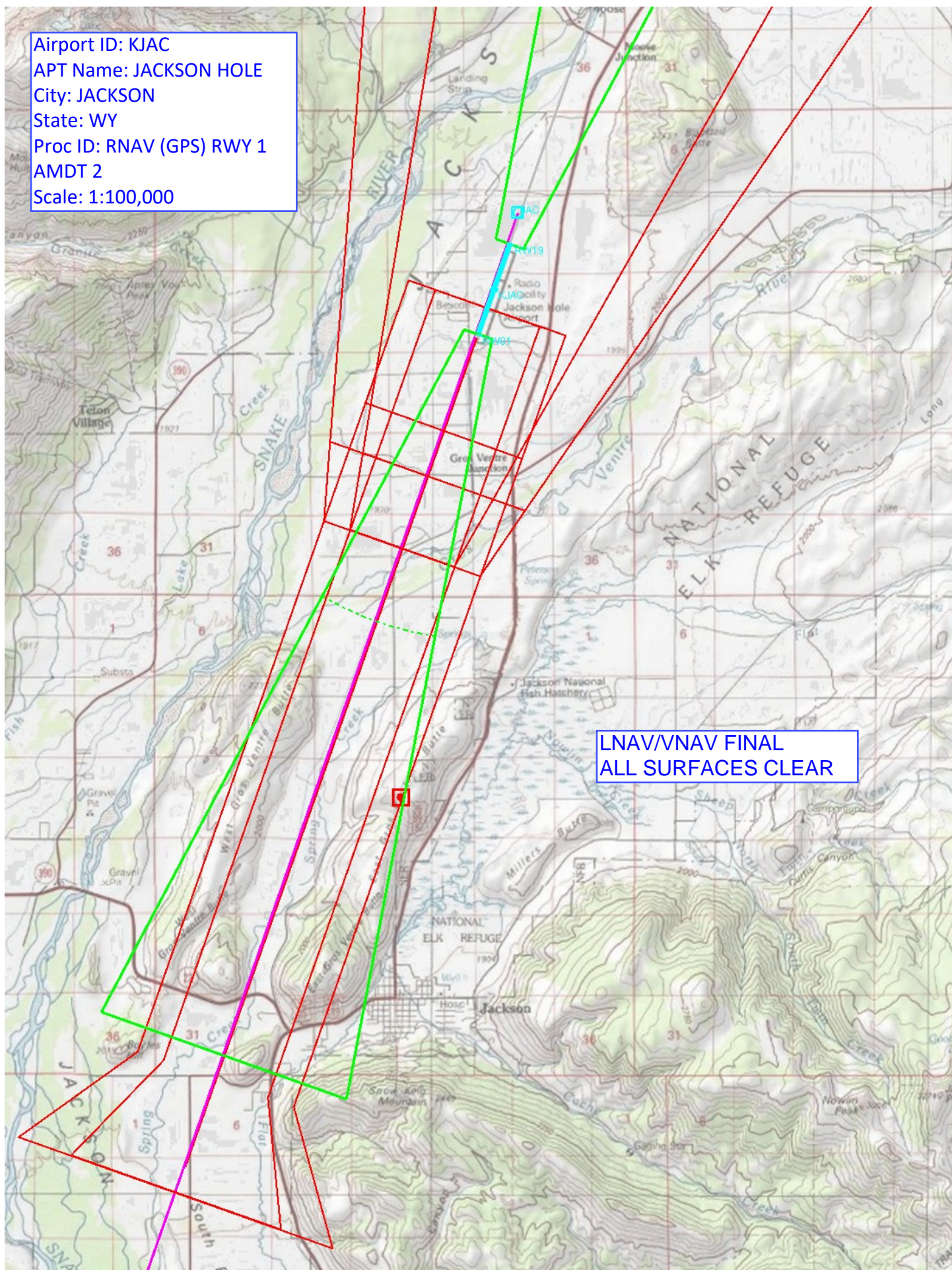

Airport ID: KJAC
APT Name: JACKSON HOLE
City: JACKSON
State: WY
Proc ID: RNAV (GPS) RWY 1
AMDT 2
Scale: 1:100,000

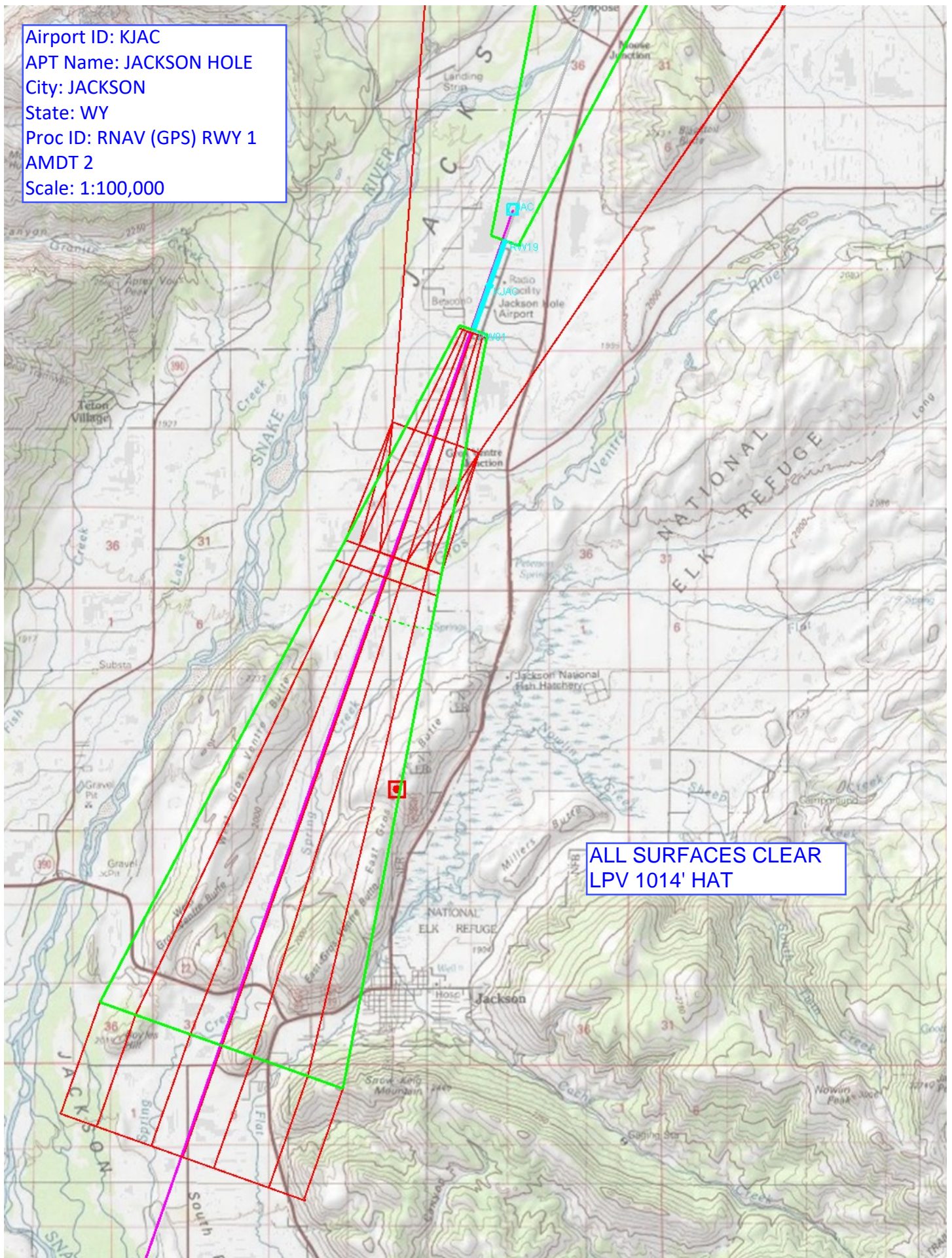

Airport ID: KJAC
APT Name: JACKSON HOLE
City: JACKSON
State: WY
Proc ID: RNAV (GPS) RWY 1
AMDT 2
Scale: 1:100,000

ALL SURFACES CLEAR
LPV 220' HAT

