



Flight Procedures Cover Page	Task Action: P-NOTAM	Task Type: IAP	Estimated Chart Date: 08/11/2022	APWS Task ID: 538A1B27F7C44122B5686F57C337969F	APWS Project ID: DEAC6BF6B5604F1FB381830388F0107C
Procedure: RNAV (GPS) RWY 21 AMDT 1B		Enroute: NO	Specialist: Fowler, Shane		Agreement Number:
Airport ID: F98			Airport City: PLAINS		State: TX
Facility ID:	Facility Type:	Flight Inspection Remark Type:			
<div> <div> Procedure Comments: PNOTAM.   This clears FDC NOTAM # 1/5644.   CONTACT: ALLAN WILL 405-954-6103. </div> <div> 05/24/2022   </div> </div> <div>  </div>					

WAAS CH <b>99533</b> <b>W21A</b>	APP CRS <b>213°</b>	Rwy Idg TDZE Apt Elev	<b>5001</b> <b>3705</b> <b>3705</b>
--	------------------------	-----------------------------	---

**OLD**

# RNAV (GPS) RWY 21

YOAKUM COUNTY (F98)

**⚠** Baro-VNAV NA. Use Hobbs altimeter setting; when not received, use Seminole altimeter setting: increase LPV and LNAV/VNAV DA to 4088 and Cats A/B visibility to 1 $\frac{3}{8}$  mile; increase all MDAS 60 feet. DME/DME RNP-0.3 NA. Helicopter Visibility reduction below  $\frac{3}{4}$  SM NA.

MISSED APPROACH: Climb to 6000 direct ZAPNA and hold.

HOB AWOS-3 <b>119.75</b>	FORT WORTH CENTER <b>132.6 269.05</b>	CTAF <b>122.9 0</b>
-----------------------------	--	------------------------

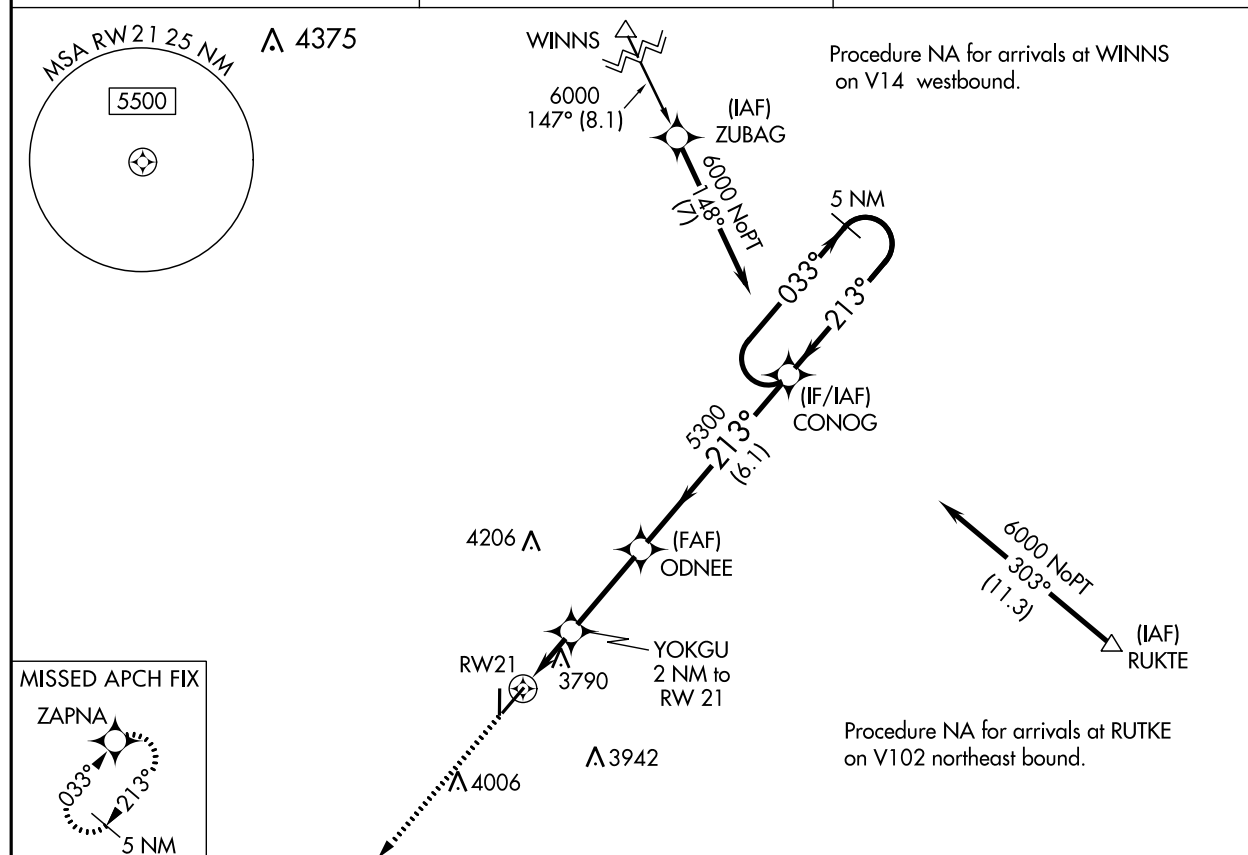

ELEV 3705	TDZE 3705				
213° to RW21		6000	ZAPNA	VGSI and RNAV glidepath not coincident	
*LNAV only		YOKGU 2 NM to RW 21		5 NM Holding Pattern	
RW21		ODNEE 5300	CONOG	033° → 6000	
*4380		5300	213°	← 213°	
2 NM		2.9 NM	6.1 NM	GP 3.00° TCH 40	
CATEGORY	A	B	C	D	
LPV DA	4047-1 $\frac{1}{8}$	342 (400-1 $\frac{1}{8}$ )	NA		
LNAV/VNAV DA	4047-1 $\frac{1}{8}$	342 (400-1 $\frac{1}{8}$ )	NA		
LNAV MDA	4140-1	435 (500-1)	NA		
CIRCLING	4200-1 495 (500-1)	4260-1 555 (600-1)	NA		

SC-2, 21 APR 2022 to 19 MAY 2022

SC-2, 21 APR 2022 to 19 MAY 2022