

Flight Procedures Cover Page	Task Action: FLIGHT CHECK	Task Type: IAP	Estimated Chart Date: 11/30/2023	APWS Task ID: 513035AF4F6B4F19AA0C911BC869CDD2	APWS Project ID: 87B45E7956194C7B92935B6C496FCA0A
Procedure: ILS OR LOC RWY 22 AMDT 21		Enroute: NO	Specialist: Neidigh, Jon		Agreement Number:
Airport ID: KLEX			Airport City: LEXINGTON		State: KY
Facility ID: GNJ	Facility Type: ILS	Flight Inspection Remark Type: New FC Slot			
<div>Procedure Comments: CONTACT JOHN BORDY 405-954-0980</div> <div><div>QUALITY 41 CHECKED</div><div>QUALITY 35 CHECKED</div></div>					

FIPC BASIC FORM						
PROCEDURE: ILS OR LOC RWY 22 AMDT 21			AIRPORT NAME: BLUE GRASS		AIRPORT ID: KLEX	SPECIAL CONTROL NO: AP-11-036-23
FAC ID: GNJ		CITY: LEXINGTON			ST: KY	ORIG CHART DATE: 02/22/2024
DFL TYPE: PROC/A	THIRD PARTY: <input type="checkbox"/> YES	EST. TIME ON SITE: 0.4	REIMB. NUMBER:	PTS TASK ID: 513035AF4F6B4F19AA0C911BC869CDD2		
PREFLIGHT NOTES						
REVIEWER:					DATE:	
COMMENTS:					CHECK ONE: <input type="checkbox"/> FLT CK REQ <input type="checkbox"/> NFCR <input type="checkbox"/> REJECT	
						YES
					CPV COMPLETE?	
					X	
PROCEDURE RESULTS						
INSPECTION DATE: 11/14/2023	CREW #: VN426	N #: N81	INSTRUMENT PROCEDURE STATUS: <input checked="" type="checkbox"/> SAT <input type="checkbox"/> SAT W/CHANGES <input type="checkbox"/> UNSAT		ARINC CODING: <input type="checkbox"/> SAT <input type="checkbox"/> SAT/GOLD <input type="checkbox"/> UNSAT	
FLIGHT INSPECTOR SIGNATURE: robert e williams @ 11/14/2023 15:27			PRINTED NAME: WILLIAMS, ROBERT EMIL			NOTAM INITIATED? <input type="checkbox"/> YES <input checked="" type="checkbox"/> NO
FLIGHT INSPECTOR REMARKS: Blue Grass, Lexington, KY, ILS or LOC RWY 22, AMDT 18. SAT						
IN-FLIGHT OBSTACLE REPORT						
OBSTRUCTION ID #:	COORDINATES OR LOCATION:	GNSS ALTITUDE (MSL):	BAROMETRIC ALTITUDE (MSL):	HEIGHT ABOVE GROUND LEVEL:		

LOC I-GNJ 111.75	APP CRS 226°	Rwy Idg TDZE Apt Elev	6604 979 979
----------------------------	------------------------	-----------------------------	---

ILS or LOC RWY 22
BLUE GRASS (LEX)

<p>⚠ When local altimeter setting not received, use Frankfort altimeter setting: Increase S-ILS 22 DA to 1241 feet and all visibilities 1/8 SM; Increase all MDAs 80 feet and visibility Cats C and D 1/4 SM.</p>		MISSED APPROACH: Climb to 1400 then climbing left turn to 3100 direct HYK VOR/DME and hold, continue climb-in-hold to 3100.		
ATIS 126.3	LEXINGTON APP CON 120.15 259.3	LEXINGTON TOWER 119.1 257.8	GND CON 121.9	CLNC DEL 132.35

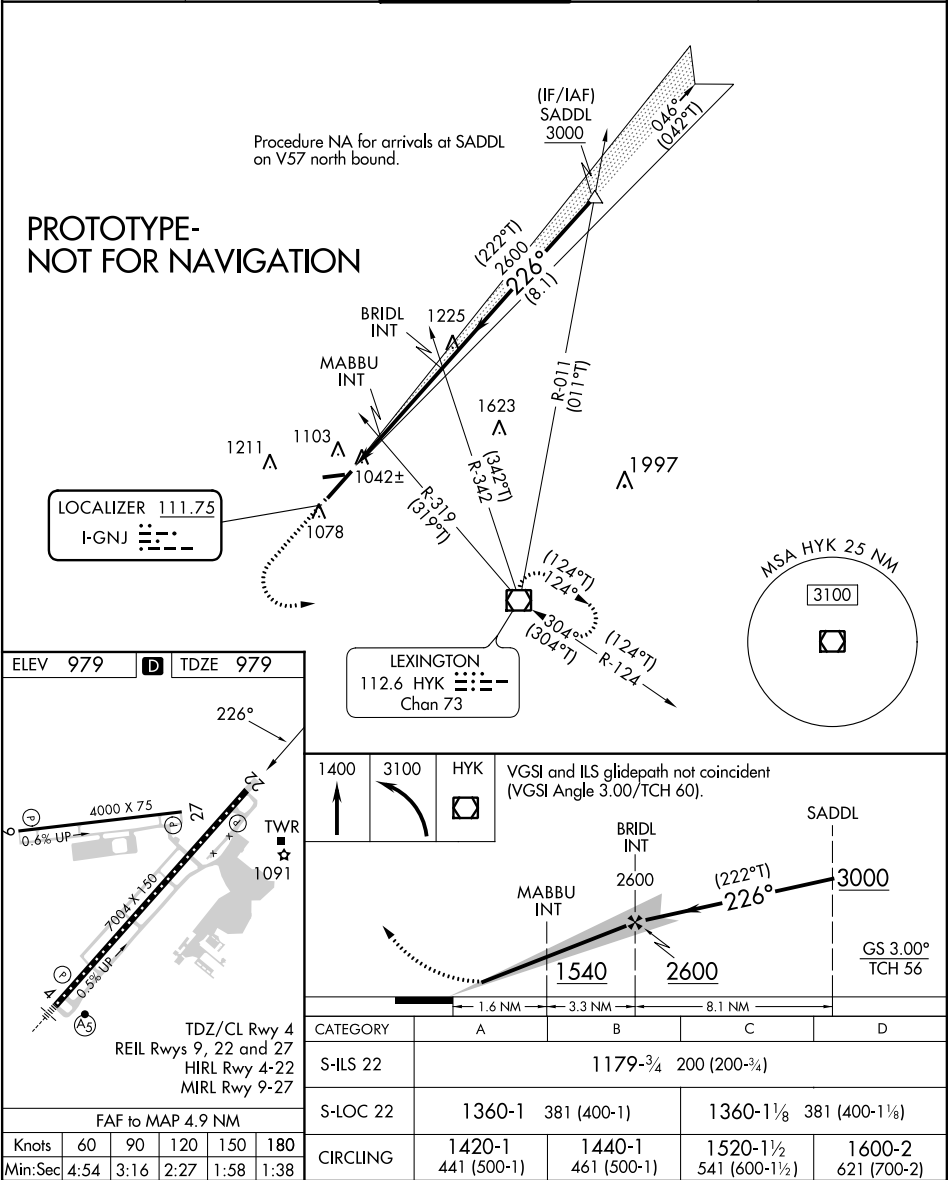

LOC I-GNJ <u>111.75</u>	APP CRS 226°	Rwy Idg 6604 TDZE 979 Apt Elev 979
-----------------------------------	------------------------	---

ILS or LOC RWY 22
BLUE GRASS (LEX)

T Rwy 22 helicopter visibility reduction below $\frac{3}{4}$ SM NA. When local altimeter setting not received, use Frankfurt altimeter setting: increase all DAs to 1291 feet and all visibilities $\frac{1}{2}$ SM; increase all MDAs 80 feet and visibility Cats C and D $\frac{1}{2}$ SM.

MISSED APPROACH: Climb to 2000 then climbing left turn to 3100 direct HYK VOR/DME and hold.

ATIS 126.3	LEXINGTON APP CON 120.15 259.3	LEXINGTON TOWER 119.1 257.8	GND CON 121.9	CLNC DEL 132.35
---------------	-----------------------------------	--------------------------------	------------------	--------------------

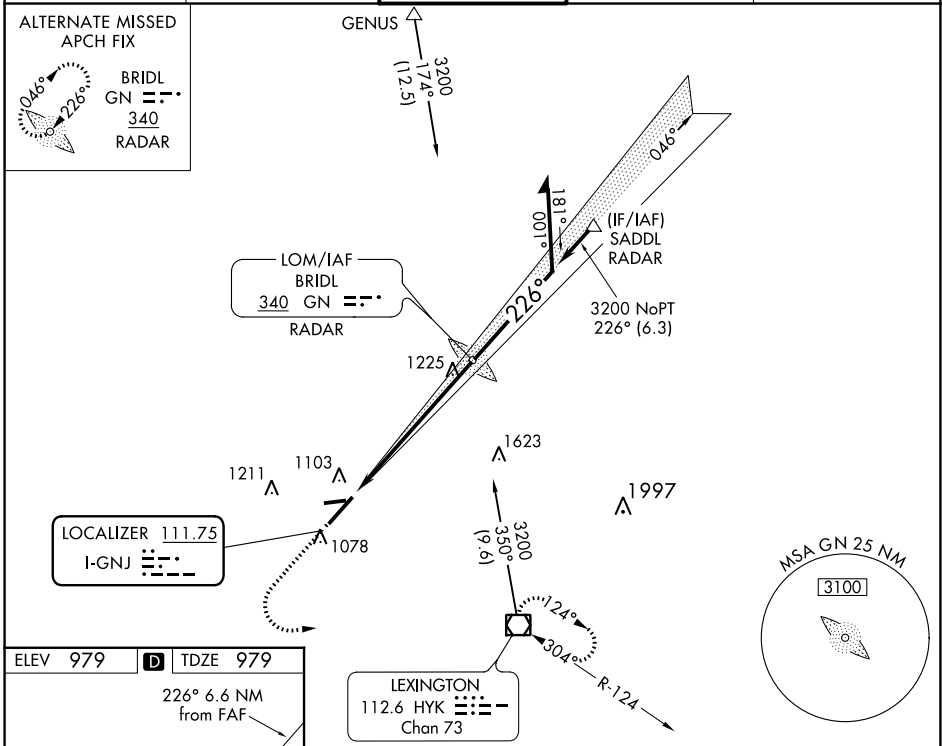

2000
↑

3100
↖

HYK
□

BRDL LOM/RADAR
3167

046°

Remain within 10 NM

VGSi and ILS glidepath not coincident (VGSi Angle 3.00/TCH 60).

226°

3200

3200

GS 3.00°
TCH 56

6.6 NM

CATEGORY	A	B	C	D
S-ILS 22	1229- ³ / ₄ 250 (300- ³ / ₄)			
S-LOC 22	1520-1 341 (600-1)	1520-1 ¹ / ₂ 341 (600-1 ¹ / ₂)	1520-1 ³ / ₄ 341 (600-1 ³ / ₄)	
CIRCLING	1520-1 341 (600-1)	1520-1 ¹ / ₂ 341 (600-1 ¹ / ₂)	1600-2 621 (700-2)	

LEXINGTON, KENTUCKY
Amdt 20D 08OCT20

38°02'N-84°37'W

BLUE GRASS (LEX)
ILS or LOC RWY 22

SE-1, 18 MAY 2023 to 15 JUN 2023

NM
FT

19

38

57

200000

BLUE GRASS, KLEX LEXINGTON, KY
ILS OR LOC RWY 22, AMDT 21
ILS
1:500,000

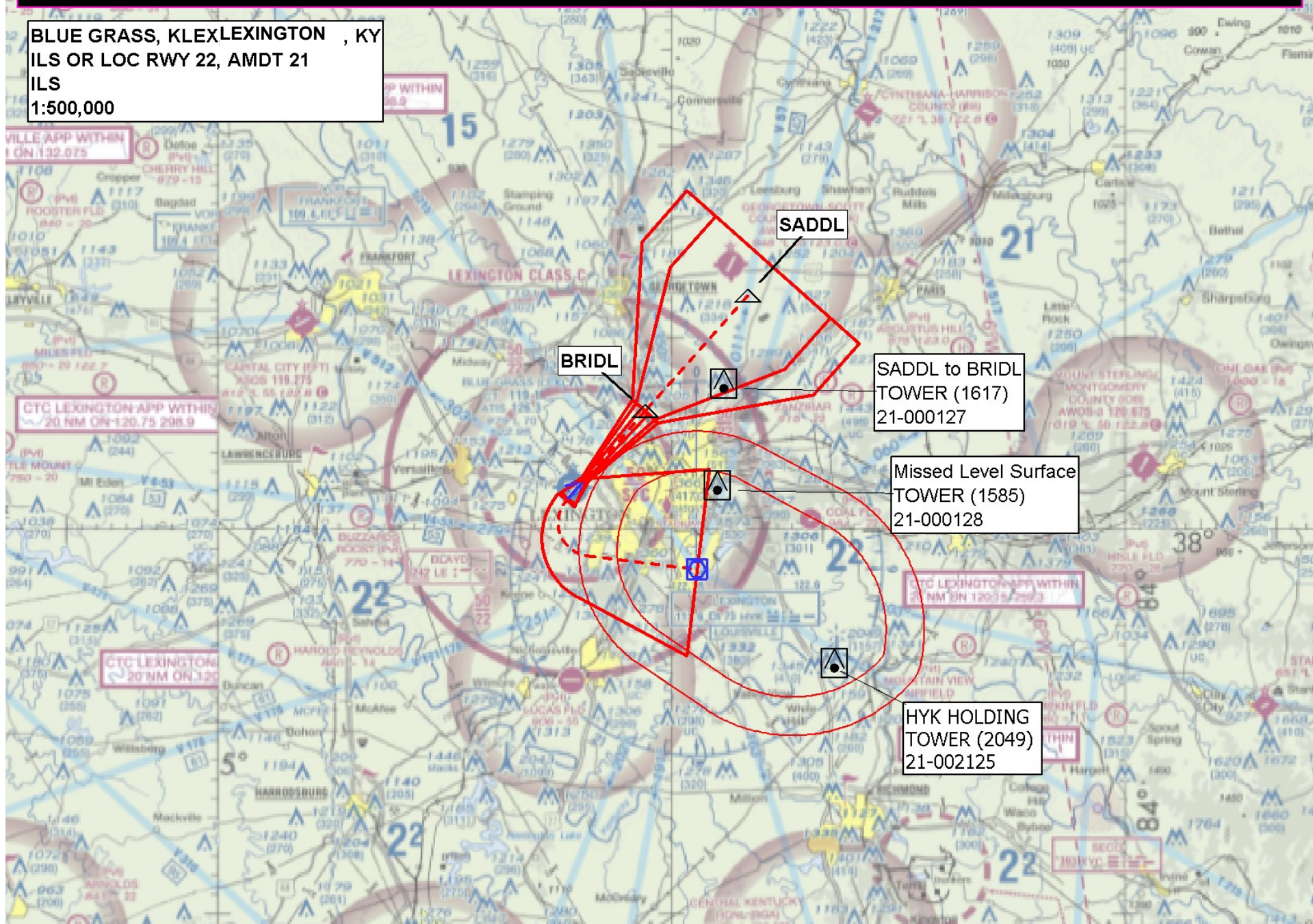

BLUE GRASS, KLEX, LEXINGTON ; KY
ILS OR LOC RWY 22, AMDT 21
HYK CIH
1:500,000



NM
FT

3

6

9

12

50000

BLUE GRASS, KLEX, LEXINGTON , KY
ILS OR LOC RWY 22, AMDT 21
CIRCLING
1:100,000

Circling CAT C
ANTENNA (1215)
21-052343

Circling CAT A/B
WATER_TOWER (1112)
21-034121

Circling CAT D
TOWER (1249)
21-000894

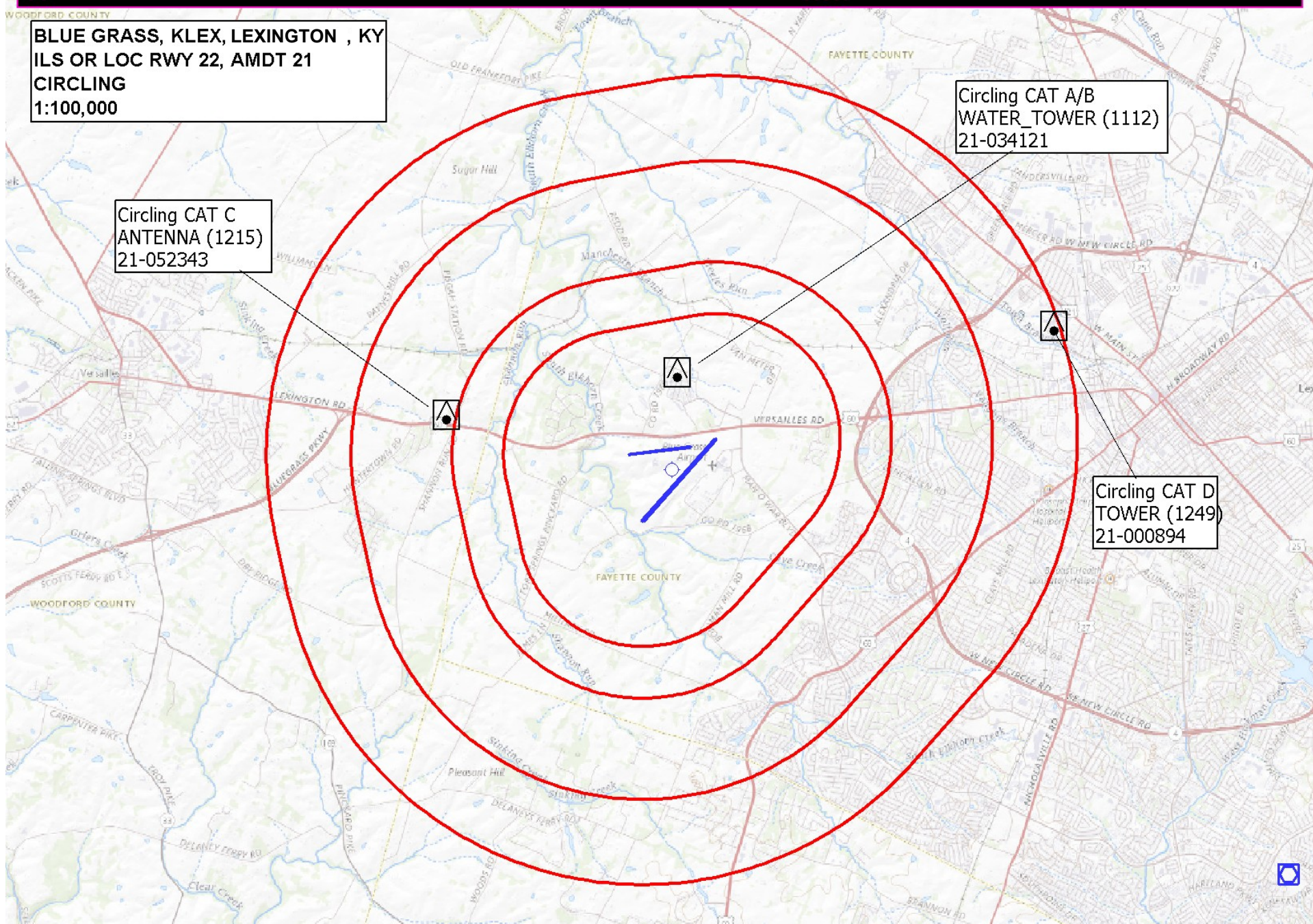

NM
FT

3

6

9

12

20000

40000

60000

BLUE GRASS, KLEX, LEXINGTON , KY
ILS OR LOC RWY 22, AMDT 21
ILS
1:100,000

BRIDL

Missed Level Surface
TOWER (1585)
21-000128

