

Flight Procedures Cover Page	Task Action: FLIGHT CHECK	Task Type: IAP	Estimated Chart Date: 10/02/2025	APWS Task ID: 1088A7562B6F41BB83FB211BDB115853	APWS Project ID: 63AF65E6C67F47B19E1DC95D52E12280
Procedure: RNAV (GPS) RWY 12 AMDT 2		Enroute: NO	Specialist: Kercher, Devon		Agreement Number:
Airport ID: KCCY			Airport City: CHARLES CITY		State: IA
Facility ID:	Facility Type:	Flight Inspection Remark Type: New FC Slot			
<div>Procedure Comments:</div> <div>PENDING DATA USED - EFFECTIVE 10/02/2025.</div> <div>CONTACT ROBERT HAMILTON (AJV-A433) 405-954-4608.</div> <div>28 Day Tracker Review #27504 - Turf Rwy 18/36 closed permanently.</div> <div>!CCY 12/003 CCY RWY 18/36 CLSD 2412041630-PERM.</div> <div><div>QUALITY 41 CHECKED</div><div>QUALITY 29 CHECKED</div></div>					

<b>FIPC BASIC FORM</b>						
<b>PROCEDURE:</b> RNAV (GPS) RWY 12 AMDT 2			<b>AIRPORT NAME:</b> NORTHEAST IOWA RGNL		<b>AIRPORT ID:</b> KCCY	<b>SPECIAL CONTROL NO:</b> BG-05-136-25
<b>FAC ID:</b> KCCY12.02		<b>CITY:</b> CHARLES CITY			<b>ST:</b> IA	<b>ORIG CHART DATE:</b> 10/02/2025
<b>DFL TYPE:</b> PROC/S	<b>THIRD PARTY:</b> <input type="checkbox"/> YES	<b>EST. TIME ON SITE:</b> 0.4	<b>REIMB. NUMBER:</b>	<b>PTS TASK ID:</b> 1088A7562B6F41BB83FB211BDB115853		
<b>PREFLIGHT NOTES</b>						
<b>REVIEWER:</b> marc webber					<b>DATE:</b> 06/05/2025	
<b>COMMENTS:</b>					<b>CHECK ONE:</b>	
					<input checked="" type="checkbox"/> FLT CK REQ <input type="checkbox"/> NFCR <input type="checkbox"/> REJECT	
						YES
					<b>CPV COMPLETE?</b>	
					X	
<b>PROCEDURE RESULTS</b>						
<b>INSPECTION DATE:</b> 06/05/2025	<b>CREW #:</b> VN424	<b>N #:</b> N75	<b>INSTRUMENT PROCEDURE STATUS:</b> <input checked="" type="checkbox"/> SAT <input type="checkbox"/> SAT W/CHANGES <input type="checkbox"/> UNSAT		<b>ARINC CODING:</b> <input checked="" type="checkbox"/> SAT <input type="checkbox"/> SAT/GOLD <input type="checkbox"/> UNSAT	
<b>FLIGHT INSPECTOR SIGNATURE:</b> marc webber @ 06/05/2025 21:09			<b>PRINTED NAME:</b> WEBBER, MARC RAYMOND			<b>NOTAM INITIATED?</b> <input type="checkbox"/> YES <input checked="" type="checkbox"/> NO
<b>FLIGHT INSPECTOR REMARKS:</b>						
<b>IN-FLIGHT OBSTACLE REPORT</b>						
<b>OBSTRUCTION ID #:</b>	<b>COORDINATES OR LOCATION:</b>	<b>GNSS ALTITUDE (MSL):</b>	<b>BAROMETRIC ALTITUDE (MSL):</b>	<b>HEIGHT ABOVE GROUND LEVEL:</b>		

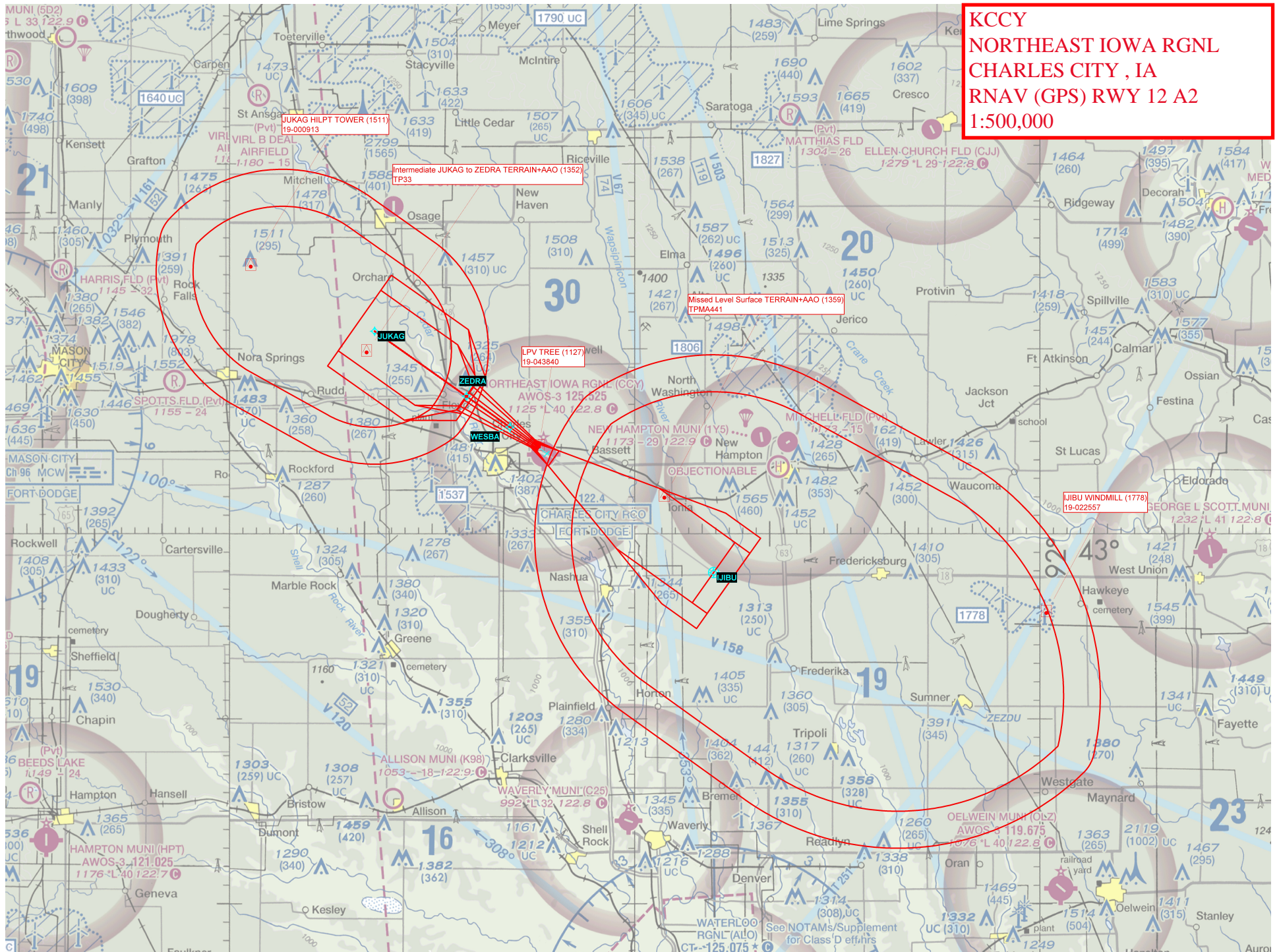

KCCY  
NORTHEAST IOWA RGNL  
CHARLES CITY , IA  
RNAV (GPS) RWY 12 A2  
1:500,000





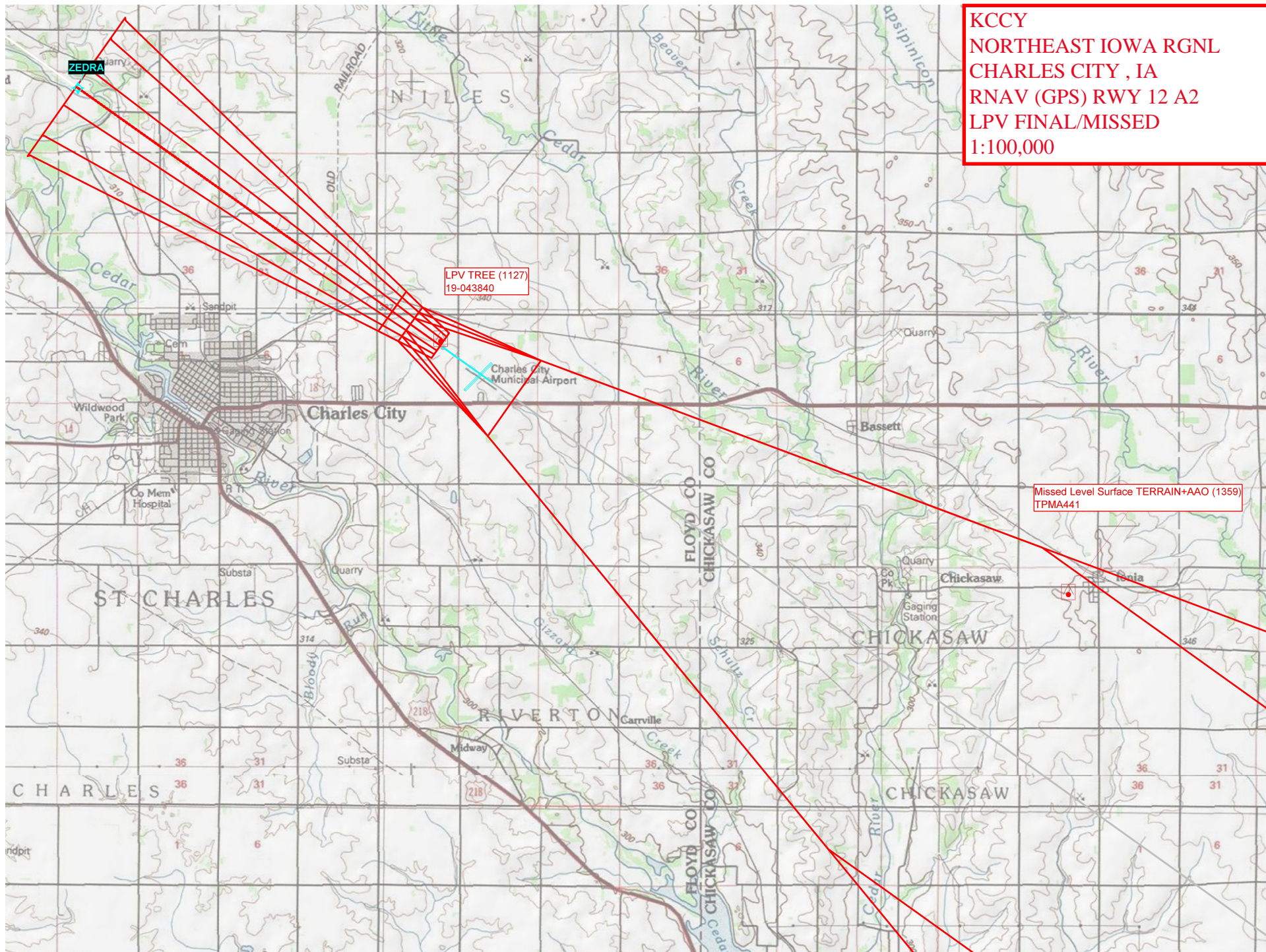

KCCY  
NORTHEAST IOWA RGNL  
CHARLES CITY , IA  
RNAV (GPS) RWY 12 A2  
LPV FINAL/MISSED  
1:100,000

LPV TREE (1127)  
19-043840

Missed Level Surface TERRAIN+AAO (1359)  
TPMA441



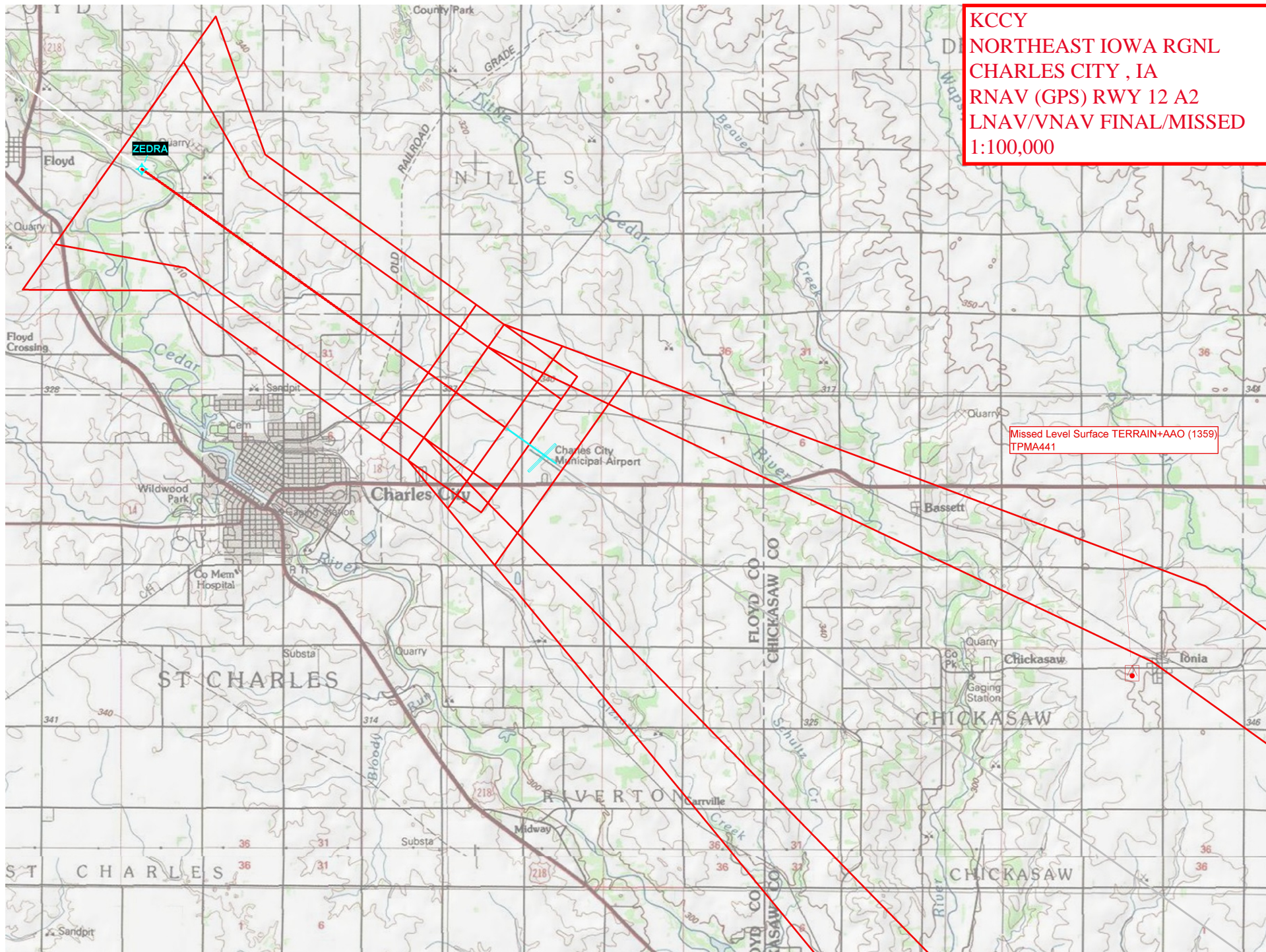



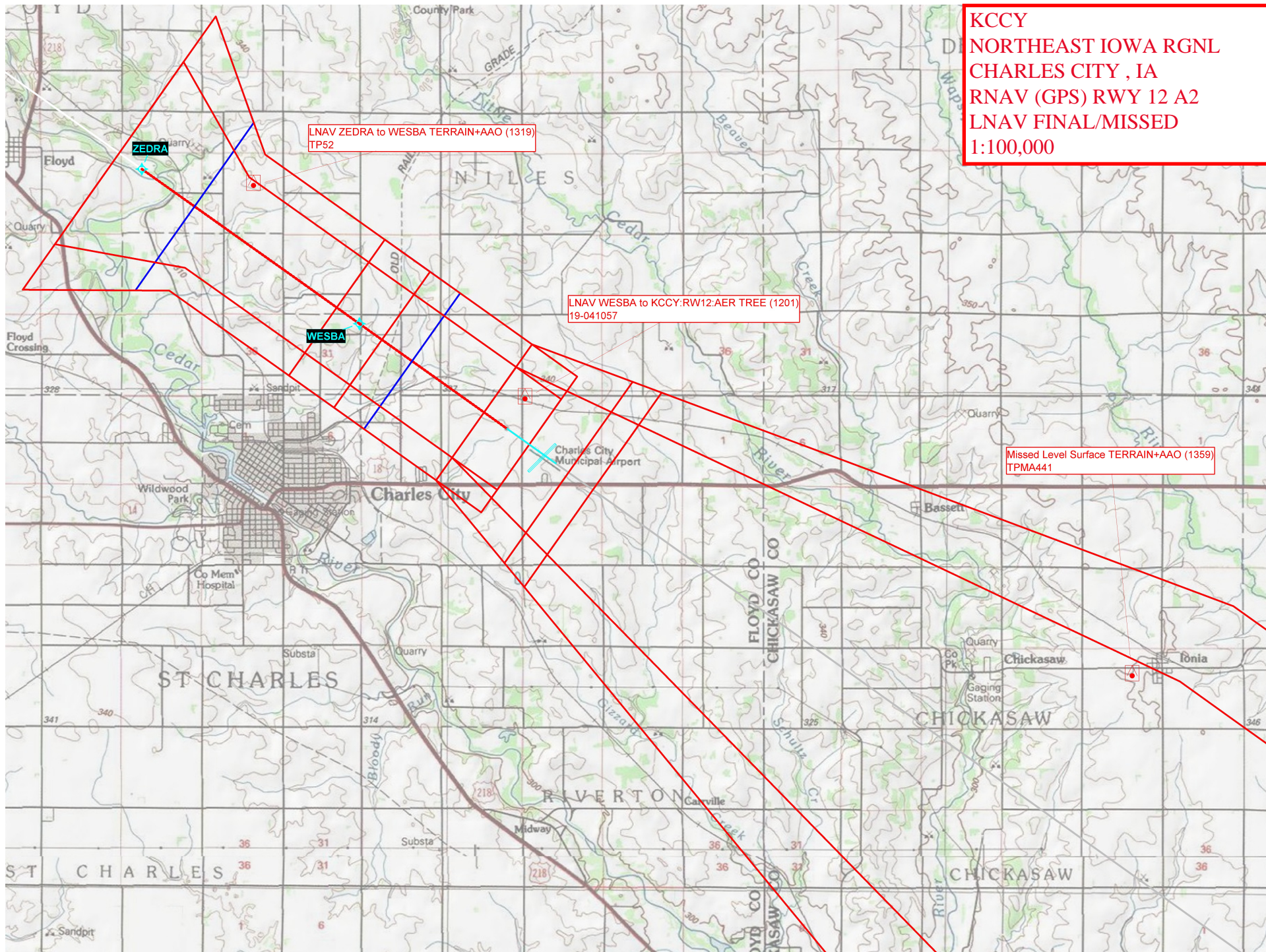

KCCY  
NORTHEAST IOWA RGNL  
CHARLES CITY , IA  
RNAV (GPS) RWY 12 A2  
LNAV FINAL/MISSED  
1:100,000



KCCY  
NORTHEAST IOWA RGNL  
CHARLES CITY , IA  
RNAV (GPS) RWY 12 A2  
CIRCLING  
1:100,000

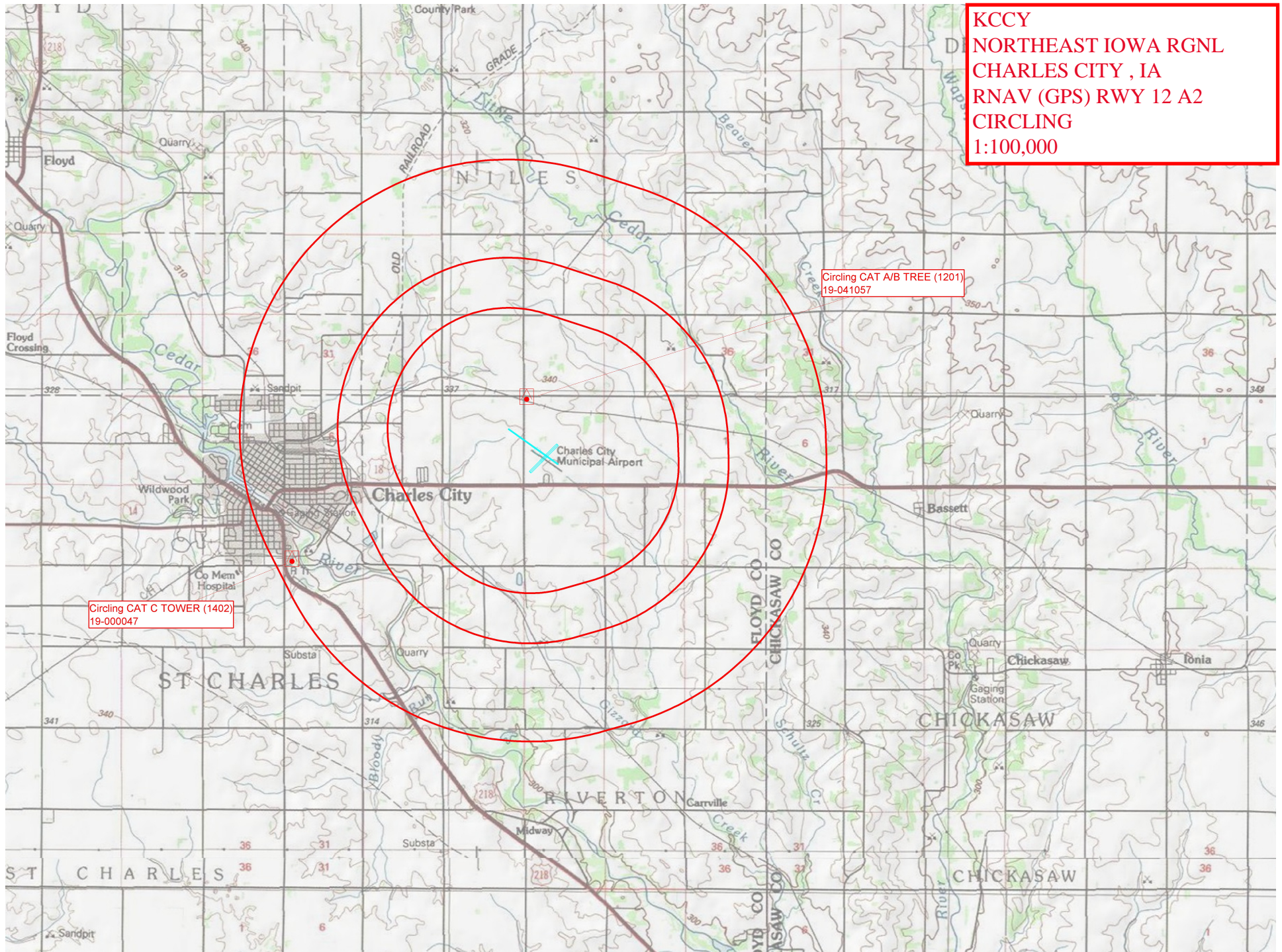



KCCY  
NORTHEAST IOWA RGNL  
CHARLES CITY , IA  
RNAV (GPS) RWY 12 A2  
TAA  
1:750,000

