



Flight Procedures Cover Page	Task Action: P-NOTAM	Task Type: IAP	Estimated Chart Date: 05/20/2021	APWS Task ID: 4D7A87DD6B3640D596EDBACED0340076	APWS Project ID: 3E677422F4B04BBE82F38D594682F08E
Procedure: RNAV (GPS) RWY 30 AMDT 0C		Enroute: NO	Specialist: Moore, Frank		Agreement Number:
Airport ID: KGDV			Airport City: GLEN DIVE		State: MT
Facility ID:	Facility Type:	Flight Inspection Remark Type:			
<p>Procedure Comments: P-NOTAM This Cancels FDC 0/0851 Order 8260.3, chapter 2, New Circling Criteria Applied.</p> <p>CONTACT DAVE TEFFETELLER 202-267-5177.</p> <div style="text-align: right;">  <i>Digitally signed by</i> MARY MCDONALD 12 Jan 28, 2021  </div>					

OLD

GLENDIVE, MONTANA

AL-6078 (FAA)

20086

WAAS CH 86623 W30A	APP CRS 306°	Rwy Idg TDZE Apt Elev 5704 2456 2458
--	------------------------	--

RNAV (GPS) RWY 30 DAWSON COMMUNITY (GDV)

RNP APCH.

For uncompensated Baro-VNAV systems, LNAV/VNAV NA below -19°C or above 28°C. When local altimeter setting not received, procedure NA. Rwy 30 helicopter visibility reduction below 3/4 SM NA.

MISSED APPROACH: Climb to 6000 direct ACAKO and hold, continue climb-in-hold to 6000.

AWOS-3PT
135.075

SALT LAKE CENTER
126.85 305.2

UNICOM
122.8 (CTAF) 0

Procedure NA for arrivals at ACAKO on V465 northeast bound.

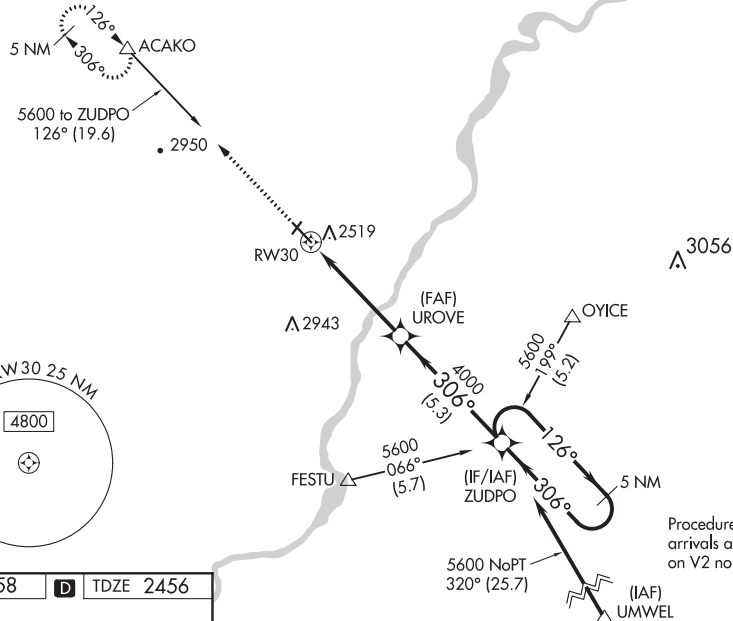

ELEV 2458 **D** TDZE 2456

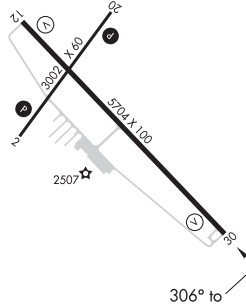

REIL Rwy 12 and 30
MRL Rwy 2-20 and 12-30

6000

↑

ACAKO

△

VGSI and RNAV glidepath not coincident (VGSI Angle 3.00/TCH 37).

UROVE

4000

306°

4000

5600

126°

306°

5 NM Holding Pattern

GP 3.00° TCH 52

RW30

4.7 NM

5.3 NM

ZUDPO

CATEGORY	A	B	C	D
LPV DA	2706-1 250 (300-1)			
LNAV/VNAV DA	2706-1 250 (300-1)			
LNAV MDA	2780-1 324 (400-1)			
CIRCLING	2840-1 382 (400-1)	2920-1 462 (500-1)	2920-1½ 462 (500-1½)	3020-2 562 (600-2)

GLENDIVE, MONTANA
Orig-B 06DEC18

47°08'N-104°48'W

DAWSON COMMUNITY (GDV) **RNAV (GPS) RWY 30**

NW-1, 16 JUL 2020 to 13 AUG 2020

NW-1, 16 JUL 2020 to 13 AUG 2020

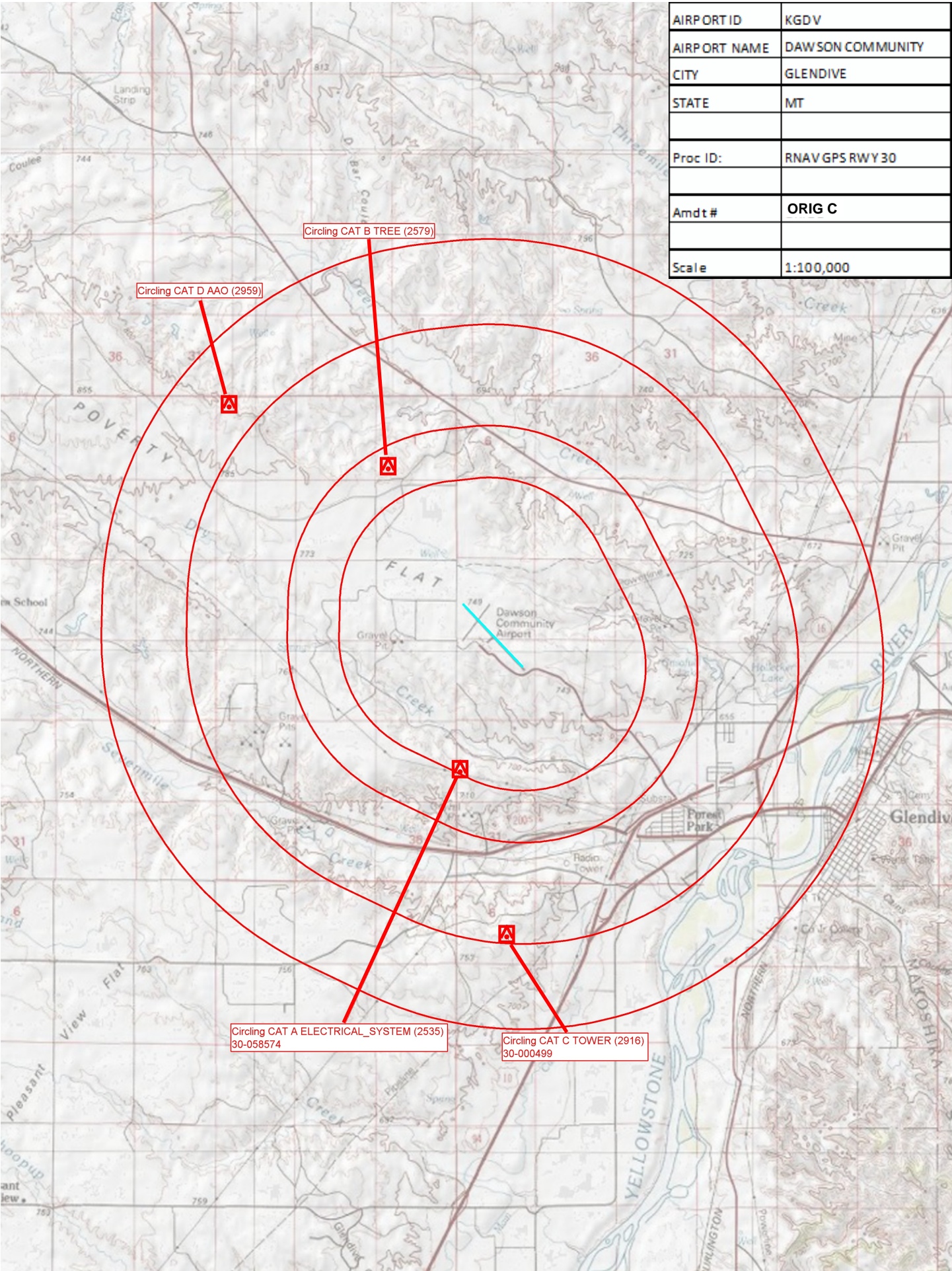

AIRPORT ID	KGDV
AIRPORT NAME	DAWSON COMMUNITY
CITY	GLENDIVE
STATE	MT
Proc ID:	RNAV GPS RWY 30
Amdt #	ORIG C
Scale	1:100,000