

Flight Procedures Cover Page	Task Action: FLIGHT CHECK	Task Type: IAP	Estimated Chart Date: 09/10/2020	APWS Task ID: 4D3EE38275DD46FDB557C417B4B13842	APWS Project ID: DC4A8BA790314201848FD3678BE5D87F
Procedure: RNAV (GPS) RWY 2 AMDT 2B		Enroute: NO	Specialist: Cornell, Thor		Agreement Number:
Airport ID: KCOU	Airport Name: COLUMBIA RGNL		Airport City: COLUMBIA		State: MO
Facility ID:	Facility Type:	Flight Inspection Remark Type: New FC Slot			

Procedure Comments:

PENDING DATA USED FOR KCOU AIRPORT AND RUNWAYS.
 CANCEL NOTAM FDC 9/0857 UPON PUBLICATION.
 CRC REMAINDER FROM 10581A45 TO 659AF9EB.
 CONTACT: ANDREW HENNING: 405.954.9954.

Digitally signed by
WARDELL HENNING
 Oct 16, 2020



Digitally signed by
SEAN BARBEE
 Jun 11, 2020



FIPC BASIC FORM						
PROCEDURE: RNAV (GPS) RWY 2 AMDT 2B			AIRPORT NAME: COLUMBIA RGNL		AIRPORT ID: KCOU	SPECIAL CONTROL NO: OG-09-177-20
FAC ID: KCOU02.02		CITY: COLUMBIA			ST: MO	ORIG CHART DATE: 02/25/2021
DFL TYPE: PROC/S	THIRD PARTY: <input type="checkbox"/> YES	EST. TIME ON SITE: 0.4	REIMB. NUMBER:	PTS TASK ID:		
PREFLIGHT NOTES						
REVIEWER: anthony d vallera					DATE: 10/09/2020	
COMMENTS:					CHECK ONE:	
					<input checked="" type="checkbox"/> FLT CK REQ <input type="checkbox"/> NFCR <input type="checkbox"/> REJECT	
						YES
					CPV COMPLETE?	
PROCEDURE RESULTS						
INSPECTION DATE: 10/09/2020	CREW #: VN218	N #: N78	INSTRUMENT PROCEDURE STATUS: <input checked="" type="checkbox"/> SAT <input type="checkbox"/> SAT W/CHANGES <input type="checkbox"/> UNSAT		ARINC CODING: <input type="checkbox"/> SAT <input checked="" type="checkbox"/> SAT/GOLD <input type="checkbox"/> UNSAT	
FLIGHT INSPECTOR SIGNATURE: anthony d vallera @ 10/09/2020 15:31			PRINTED NAME: VALLERA, ANTHONY DOMINIC			NOTAM INITIATED? <input type="checkbox"/> YES <input checked="" type="checkbox"/> NO
FLIGHT INSPECTOR REMARKS:						
IN-FLIGHT OBSTACLE REPORT						
OBSTRUCTION ID #:	COORDINATES OR LOCATION:	GNSS ALTITUDE (MSL):	BAROMETRIC ALTITUDE (MSL):	HEIGHT ABOVE GROUND LEVEL:		

FIG

RNAV (GPS) RWY 2
COLUMBIA RGNL (COT)

T Circling NA for Cat D west of Rwy 2 and 13. Circling Rwy 20 NA at night. For
A uncompensated Baro-VNAV systems, LNAV/VNAV NA below -17°C or above
 54°C. For inop ALS, increase LNAV/VNAV all Cats visibility to RVR 4000.
 # RVR 1800 authorized with the use of FD or AP or HUD to DA.



MISSED APPROACH: Climb to 3100 direct AGVOY and hold.

PROTOTYPE: NOT
FOR NAVIGATION

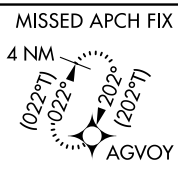
[illegible]

CATEGORY		A		B		C		D	
LPV	DA#	1089/24		200 (200-½)					
LNAV/ VNAV	DA	1143/24		254 (300-½)					
LNAV	MDA	1220/24 331 (400-½)		1220/26 331 (400-½)					
 CIRCLING		1300-1 411 (500-1)	1340-1 451 (500-1)	1360-1½ 471 (500-1½)	1440-2 551 (600-2)				

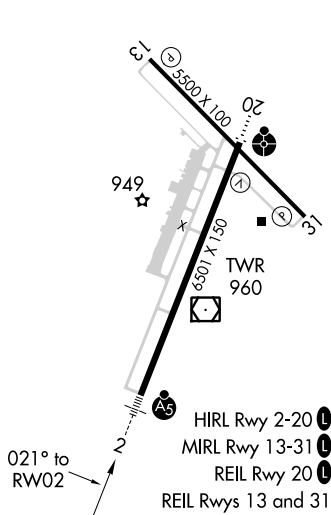

COLUMBIA RGNL (COU)

RNAV (GPS) RWY 2

AUTOMATED AL-5595 RNAV (GPS) RWY 2

EFF DATE: FIG

RNAV (GPS) RWY 2
COLUMBIA RGNL (COT)

MISSED APPROACH: Climb to 3100 direct AGVOY and hold.

GND CON
121.6

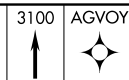

ELEV 889

TDZE 889

021° to RW02

1500 X 100

830 X 150

TWR 960

HIRL Rwy 2-20

MIRL Rwy 13-31

REIL Rwy 20

REIL Rwy 13 and 31

NC-3, 26 MAR 2020 to 23 APR 2020

