

Flight Procedures Cover Page	Task Action: FLIGHT CHECK	Task Type: IAP	Estimated Chart Date: 04/18/2024	APWS Task ID: 4CB5C7AEDD47405ABB48DB18824AFF73	APWS Project ID: 0F1A30AF59C0477EBF5089F470EE1458
Procedure: RNAV (GPS) RWY 10 AMDT 1B		Enroute: NO	Specialist: Boone-walt, Rose		Agreement Number:
Airport ID: KCGI			Airport City: CAPE GIRARDEAU		State: MO
Facility ID:	Facility Type:	Flight Inspection Remark Type: New FC Slot			
<div>Procedure Comments: CLEARS NOTAM 3/7006</div> <div>CONTACT: DAVID M. DANNER AJV-A421 LEAD: 405.954.5077</div> <div>QUALITY 15 CHECKED</div> <div>QUALITY 10 CHECKED</div>					

FIPC BASIC FORM							
PROCEDURE: RNAV (GPS) RWY 10 AMDT 1B		AIRPORT NAME: CAPE GIRARDEAU RGNL		AIRPORT ID: KCGI	SPECIAL CONTROL NO: OG-01-057-24		
FAC ID: KCGI10.01		CITY: CAPE GIRARDEAU		ST: MO	ORIG CHART DATE: 04/18/2024		
DFL TYPE: PROC/S	THIRD PARTY: <input type="checkbox"/> YES	EST. TIME ON SITE: 0.4	REIMB. NUMBER:	PTS TASK ID: 4CB5C7AEDD47405ABB48DB18824AFF73			
PREFLIGHT NOTES							
REVIEWER:				DATE:			
COMMENTS:				CHECK ONE: <input type="checkbox"/> FLT CK REQ <input type="checkbox"/> NFCR <input type="checkbox"/> REJECT			
						YES	NO
				CPV COMPLETE?			
PROCEDURE RESULTS							
INSPECTION DATE: 01/30/2024	CREW #: VN568	N #: N66	INSTRUMENT PROCEDURE STATUS: <input checked="" type="checkbox"/> SAT <input type="checkbox"/> SAT W/CHANGES <input type="checkbox"/> UNSAT		ARINC CODING: <input type="checkbox"/> SAT <input type="checkbox"/> SAT/GOLD <input type="checkbox"/> UNSAT		
FLIGHT INSPECTOR SIGNATURE: russell roslewski @ 01/30/2024 18:58			PRINTED NAME: ROSLEWSKI, RUSSELL BRIAN			NOTAM INITIATED? <input type="checkbox"/> YES <input checked="" type="checkbox"/> NO	
FLIGHT INSPECTOR REMARKS:							
IN-FLIGHT OBSTACLE REPORT							
OBSTRUCTION ID #:	COORDINATES OR LOCATION:	GNSS ALTITUDE (MSL):	BAROMETRIC ALTITUDE (MSL):	HEIGHT ABOVE GROUND LEVEL:			

WAAS CH 61399 W10A	APP CRS 108°	Rwy Idg 6500 TDZE 337 Apt Elev 342
--	------------------------	---

OLD

RNAV (GPS) RWY 10
CAPE GIRARDEAU RGNL (CGI)

⚠ For uncompensated Baro-VNAV systems, LNAV/VNAV NA below -17°C (2°F) or above 54°C (130°F). DME/DME RNP-0.3 NA. When local altimeter setting not received, use Cairo Rgnl altimeter setting and increase all DA 48 feet and all MDA 60 feet; increase LNAV Cat C/D visibilities 1/8 mile and Circling Cat C/D visibility 1/4 mile. Baro-VNAV and VDP NA when using Cairo Rgnl altimeter setting. For inop MALS, increase LNAV/VNAV visibility all Cats to 1/2 mile and LNAV Cats C/D visibility to 1 mile. For inop MALS when using Cairo Rgnl altimeter setting, increase LNAV Cats C/D visibility to 1 1/8 mile.

MALS

MISSED APPROACH:
Climb to 3000 direct FISAV and hold.

ASOS 120.55	MEMPHIS CENTER 133.65 292.15	CAPE GIRARDEAU TOWER ★ 125.525 (CTAF) 0	GND CON 121.6	UNICOM 122.95
-----------------------	--	---	-------------------------	-------------------------

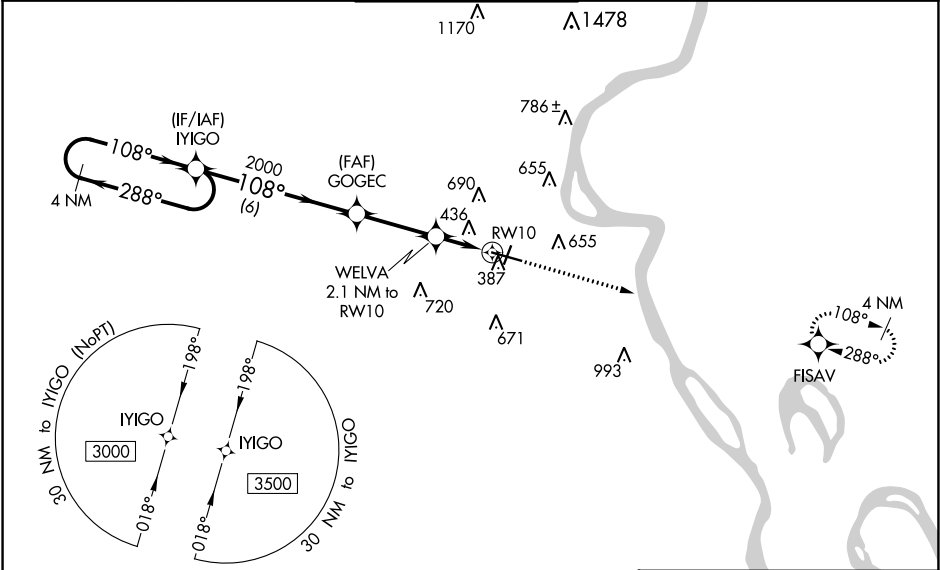

ELEV 342 **D** TDZE 337

3000 **FISAV**

GP 3.00°
TCH 54

4 NM Holding Pattern

MIGO

GOGEC

WELVA 2.1 NM to RW10

*1 NM to RW10

*1060

RW10

*LNAV only

CATEGORY	A	B	C	D
LPV DA	537-1/2 200 (200-1/2)			
LNAV/VNAV DA	603-1/2 266 (300-1/2)			
LNAV MDA	700-1/2 363 (400-1/2)		700-5/8 363 (400-5/8)	
CIRCLING	860-1 518 (600-1)	960-1 618 (700-1)	1000-13/4 658 (700-13/4)	1080-21/4 738 (800-21/4)

MIRL Rwy 2-20 **0**

HIRL Rwy 10-28 **0**

NC-3, 02 NOV 2023 to 30 NOV 2023

NC-3, 02 NOV 2023 to 30 NOV 2023

KCGI
CAPE GIRARDEAU RGNL
CAPR GIRARDEAU, MO
RNAV GPS RWY 10 LNAV/VNAV
AIB

