

Flight Procedures Cover Page	Task Action: FLIGHT CHECK	Task Type: IAP	Estimated Chart Date: 09/10/2020	APWS Task ID: 4C6D9BFC0DBA443887A7E9B9E93DADEA	APWS Project ID: 60545A15C0C940D8ACC5842F82B04F4F
Procedure: RNAV (GPS) RWY 4 AMDT 2		Enroute: NO	Specialist: Gorman, Barbara		Agreement Number:
Airport ID: KIKK	Airport Name: GREATER KANKAKEE		Airport City: KANKAKEE		State: IL
Facility ID:	Facility Type:	Flight Inspection Remark Type: New FC Slot			

**Procedure Comments:**  
 IKK VOR/DME DECOMMISSIONING.  
 MAG VAR UPDATE: 0E TO 4W.

CONTACT: ANDREW HENNING: 405.954.9954

*Digitally signed by*  
**WARDELL HENNING**  
 Aug 03, 2020

J ZEDER 06/19/2020



<b>FIPC BASIC FORM</b>							
<b>PROCEDURE:</b> RNAV (GPS) RWY 4 AMDT 2			<b>AIRPORT NAME:</b> GREATER KANKAKEE		<b>AIRPORT ID:</b> KIKK	<b>SPECIAL CONTROL NO:</b> BG-06-206-20	
<b>FAC ID:</b> KIKK04.02		<b>CITY:</b> KANKAKEE			<b>ST:</b> IL	<b>ORIG CHART DATE:</b> 09/10/2020	
<b>DFL TYPE:</b> PROC/S	<b>THIRD PARTY:</b> <input type="checkbox"/> YES	<b>EST. TIME ON SITE:</b> 0.4	<b>REIMB. NUMBER:</b> AC0721		<b>PTS TASK ID:</b>		
<b>PREFLIGHT NOTES</b>							
<b>REVIEWER:</b>					<b>DATE:</b>		
<b>COMMENTS:</b>					<b>CHECK ONE:</b>		
					<input type="checkbox"/> FLT CK REQ <input type="checkbox"/> NFCR <input type="checkbox"/> REJECT		
							<b>YES</b>
					<b>CPV COMPLETE?</b>		<b>X</b>
<b>PROCEDURE RESULTS</b>							
<b>INSPECTION DATE:</b> 07/31/2020		<b>CREW #:</b> VN329	<b>N #:</b> N67	<b>INSTRUMENT PROCEDURE STATUS:</b> <input checked="" type="checkbox"/> SAT <input type="checkbox"/> SAT W/CHANGES <input type="checkbox"/> UNSAT		<b>ARINC CODING:</b> <input type="checkbox"/> SAT <input checked="" type="checkbox"/> SAT/GOLD <input type="checkbox"/> UNSAT	
<b>FLIGHT INSPECTOR SIGNATURE:</b> glen b freeman @ 07/31/2020 13:42			<b>PRINTED NAME:</b> FREEMAN, GLEN BURSON			<b>NOTAM INITIATED?</b> <input type="checkbox"/> YES <input checked="" type="checkbox"/> NO	
<b>FLIGHT INSPECTOR REMARKS:</b> BG-06-206-20, GREATER KANKAKEE, KANKAKEE, IL, RNAV (GPS) RWY 4, AMDT 2, completed Satisfactory.							
<b>IN-FLIGHT OBSTACLE REPORT</b>							
<b>OBSTRUCTION ID #:</b>	<b>COORDINATES OR LOCATION:</b>		<b>GNSS ALTITUDE (MSL):</b>		<b>BAROMETRIC ALTITUDE (MSL):</b>		<b>HEIGHT ABOVE GROUND LEVEL:</b>

WAAS CH <b>42799</b> <b>W04A</b>	APP CRS <b>038°</b>	Rwy Idg TDZE Apt Elev	<b>5981</b> <b>624</b> <b>630</b>
--	------------------------	-----------------------------	---

RNAV (GPS) RWY 4  
GREATER KANKAKEE (IKK)

RNP APCH.		MALSR	MISSED APPROACH: Climb to 2300 direct COYAP and hold.
⚠ Circling Rwy 16, 34 NA at night. For uncompensated Baro-VNAV systems, LNAV/VNAV NA below -16°C or above 54°C. For inop ALS, increase LNAV/VNAV all Cats visibility to ½ SM and LNAV Cats C/D visibility to 1 SM.			
AWOS-3 <b>128.475</b>	CHICAGO CENTER <b>132.5 258.1</b>	KANKAKEE RCO (RADIO) <b>122.2 255.4</b>	UNICOM <b>123.0</b> (CTAF) <b>0</b>

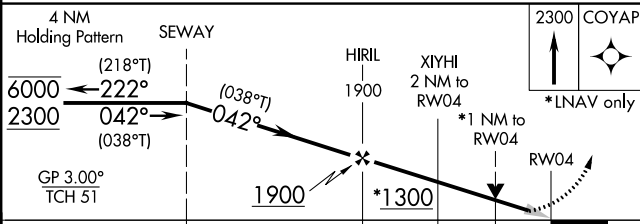
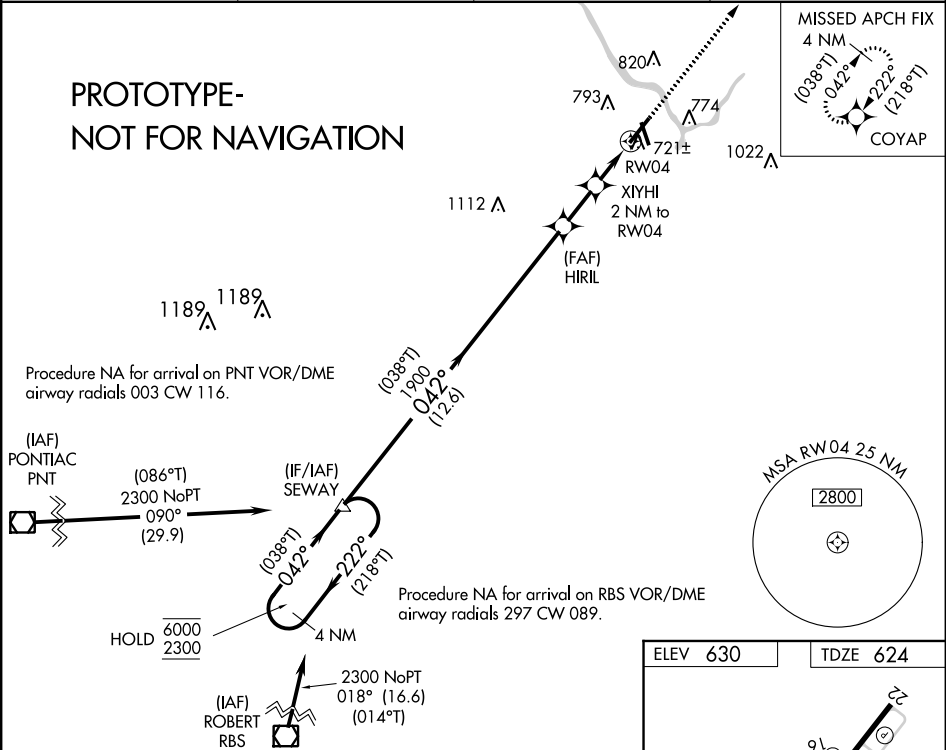

CATEGORY	A	B	C	D
LPV DA	824-½ 200 (200-½)			
LNAV/VNAV DA	904-½ 280 (300-½)			
LNAV MDA	980-½ 356 (400-½)	980-⅝ 356 (400-⅝)		
CIRCLING	1080-1 450 (500-1)	1100-1 470 (500-1)	1140-1½ 510 (600-1½)	1340-2¼ 710 (800-2¼)

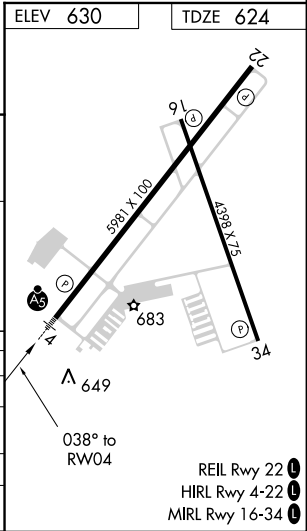

RNAV (GPS) RWY 4  
GREATER KANKAKEE (IKK)

**MISSED APPROACH:**  
Climb to 2300 direct  
COYAP and hold.

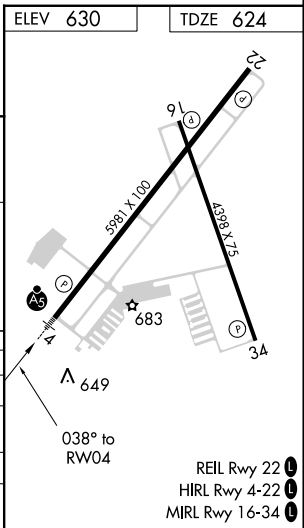



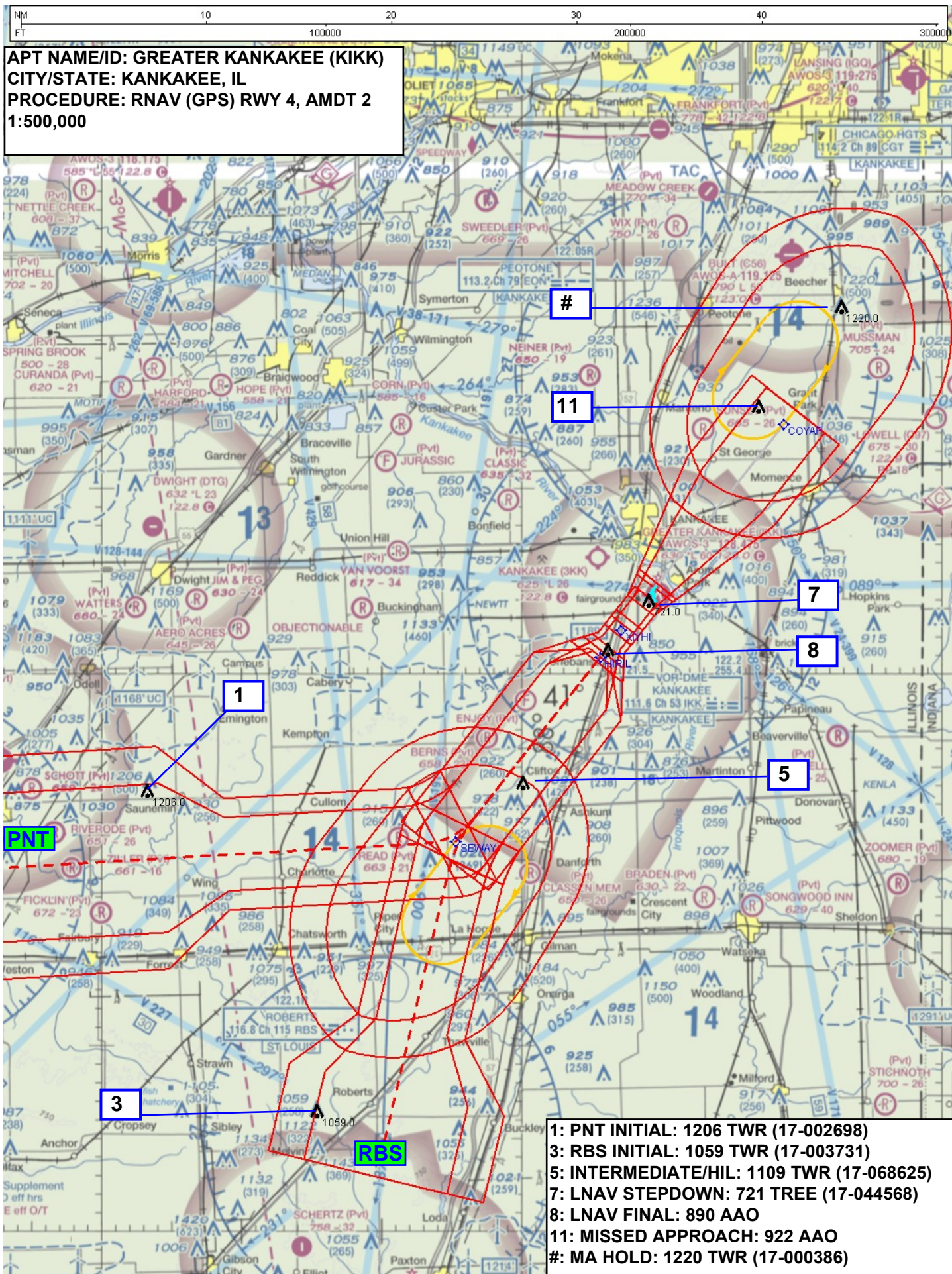



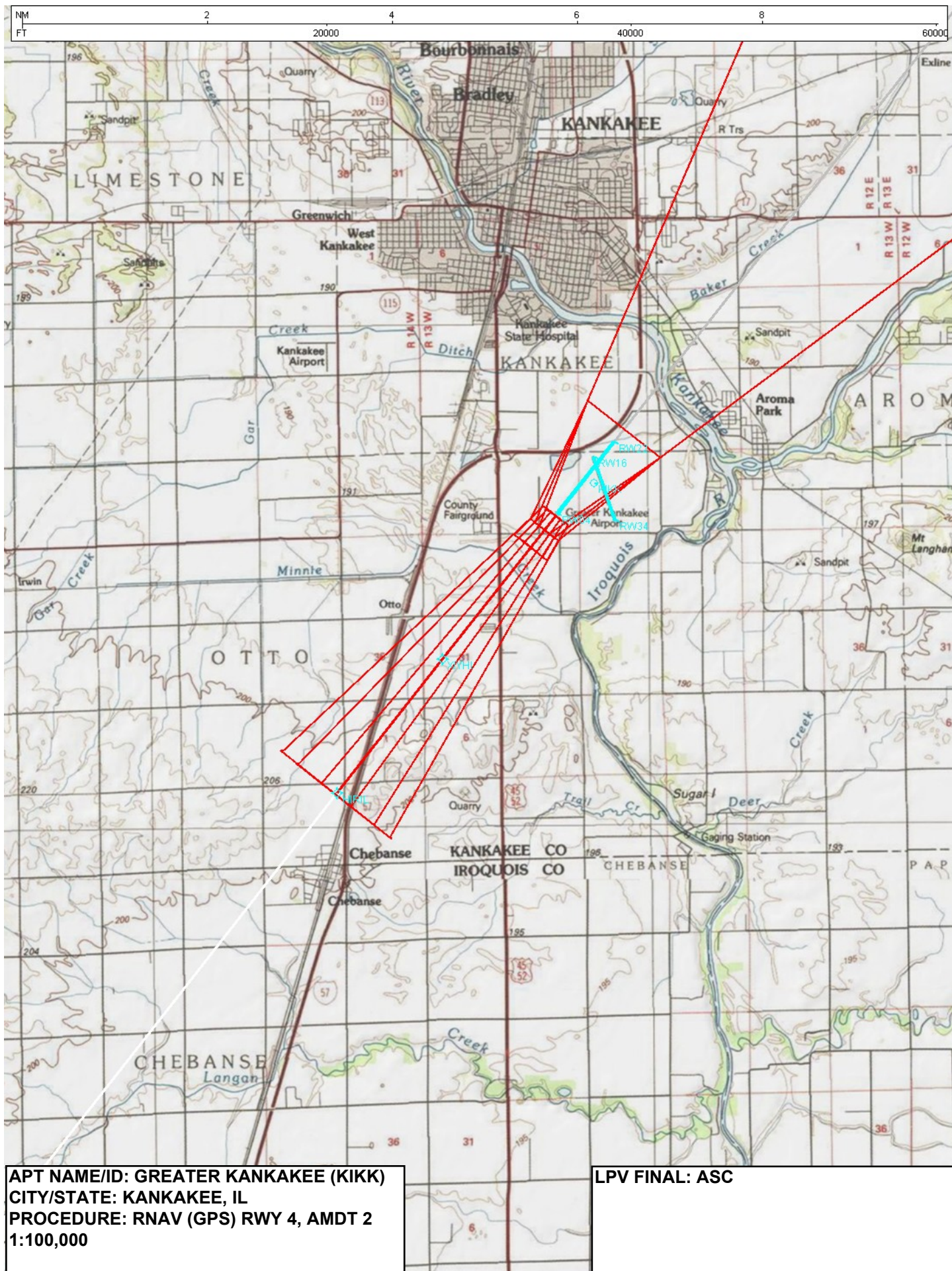

APT NAME/ID: GREATER KANKAKEE (KIKK)  
CITY/STATE: KANKAKEE, IL  
PROCEDURE: RNAV (GPS) RWY 4, AMDT 2  
1:100,000

LPV FINAL: ASC



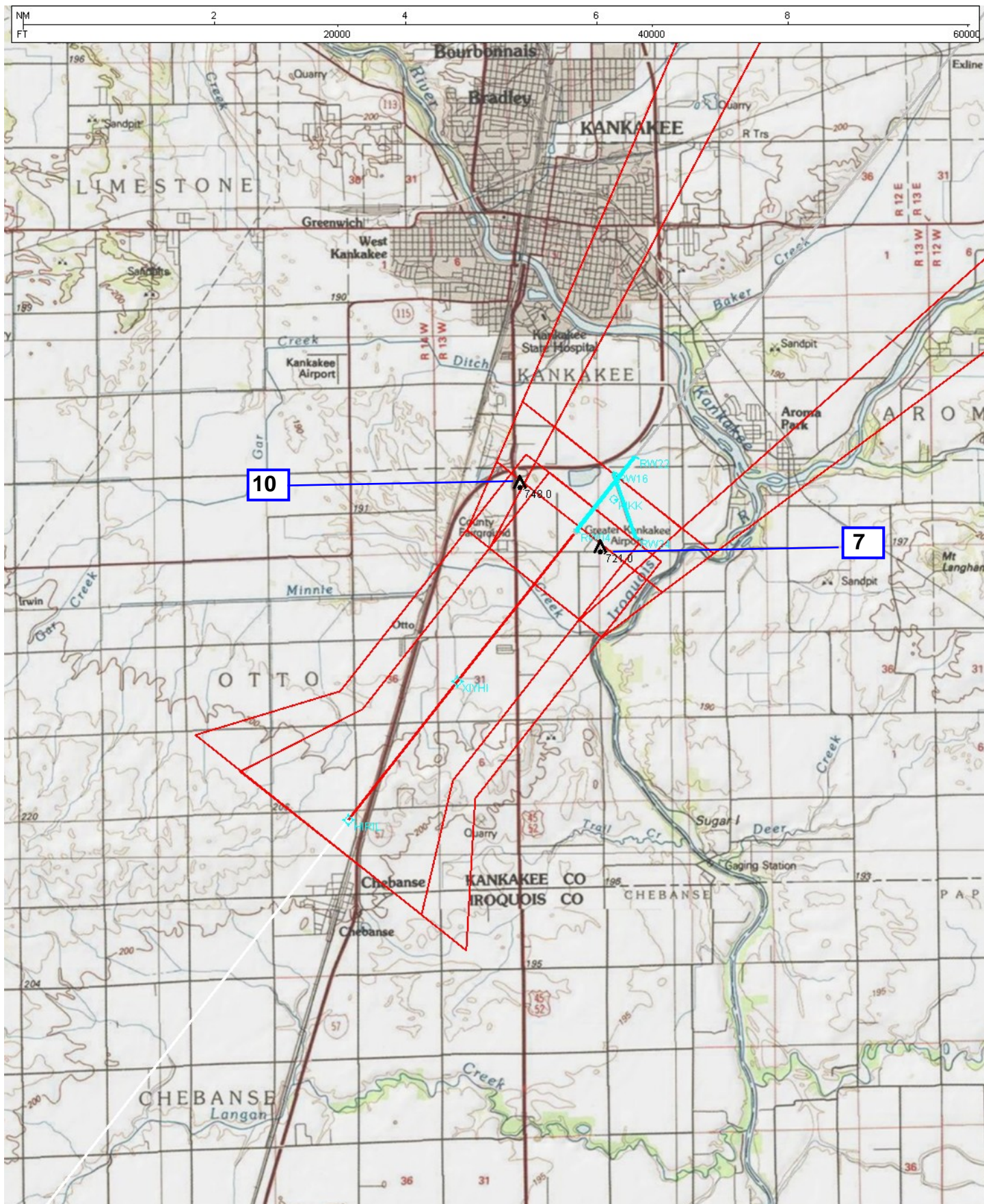

APT NAME/ID: GREATER KANKAKEE (KIKK)  
 CITY/STATE: KANKAKEE, IL  
 PROCEDURE: RNAV (GPS) RWY 4, AMDT 2  
 1:100,000

7: LNAV/VNAV FINAL: 721 TREE (17-044568)  
 10: MA SECTION 1 PENETRATION: 748 SIGN (17-021745)







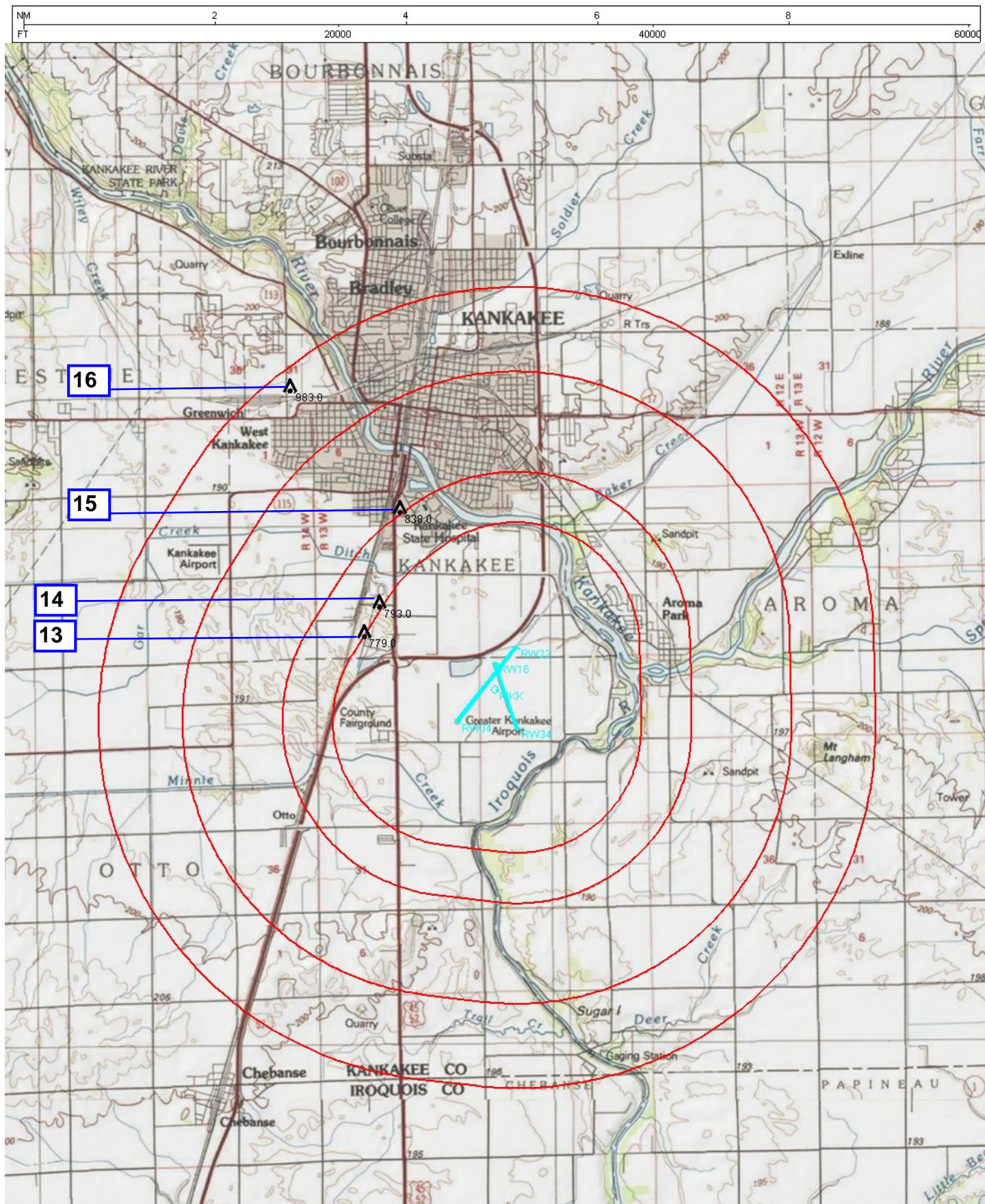

APT NAME/ID: GREATER KANKAKEE (KIKK)  
 CITY/STATE: KANKAKEE, IL  
 PROCEDURE: RNAV (GPS) RWY 4, AMDT 2  
 1:100,000

13: CIRC CAT A: 779 TWR (17-026784)  
 14: CIRC CAT B: 793 TWR (17-000578)  
 15: CIRC CAT C: 838 STACK (17-002038)  
 16: CIRC CAT D: 983 TWR (17-001665)