

Flight Procedures Cover Page	Task Action: FLIGHT CHECK	Task Type: IAP	Estimated Chart Date: 02/23/2023	APWS Task ID: 494B3908F03E45A9B995A89E699B3F39	APWS Project ID: 5D6538B63C334EC58F2F1D0A98FD215C
Procedure: RNAV (GPS) RWY 17 ORIG		Enroute: NO	Specialist: Sarmiento, April		Agreement Number:
Airport ID: 48K			Airport City: NESS CITY		State: KS
Facility ID:	Facility Type:	Flight Inspection Remark Type: New FC Slot			
<div>Procedure Comments: IFR TO VFR AIRPORT</div> <div>USED PENDING DATA FOR K48K</div> <div>CRC REMAINDER 57B5552D</div> <div>CONTACT CASIMIR TABAKA (405) 954-7931</div> <div>QUALITY 20 CHECKED</div> <div>QUALITY 9 CHECKED</div>					

FIPC BASIC FORM							
PROCEDURE: RNAV (GPS) RWY 17 ORIG			AIRPORT NAME: NESS CITY MUNI		AIRPORT ID: K48K	SPECIAL CONTROL NO: OG-11-244-22	
FAC ID: K48K17		CITY: NESS CITY			ST: KS	ORIG CHART DATE: 02/23/2023	
DFL TYPE: PROC/S	THIRD PARTY: <input type="checkbox"/> YES	EST. TIME ON SITE: 0.4	REIMB. NUMBER: AC0598		PTS TASK ID: 494B3908F03E45A9B995A89E699B3F39		
PREFLIGHT NOTES							
REVIEWER:					DATE:		
COMMENTS:					CHECK ONE:		
					<input type="checkbox"/> FLT CK REQ <input type="checkbox"/> NFCR <input type="checkbox"/> REJECT		
							YES
					CPV COMPLETE?		X
PROCEDURE RESULTS							
INSPECTION DATE: 01/12/2023		CREW #: VN400	N #: N81	INSTRUMENT PROCEDURE STATUS: <input checked="" type="checkbox"/> SAT <input type="checkbox"/> SAT W/CHANGES <input type="checkbox"/> UNSAT		ARINC CODING: <input checked="" type="checkbox"/> SAT <input type="checkbox"/> SAT/GOLD <input type="checkbox"/> UNSAT	
FLIGHT INSPECTOR SIGNATURE: michael s miller @ 01/12/2023 19:51			PRINTED NAME: MILLER, MICHAEL SCOTT				NOTAM INITIATED? <input type="checkbox"/> YES <input checked="" type="checkbox"/> NO
FLIGHT INSPECTOR REMARKS:							
IN-FLIGHT OBSTACLE REPORT							
OBSTRUCTION ID #:	COORDINATES OR LOCATION:		GNSS ALTITUDE (MSL):		BAROMETRIC ALTITUDE (MSL):		HEIGHT ABOVE GROUND LEVEL:

VAN NESS, KANSAS

AL-9052 (FAA)

FIG

WAAS CH 77944 W17A	APP CRS 172°	Rwy Idg TDZE Apt Elev	4000 2322 2322
--	------------------------	-----------------------------	---

RNAV (GPS) RWY 17

VAN NESS MUNI (48K)

RNP APCH - GPS.	MISSED APPROACH: Climb to 4400 direct HABAT and hold.
Baro-VNAV NA. When Hays Rgnl altimeter setting not received, use Hill City altimeter setting and increase all LPV DA to 2659 feet, increase LNAV/VNAV DA to 2758 feet and increase all MDAs 20 feet.	

HYS AWOS-3PT 125.525	XXXXX XXX.X XXX.X	CTAF 122.9
--------------------------------	-----------------------------	----------------------

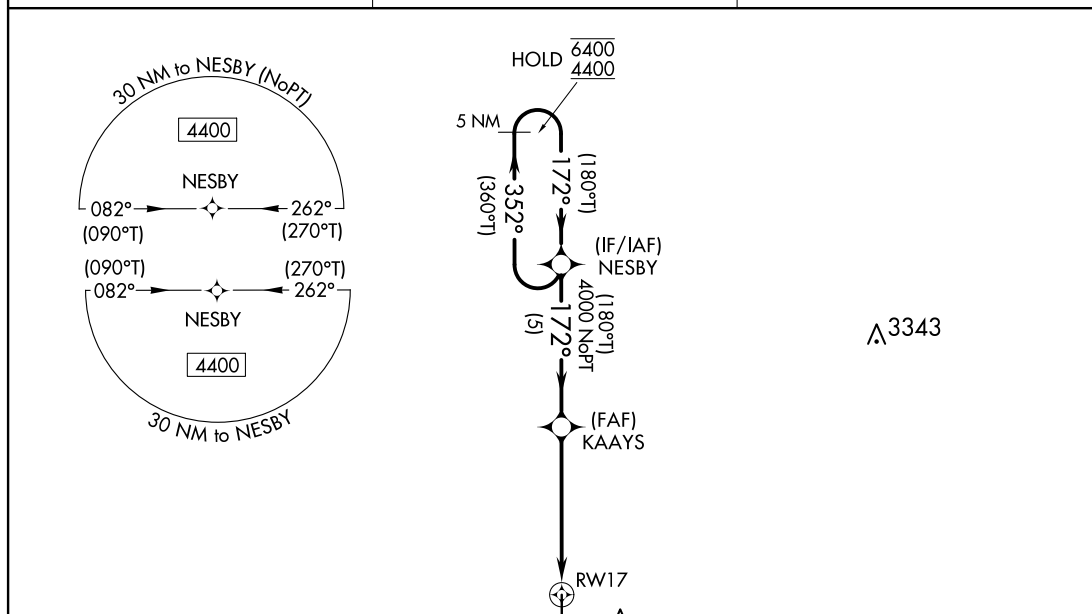

PROTOTYPE: NOT
FOR NAVIGATION

ELEV 2322	D	TDZE 2322
-----------	----------	-----------

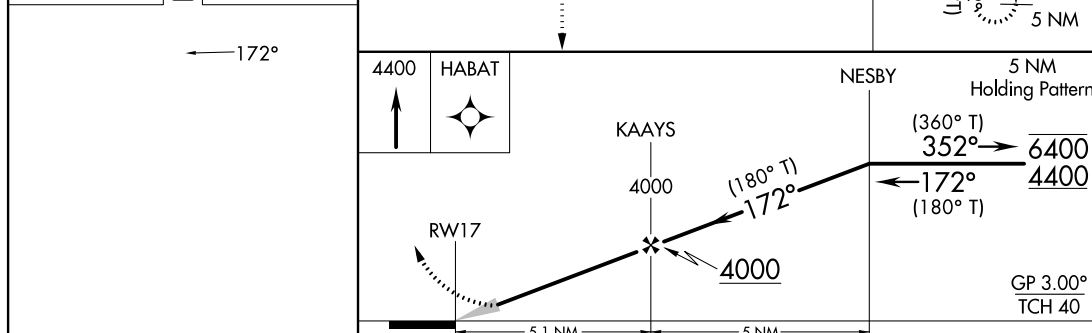

CATEGORY	A	B	C	D
LPV DA	2653-1	331 (400-1)	NA	NA
LNAV/VNAV DA	2752-1¼	430 (500-1¼)	NA	NA
LNAV MDA	3080-1 758 (800-1)	3080-1¼ 758 (800-1¼)	NA	NA
CIRCLING	3080-1 758 (800-1)	3140-1¼ 818 (900-1¼)	NA	NA

MIRL Rwy 17-35
REILS Rwy 17 and 35

VAN NESS, KANSAS

Orig FIG

38°28'N-99°55'W

RNAV (GPS) RWY 17

AUTOMATED AL-9052 RNAV (GPS) RWY 17

NC-2
9 NOV 2022
COMPILER: CG
REVIEWER:
DBL CHKR:
EFF: FIG

