



Flight Procedures Cover Page	Task Action: FLIGHT CHECK	Task Type: IAP	Estimated Chart Date: 02/25/2021	APWS Task ID: 437CCF135D764AC1BCAC0E1F3B9EB40D	APWS Project ID: BDC1FBB6A6A3473EAD29126F238403BB
Procedure: LOC BC RWY 24, AMDT 19D		Enroute: NO	Specialist: Dean, Kelly		Agreement Number:
Airport ID: KGRB	Airport Name: GREEN BAY-AUSTIN STRAUBEL INTL	Airport City: GREEN BAY			State: WI
Facility ID:	Facility Type:	Flight Inspection Remark Type: New FC Slot			
<p>Procedure Comments:</p> <p>POC FOR THIS ACTION IS DON LANIER 405-954-8242</p> <p>P-NOTAM FDC 1/5511</p> <div style="text-align: right;">  </div> <div style="text-align: right;">  </div>					

FIPC BASIC FORM						
PROCEDURE: LOC BC RWY 24 AMDT 19D			AIRPORT NAME: GREEN BAY-AUSTIN STRAUBEL INTL		AIRPORT ID: KGRB	SPECIAL CONTROL NO: BP-03-197-21
FAC ID: GRB		CITY: GREEN BAY			ST: WI	ORIG CHART DATE: 08/12/2021
DFL TYPE: PROC/A	THIRD PARTY: <input type="checkbox"/> YES	EST. TIME ON SITE: 0.4	REIMB. NUMBER:	PTS TASK ID:		
PREFLIGHT NOTES						
REVIEWER: scott wiebe					DATE: 04/22/2021	
COMMENTS:					CHECK ONE: <input checked="" type="checkbox"/> FLT CK REQ <input type="checkbox"/> NFCR <input type="checkbox"/> REJECT	
					<div style="display: flex; justify-content: space-between;"> YES NO </div>	
					CPV COMPLETE? <div style="display: flex; justify-content: space-between;"> X </div>	
PROCEDURE RESULTS						
INSPECTION DATE: 04/21/2021	CREW #: VN219	N #: N77	INSTRUMENT PROCEDURE STATUS: <input checked="" type="checkbox"/> SAT <input type="checkbox"/> SAT W/CHANGES <input type="checkbox"/> UNSAT		ARINC CODING: <input type="checkbox"/> SAT <input type="checkbox"/> SAT/GOLD <input type="checkbox"/> UNSAT	
FLIGHT INSPECTOR SIGNATURE: scott wiebe @ 04/22/2021 06:49			PRINTED NAME: WIEBE, GREGORY SCOTT			NOTAM INITIATED? <input type="checkbox"/> YES <input checked="" type="checkbox"/> NO
FLIGHT INSPECTOR REMARKS:						
IN-FLIGHT OBSTACLE REPORT						
OBSTRUCTION ID #:	COORDINATES OR LOCATION:	GNSS ALTITUDE (MSL):	BAROMETRIC ALTITUDE (MSL):	HEIGHT ABOVE GROUND LEVEL:		

LOC/DME I-GRB 109.5 Chan 32	APP CRS 242°	Rwy Idg 7699 TDZE 682 Apt Elev 695
---	------------------------	---

LOC BC RWY 24
GREEN BAY-AUSTIN STRAUBEL INTL (GRB)

ASR

MISSED APPROACH: Climb to 1500 then climbing right turn to 2500 direct GRB VORTAC and hold.

ATIS 124.1	GREEN BAY APP CON★ 119.4 338.2	GREEN BAY TOWER★ 118.7(CTAF) 0 257.8	GND CON 121.9	CLNC DEL 121.75
----------------------	--	--	-------------------------	---------------------------

PROTOTYPE-NOT FOR NAVIGATION

Procedure NA for arrival on GRB VORTAC
airway radials 085 CW 161.

BACK COURSE

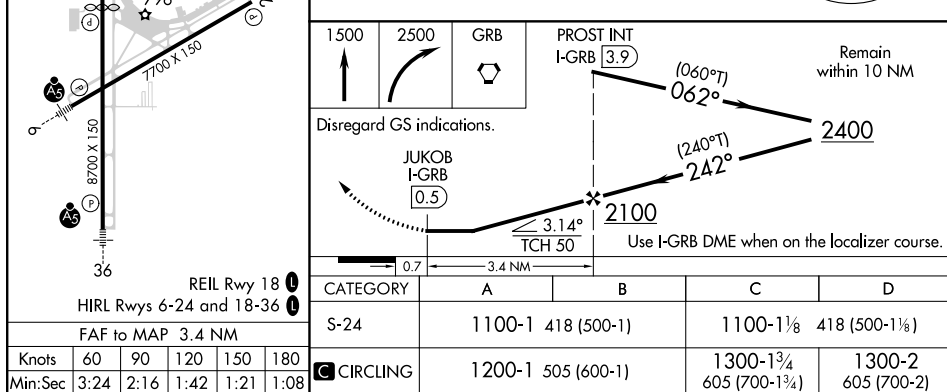
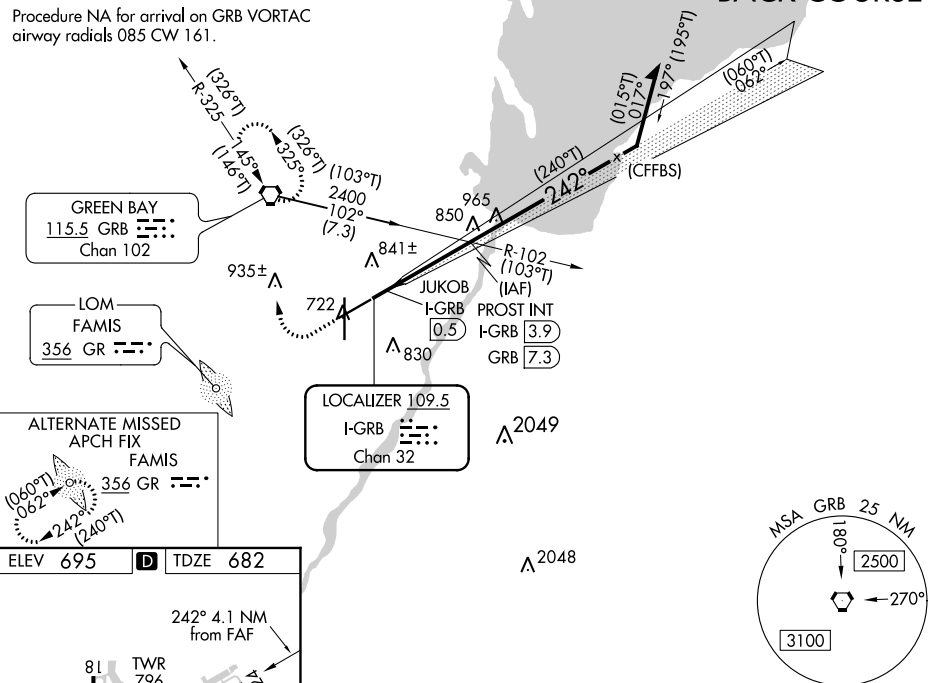



LOC BC RWY 24
GREEN BAY-AUSTIN STRAUBEL INTL (GRB)



ATIS 124.1	GREEN BAY APP CON★ 119.4 338.2	GREEN BAY TOWER★ 118.7(CTAF) 0 257.8	GND CON 121.9	CLNC DEL 121.75
----------------------	--	--	-------------------------	---------------------------

BACK COURSE

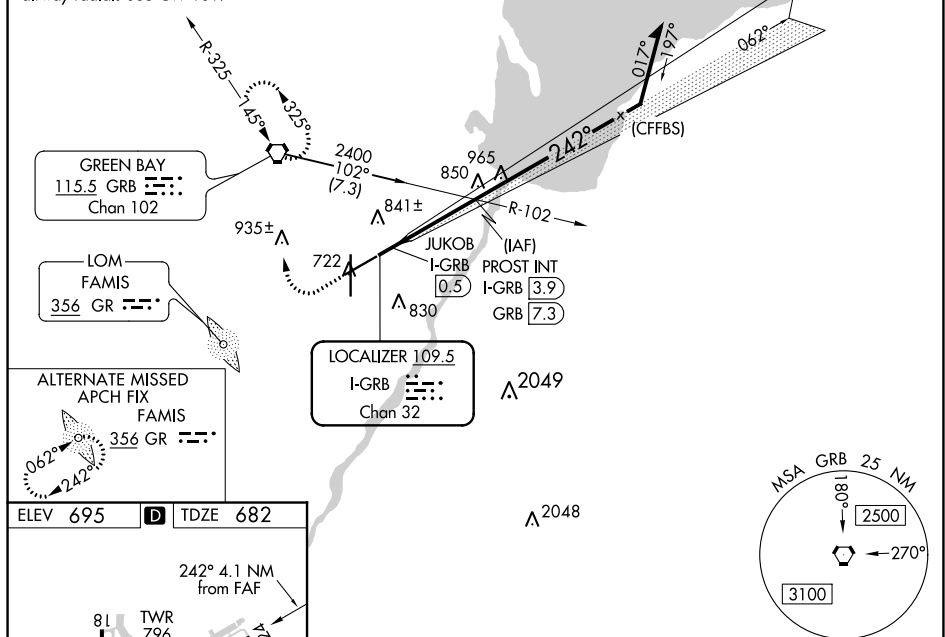

CATEGORY	A	B	C	D
S-24	1100-1 418 (500-1)		1100-1½ 418 (500-1½)	
CIRCLING	1200-1 505 (600-1)		1200-1½ 505 (600-1½)	1260-2 565 (600-2)

NM 7 14 21 28 35 42 49
FT 42000 84000 126000 168000 210000 252000 294000

fpothc | kgrb_r24 (PROD) | 18 Oct 2010 10:58:23 | 1" = 41666.7 feet (MAP)

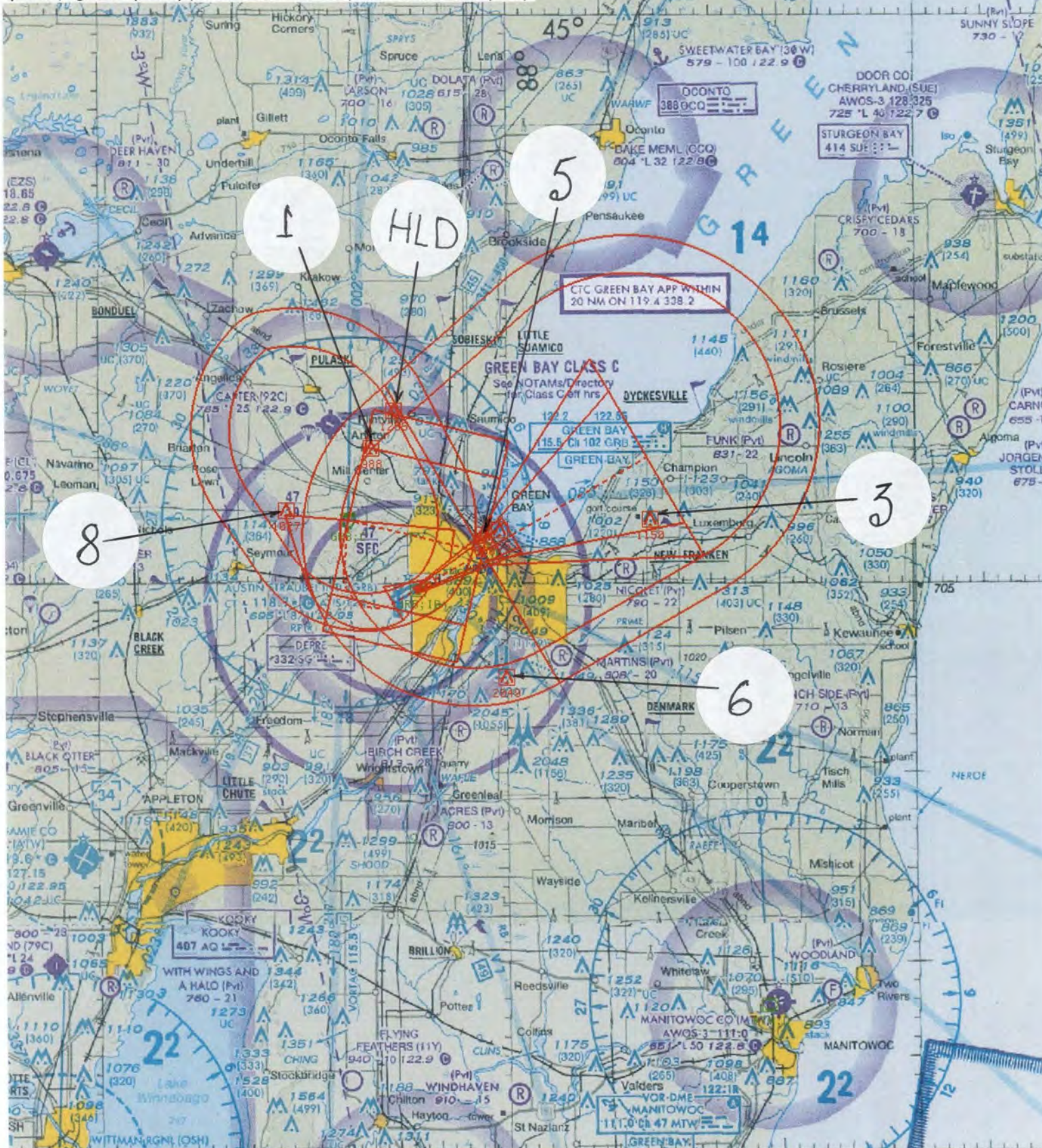

Airport	KGRB	FM 9		
Apt Name:	AUSTIN STRAUBEL INTL.	No	SEGMENT	OBSTRUCTION
City:	GREEN BAY	1	FEEDER: GRB VORTAC	AAO
State:	WI	6	PT	TOWER (55-000034)
Scale:	1:500,000	3	INTERMEDIATE: PT	TOWER (55-001585)
Proc ID:	LOC BC RWY 24	5	FINAL	TOWER (55-001315)
Amdt #:	19	8	MISSED APPROACH	AAO
				10:

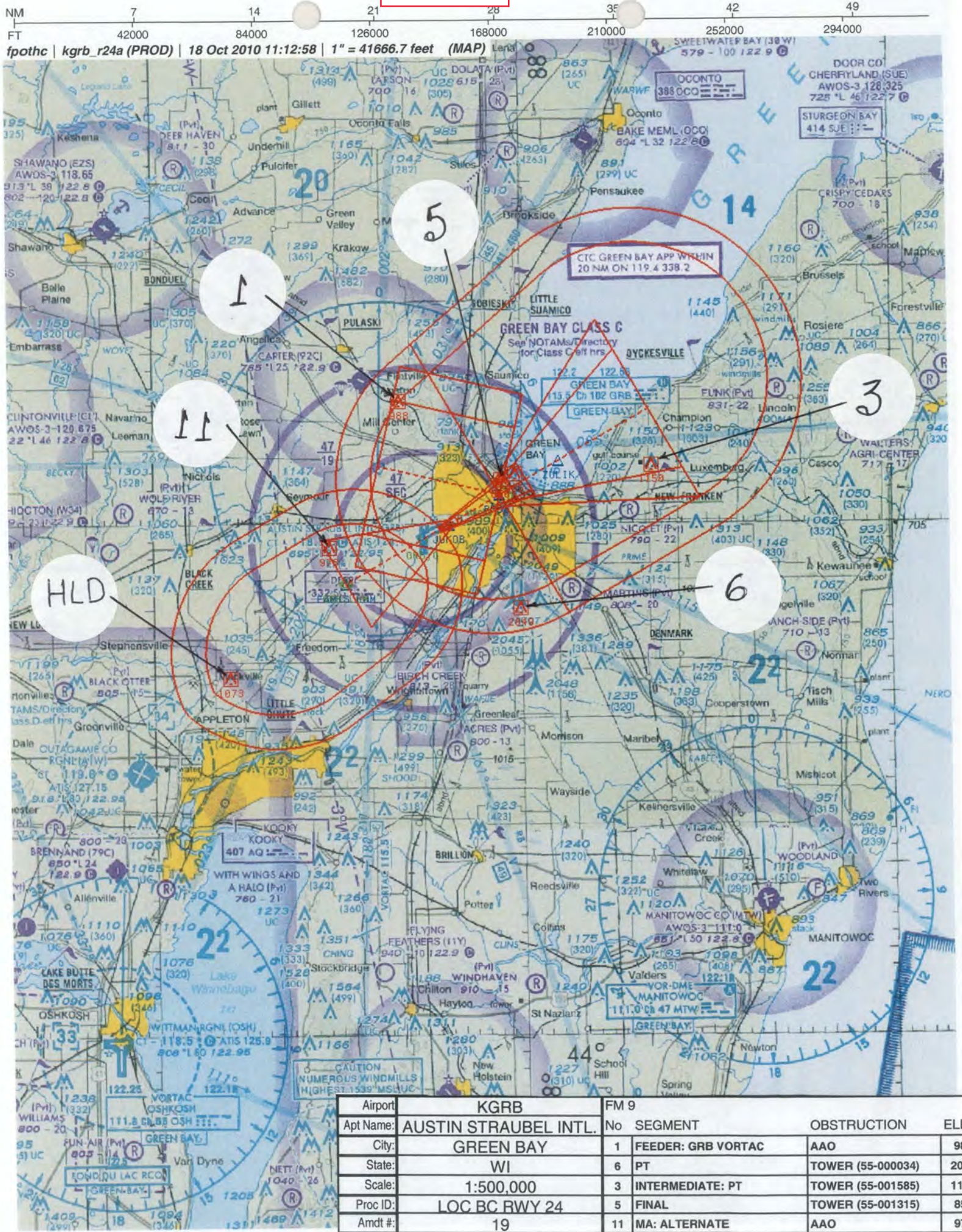

NM 1 2 3 4 5 6 7 8 9 10
FT 8000 16000 24000 32000 40000 48000 56000 64000

fpothc | kgrb_r24a (PROD) | 18 Oct 2010 12:17:04 | 1" = 8333.3 feet (MAP)

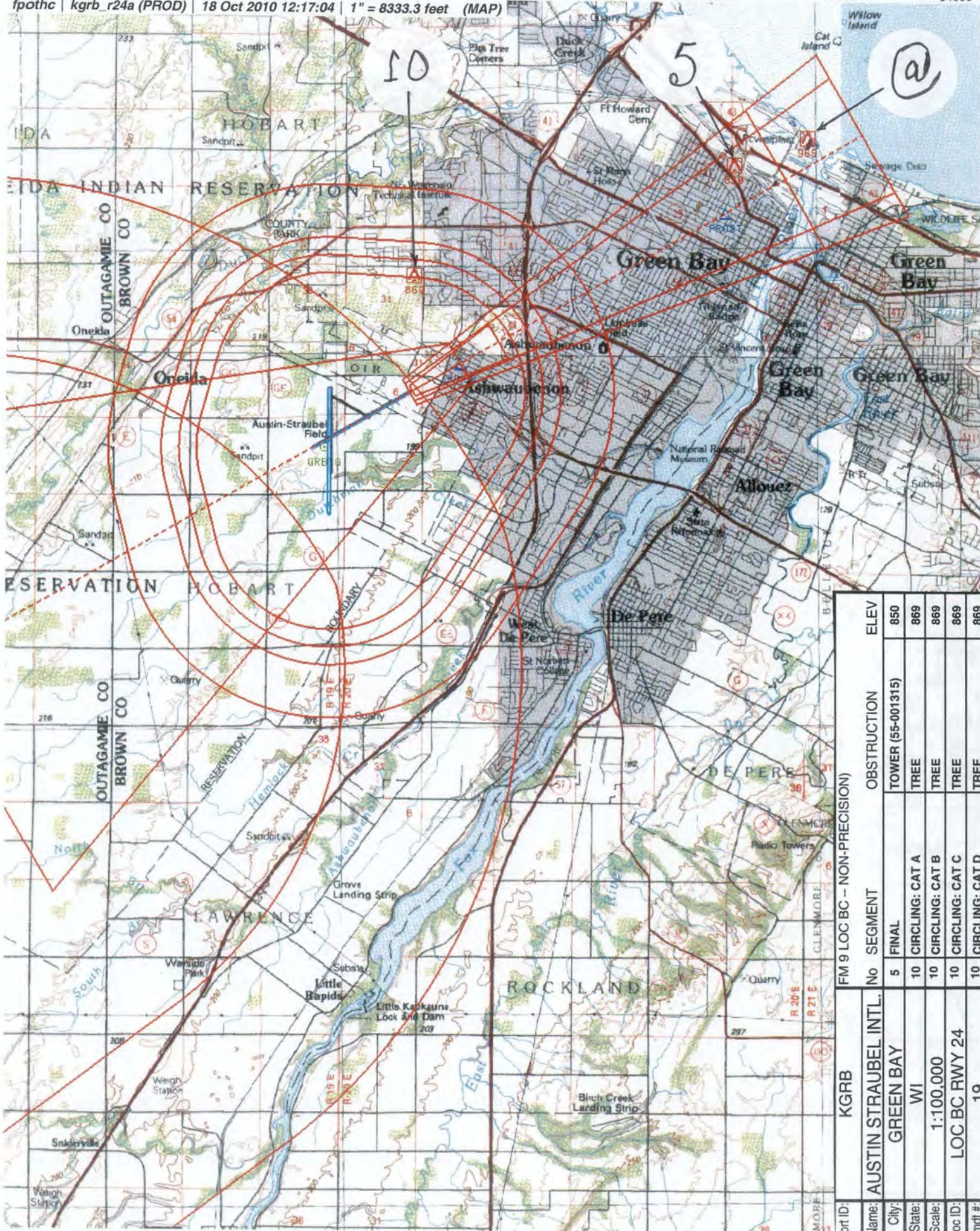

FM 9 LOC BC - NON-PRECISION				
OBSTRUCTION	ELEV			
TOWER (55-001315)	850			
TREE	869			
TREE	869			
TREE	869			
TREE	869			

KGRB		FM 9 LOC BC - NON-PRECISION	
Report ID:	AUSTIN STRAUBEL INTL.	No	SEGMENT
City:	GREEN BAY	5	FINAL
State:	WI	10	CIRCLING: CAT A
Scale:	1:100,000	10	CIRCLING: CAT B
Proc ID:	LOC BC RWY 24	10	CIRCLING: CAT C
Amdt #:	19	10	CIRCLING: CAT D

INFO ONLY

NM 1 2 3 4 5 6 7 8 9 10
FT 8000 16000 24000 32000 40000 48000 56000 64000

fpothc | kgrb_r24 (PROD) | 18 Oct 2010 12:22:21 | 1" = 8333.3 feet (MAP)

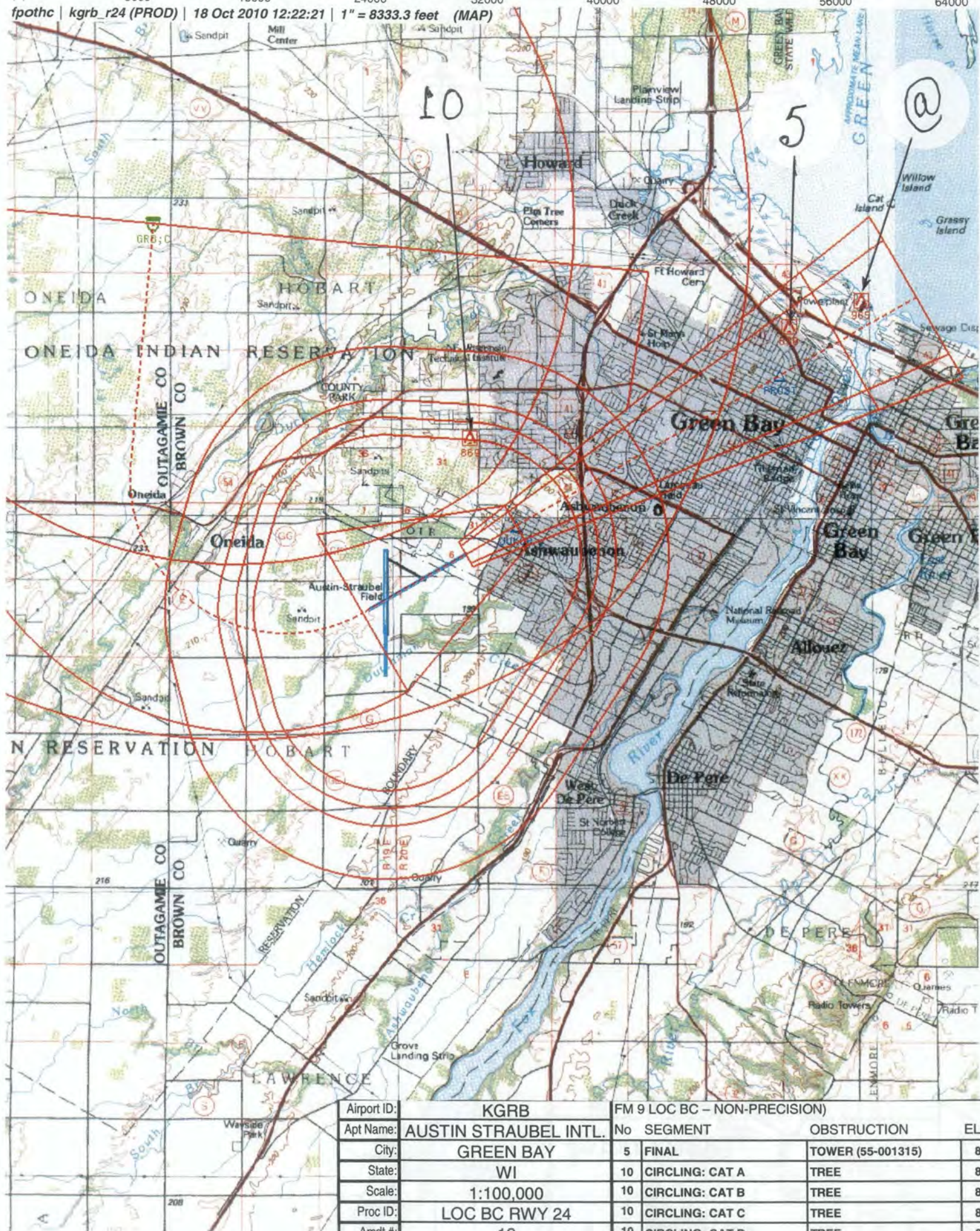

Airport ID:	KGRB	FM 9 LOC BC - NON-PRECISION)			
Apt Name:	AUSTIN STRAUBEL INTL.	No	SEGMENT	OBSTRUCTION	ELE
City:	GREEN BAY	5	FINAL	TOWER (55-001315)	85
State:	WI	10	CIRCLING: CAT A	TREE	86
Scale:	1:100,000	10	CIRCLING: CAT B	TREE	86
Proc ID:	LOC BC RWY 24	10	CIRCLING: CAT C	TREE	86
Amtd #:	19	10	CIRCLING: CAT D	TREE	86