

Flight Procedures Cover Page	Task Action: FLIGHT CHECK	Task Type: IAP	Estimated Chart Date: 10/07/2021	APWS Task ID: 42523B8488524BAC828CDED92471E70A	APWS Project ID: 4EE388C43AB2478DBB738AB7742FE402
Procedure: RNAV (GPS) RWY 27 AMDT 1		Enroute: NO	Specialist: Hilley, Micah		Agreement Number:
Airport ID: KASW			Airport City: WARSAW		State: IN
Facility ID:	Facility Type:	Flight Inspection Remark Type: New FC Slot			
<p>Procedure Comments: INCORPORATED NOTAM FDC 9/6842</p> <p>FULL AMMENDMENT UTILIZING ACTIVE DATA.</p> <p>CRC REMAINDER CHANGED FROM 6D6BDC09 TO 0077409E.</p> <p>CONTACT: DONALD LANIER 405-954-8242</p> <p>7/20/2021: THIS IS A CORRECTED COPY OF THE FORM APPROVED ON: 7/9/2021: 1: UPDATED PROFILE LINE 4 MIN ALT FROM DABDE 2700, WODKA 2700, YIDUL/2.00 NM TO RW27 1520* TO DABDE 2700, WODKA 2700, YIDUL/2.00 NM TO RW27 1520. 2: REMOVED *LNAV ONLY FROM ADDITIONAL FLIGHT DATA. 3: ADDED "IAP" TO REQUIRED CHARTING ON CUDRU 8260-2. 4: ADDED "IAP" TO REQUIRED CHARTING ON JASUS 8260-2. 5: ADDED "IAP" TO REQUIRED CHARTING ON POPOE 8260-2.</p> <p>8/6/2021: THIS IS A CORRECTED COPY OF THE FORM APPROVED ON 7/9/2021: 1. DELETED IAP FROM REQUIRED CHARTING FOR FIX CUDRU.</p>					



FIPC BASIC FORM								
PROCEDURE: RNAV (GPS) RWY 27 AMDT 1			AIRPORT NAME: WARSAW MUNI		AIRPORT ID: KASW	SPECIAL CONTROL NO: BG-05-188-21		
FAC ID: KASW27.01		CITY: WARSAW			ST: IN	ORIG CHART DATE: 10/07/2021		
DFL TYPE: PROC/S	THIRD PARTY: <input type="checkbox"/> YES	EST. TIME ON SITE: 0.4	REIMB. NUMBER:		PTS TASK ID:			
PREFLIGHT NOTES								
REVIEWER:					DATE:			
COMMENTS:					CHECK ONE: <input type="checkbox"/> FLT CK REQ <input type="checkbox"/> NFCR <input type="checkbox"/> REJECT			
							YES	NO
					CPV COMPLETE?		X	
PROCEDURE RESULTS								
INSPECTION DATE: 07/07/2021		CREW #: VN409	N #: N76	INSTRUMENT PROCEDURE STATUS: <input checked="" type="checkbox"/> SAT <input type="checkbox"/> SAT W/CHANGES <input type="checkbox"/> UNSAT		ARINC CODING: <input type="checkbox"/> SAT <input checked="" type="checkbox"/> SAT/GOLD <input type="checkbox"/> UNSAT		
FLIGHT INSPECTOR SIGNATURE: patrick murray @ 07/23/2021 11:18			PRINTED NAME: MURRAY, PATRICK MICHAEL				NOTAM INITIATED? <input type="checkbox"/> YES <input checked="" type="checkbox"/> NO	
FLIGHT INSPECTOR REMARKS: Special Number BP-05-188-21: Warsaw Muni, Warsaw, IN RNAV (GPS) RWY 27, Amdt. 1 complete Sat/Gold.								
IN-FLIGHT OBSTACLE REPORT								
OBSTRUCTION ID #:	COORDINATES OR LOCATION:		GNSS ALTITUDE (MSL):		BAROMETRIC ALTITUDE (MSL):		HEIGHT ABOVE GROUND LEVEL:	

Flight Procedures Cover Page	Task Action: FLIGHT CHECK	Task Type: IAP	Estimated Chart Date: 08/12/2021	APWS Task ID: 42523B8488524BAC828CDED92471E70A	APWS Project ID: 4EE388C43AB2478DBB738AB7742FE402
Procedure: RNAV (GPS) RWY 27 AMDT 1		Enroute: NO	Specialist: Hilley, Micah		Agreement Number:
Airport ID: KASW			Airport City: WARSAW		State: IN
Facility ID:	Facility Type:	Flight Inspection Remark Type: New FC Slot			
<p>Procedure Comments:</p> <p>INCORPORATED NOTAM FDC 9/6842</p> <p>FULL AMMENDMENT UTILIZING ACTIVE DATA.</p> <p>CRC REMAINDER CHANGED FROM 6D6BDC09 TO 0077409E.</p> <p>CONTACT: DONALD LANIER 405-954-8242</p>					

QUALITY
24
CHECKED

QUALITY
41
CHECKED

FIPC BASIC FORM							
PROCEDURE: RNAV (GPS) RWY 27 AMDT 1			AIRPORT NAME: WARSAW MUNI		AIRPORT ID: KASW	SPECIAL CONTROL NO: BG-05-188-21	
FAC ID: KASW27.01		CITY: WARSAW			ST: IN	ORIG CHART DATE: 10/07/2021	
DFL TYPE: PROC/S	THIRD PARTY: <input type="checkbox"/> YES	EST. TIME ON SITE: 0.4	REIMB. NUMBER:		PTS TASK ID:		
PREFLIGHT NOTES							
REVIEWER:					DATE:		
COMMENTS:					CHECK ONE:		
					<input type="checkbox"/> FLT CK REQ <input type="checkbox"/> NFCR <input type="checkbox"/> REJECT		
							YES
					CPV COMPLETE?		X
PROCEDURE RESULTS							
INSPECTION DATE: 07/07/2021		CREW #: VN409	N #: N76	INSTRUMENT PROCEDURE STATUS: <input checked="" type="checkbox"/> SAT <input type="checkbox"/> SAT W/CHANGES <input type="checkbox"/> UNSAT		ARINC CODING: <input checked="" type="checkbox"/> SAT <input type="checkbox"/> SAT/GOLD <input type="checkbox"/> UNSAT	
FLIGHT INSPECTOR SIGNATURE: patrick murray @ 07/07/2021 22:17			PRINTED NAME: MURRAY, PATRICK MICHAEL				NOTAM INITIATED? <input type="checkbox"/> YES <input checked="" type="checkbox"/> NO
FLIGHT INSPECTOR REMARKS: Special Number BP-05-188-21: Warsaw Muni, Warsaw, IN RNAV (GPS) RWY 27, Amdt. 1 complete Sat/Gold.							
IN-FLIGHT OBSTACLE REPORT							
OBSTRUCTION ID #:	COORDINATES OR LOCATION:		GNSS ALTITUDE (MSL):		BAROMETRIC ALTITUDE (MSL):		HEIGHT ABOVE GROUND LEVEL:

WARSAW, INDIANA

AL-5282 (FAA)

FIG

WAAS CH 53519 W27A	APP CRS 272°	Rwy Idg TDZE Apt Elev	5100 847 850
--	------------------------	-----------------------------	---

RNAV (GPS) RWY 27 WARSAW MUNI (ASW)

RNP APCH - GPS.		MISSED APPROACH: Climb to 1300 then climbing right turn to 2700 direct DABDE and hold.	
AWOS-3 121.125	FORT WAYNE APP CON 127.2 284.6	CLNC DEL 134.05	UNICOM 122.7 (CTAF) 0

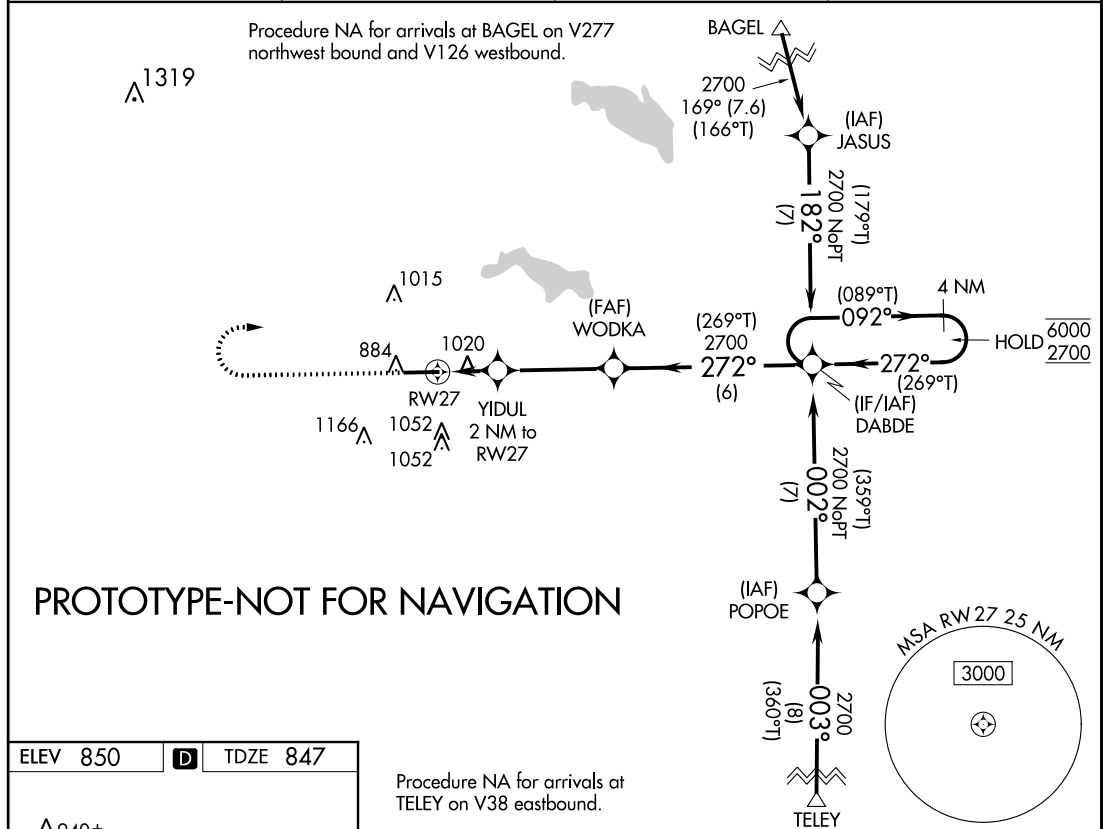

ELEV 850	D	TDZE 847
----------	----------	----------

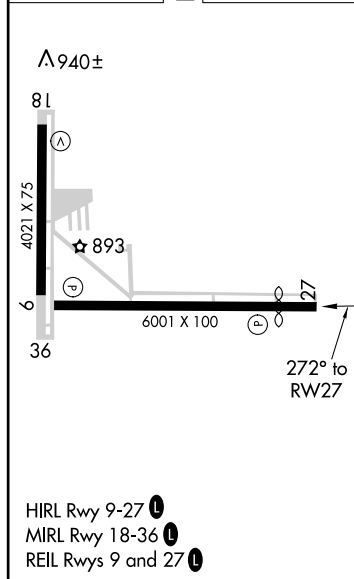

Procedure NA for arrivals at TELEY on V38 eastbound.		DABDE		4 NM Holding Pattern	
*LNAV only		YIDUL 2 NM to RW27		GP 3.00° TCH 53	
RW27		*1.2 NM to RW27		*1.520	
1.2 NM		0.8 NM		3.7 NM	
CATEGORY		A		B	
LPV DA		1047-3/4		200 (200-3/4)	
LNAV/VNAV DA		1334-13/8		487 (500-13/8)	
LNAV MDA		1280-1 433 (500-1)		1280-11/4 433 (500-11/4)	
CIRCLING		1340-1 490 (500-1)		1480-13/4 630 (700-13/4)	
				1480-2 630 (700-2)	

AUTOMATED AL-5282 RNAV (GPS) RWY 27

EC-2
03/29/2021
COMPILER: PD
REVIEWER:
DBL CHKR:
EFF: FIG

WARSAW, INDIANA

Amdt 1 FIG

41°16'N - 85°50'W

WARSAW MUNI (ASW) **RNAV (GPS) RWY 27**

WAAS CH 53519 W27A	APP CRS 272°	Rwy Idg TDZE Apt Elev	5100 847 850
--	------------------------	-----------------------------	---

RNAV (GPS) RWY 27
WARSAW MUNI (ASW)

WARSAW MUNI (ASW)

T For uncompensated Baro-VNAV systems, LNAV/VNAV NA below -16°C (4°F) or above 47°C (116°F). DME/DME RNP-0.3 NA. When local altimeter setting not received, use Goshen altimeter setting and increase all DA/MDA 40 feet. Circling to Rwy 36 NA at night.

A When VGSi inoperative, Circling Rwy 18 NA at night. Baro-VNAV and VDP NA when using Goshen altimeter setting.

MISSED APPROACH: Climb to 3000 direct HULIB and left turn on track 167° to CUDRU and hold.

AWOS-3 121.125	FORT WAYNE APP CON 127.2 284.6	CLNC DEL 134.05	UNICOM 122.7 (CTAF) ①
--------------------------	--	---------------------------	---------------------------------

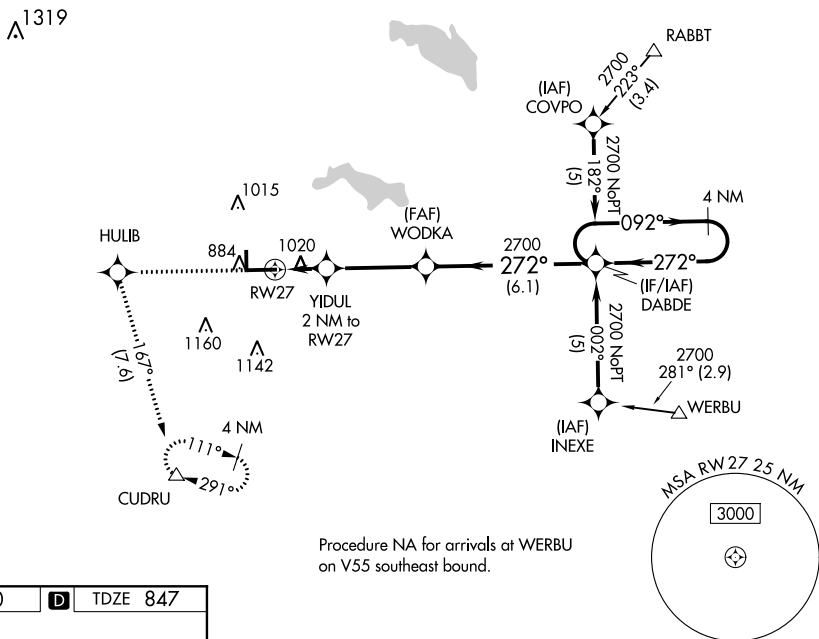

Procedure NA for arrivals at WERBU
on V55 southeast bound.

ELEV 850	D	TDZE 847
----------	----------	----------

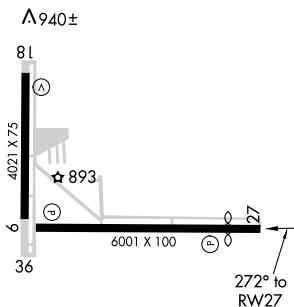

HIRL Rwy 9-27 **L**
MIRL Rwy 18-36 **L**
REIL Rwy 9 and 27 **L**

Diagram illustrating a 4 NM Holding Pattern for RW27. The pattern is defined by the following segments and turns:

- Initial turn: 1.2 NM to RW27
- First leg: 0.8 NM
- Second turn: 3.6 NM to RW27
- Third leg: 6.1 NM
- Fourth turn: 272°
- Final leg: 2700

The diagram also shows the holding pattern for RW27, with a 1.2 NM turn to RW27, a 0.8 NM turn to RW27, a 3.6 NM turn to RW27, and a 6.1 NM turn to RW27. The pattern is labeled '4 NM Holding Pattern'.

CATEGORY	A	B	C	D
LPV DA	1122-1	275 (300-1)		
LNAV/VNAV DA	1334-1 $\frac{3}{4}$	487 (500-1 $\frac{3}{4}$)		
LNAV MDA	1280-1	433 (500-1)	1280-1 $\frac{1}{4}$ 433 (500-1 $\frac{1}{4}$)	1280-1 $\frac{1}{2}$ 433 (500-1 $\frac{1}{2}$)
CIRCLING	1320-1	470 (500-1)	1320-1 $\frac{1}{2}$ 470 (500-1 $\frac{1}{2}$)	1400-2 550 (600-2)

WARSAW, INDIANA

Orig-A 02JUN11

WARSAW MUNI (ASW)

RNAV (GPS) RWY 27

41°16'N - 85°50'W

KASW
WARSAW MUNI
WARSAW, IN
RNAV GPS RWY 27
AMDT 1
LNAV 500K

CTC SOUTH BEND APP WITHIN
20 NM ON 132.05 257.8

Feeder BAGEL to JASUS TOWER (1304)
18-001205

Initial JASUS to DABDE TERRAIN+AAO (1204)
TP50

DABDE TOWER (1305)
18-000060

Initial POPOE to DABDE TERRAIN+AAO (1181)
TP101

Feeder TELEY to POPOE TOWER (1178)
18-002059

LNAV WODKA to YIDUL AAO (1140)
UDO 26

CTC FORT WAYNE APP WITHIN
20 NM ON ATIS 121.25 FOR
CLASS CONFIRMATION

Missed Level Surface TOWER (1200)
18-020539

Intermediate DABDE to WODKA TOWER (1200)
18-020539

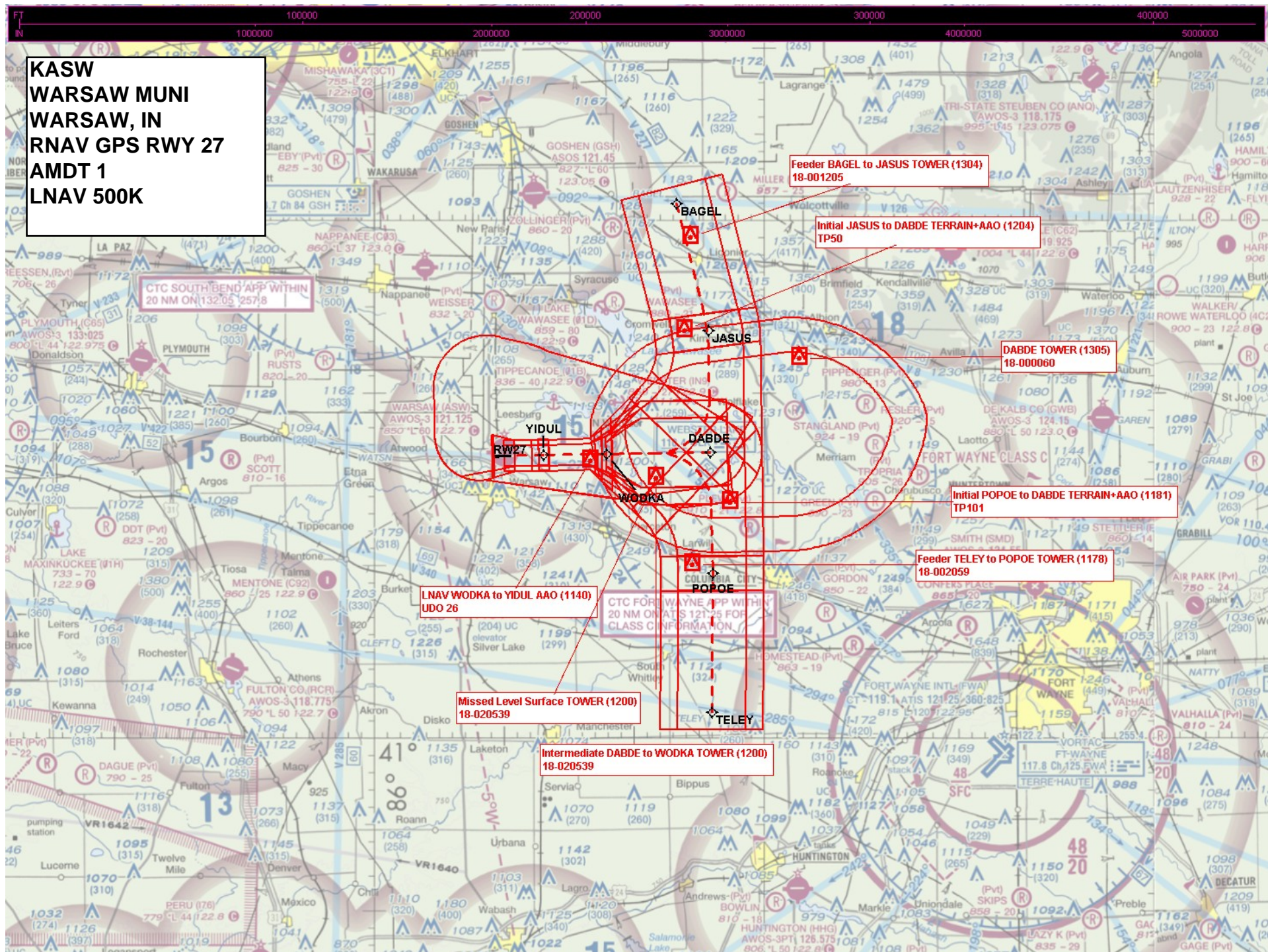

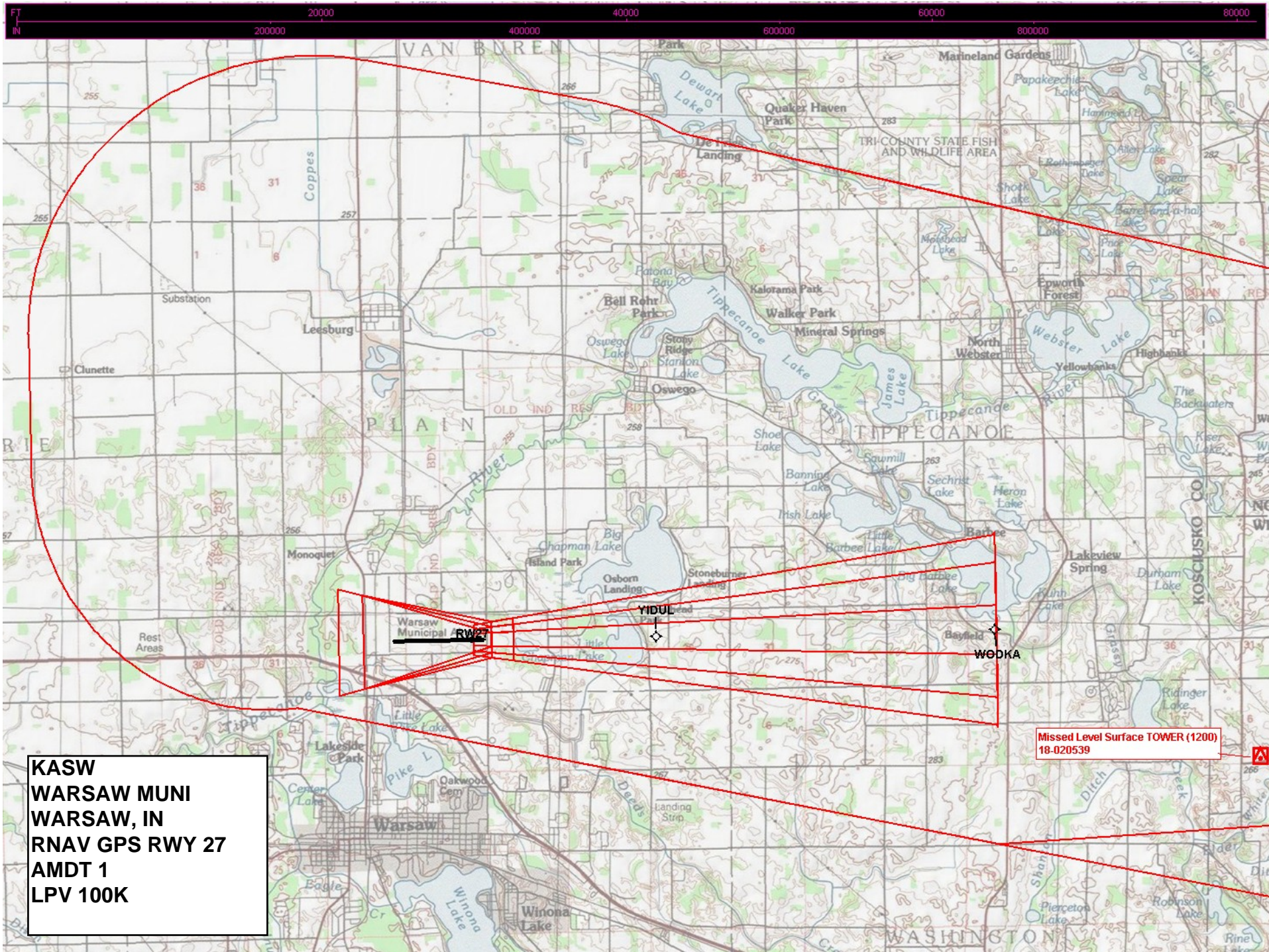

KASW
WARSAW MUNI
WARSAW, IN
RNAV GPS RWY 27
AMDT 1
LPV 100K

Missed Level Surface TOWER (1200)
 18-020539

