



Flight Procedures Cover Page	Task Action: P-NOTAM	Task Type: IAP	Estimated Chart Date: 07/15/2021	APWS Task ID: 41BEEA991B8C462AA5A5555847425B97	APWS Project ID: 46A22006BDB648D7A27F43A7F2CA5605
Procedure: VOR RWY 9 AMDT 13B		Enroute: NO	Specialist: Dougherty, Steven		Agreement Number:
Airport ID: KIWD			Airport City: IRONWOOD		State: MI
Facility ID: IWD	Facility Type: VOR_DME	Flight Inspection Remark Type:			
<p>Procedure Comments: ORDER 8260.3, CHAPTER 2, NEW CIRCLING CRITERIA APPLIED.</p> <p>P-NOTAM.</p> <p>CIRCLING RADII INCREASE.</p> <p>ACTIVE DATA USED.</p> <p>CONTACT JASON KRETSCHMER, AJV-A421, 405-954-5077.</p> <div style="text-align: center; margin-top: 20px;"> <i>Digitally signed by</i> JASON KRETSCHMER May 09, 2021 </div>					



5.5.2021
BD



OLD

IRONWOOD, MICHIGAN

AL-5213 (FAA)

20086

VOR/DME IWD 108.8 Chan 25	APP CRS 079°	Rwy Idg TDZE Apt Elev 6501 1230 1230
---	------------------------	--

VOR RWY 9
GOGEBIC-IRON COUNTY (IWD)

DME required.	<p>Rwy 9 helicopter visibility reduction below 1 SM NA. When local altimeter setting not received, use Ashland altimeter setting and increase all MDA 140 feet, increase S-9 visibility Cat C ¼ mile, and Cat D ½ mile. Increase Circling visibility Cat A/B ¼ mile and Cat C ½ mile.</p>	<p>MISSED APPROACH: Climb to 3300 then climbing left turn to 3400 on heading 240° and IWD R-259 to BEDAY/6.3 DME and hold.</p>
---------------	---	--

AWOS-3PT 125.175	MINNEAPOLIS CENTER 133.55	UNICOM 122.8 (CTAF) 0
----------------------------	-------------------------------------	--

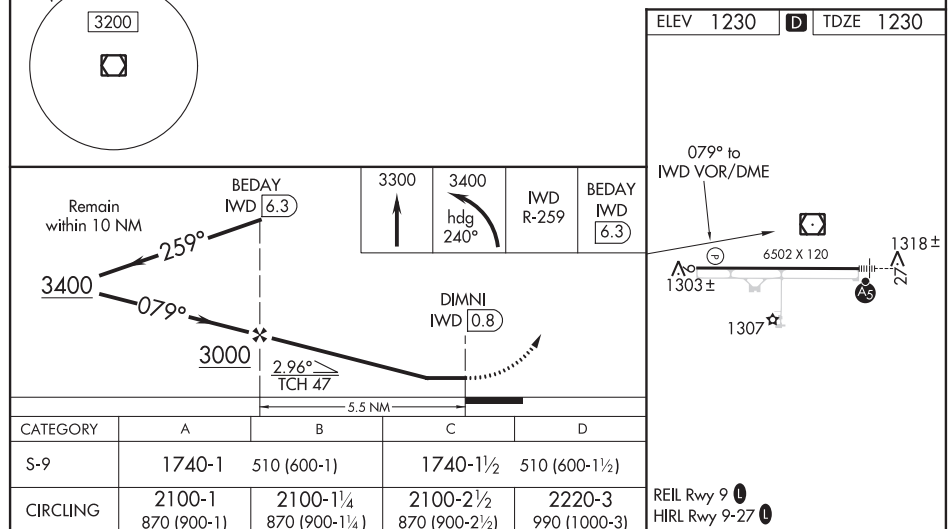
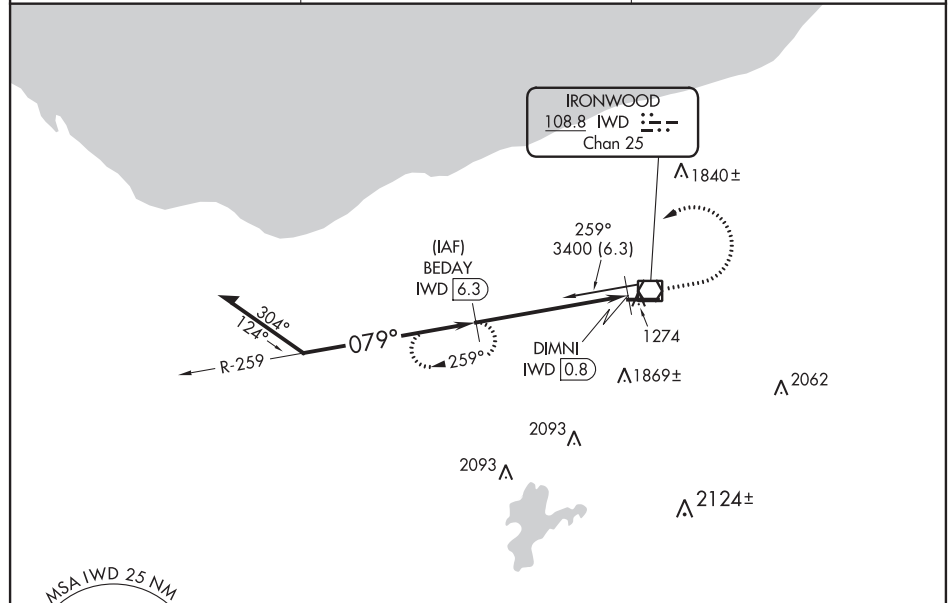

IRONWOOD, MICHIGAN
Amdt 13A 08NOV18

46°32'N-90°08'W

GOGEBIC-IRON COUNTY (IWD)
VOR RWY 9

EC-1, 31 DEC 2020 to 28 JAN 2021

EC-1, 31 DEC 2020 to 28 JAN 2021

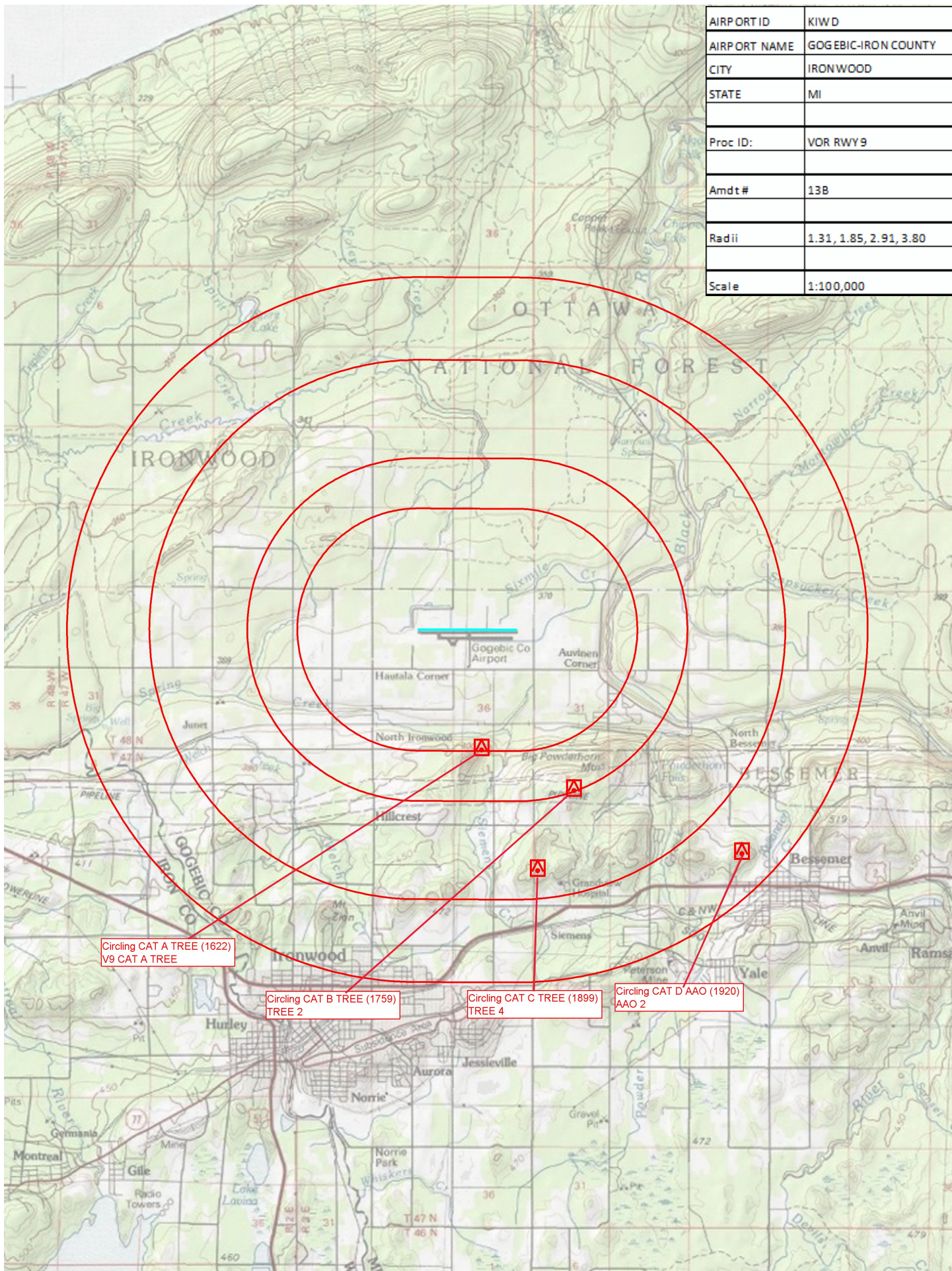

AIRPORT ID	KIWD
AIRPORT NAME	GOGEBIC-IRON COUNTY
CITY	IRONWOOD
STATE	MI
Proc ID:	VOR RWY 9
Amdt#	13B
Radii	1.31, 1.85, 2.91, 3.80
Scale	1:100,000