



Flight Procedures Cover Page	Task Action: P-NOTAM	Task Type: IAP	Estimated Chart Date: 04/21/2022	APWS Task ID: 3DEC98ECF82B47FB9D32597D5A0FD32D	APWS Project ID: 6784BE27E5E54EEE8C5BE82A4B4CD248
Procedure: RNAV (GPS) RWY 35 AMDT 1A		Enroute: NO	Specialist: Sickels, Dale		Agreement Number:
Airport ID: KGVV			Airport City: GREENVILLE		State: TX
Facility ID:	Facility Type:	Flight Inspection Remark Type:			

**Procedure Comments:**  
Order 8260.3, Chapter 2, New Circling Criteria Applied.

CIRCLING RADII INCREASE BASED ON EXISTING PROCEDURE AT AIRPORT - RNAV (GPS) RWY 17, AMDT 2A, CHART DATE 5/21/20.

Contact Jason Kretschmer, AJV-A421, 405-954-4019

*Digitally signed by*  
**JASON KRETSCHMER**  
Feb 28, 2022

APP CRS	Rwy Idg	8030
356°	TDZE	531
	Apt Elev	535

RNAV (GPS) RWY 35  
MAJORS (GVT)

<div><div></div><div></div></div>	DME/DME RNP-0.3 NA. Visibility reduction by helicopters NA. VDP NA when using Terrell altimeter setting. When local altimeter setting not received, use Terrell altimeter setting and increase all MDA 80 feet and increase LNAV Cat C, D, and E visibility ¼ mile and circling Cat E visibility ¼ mile.			MISSED APPROACH: Climb to 4000 direct CIPEX and hold, continue climb-in-hold to 4000.	
	AWOS-3 133.425	FORT WORTH CENTER 132.025 360.75	MAJORS TOWER ★ 118.65 (CTAF) 0 385.425	GND CON 121.7 335.8	UNICOM 122.95

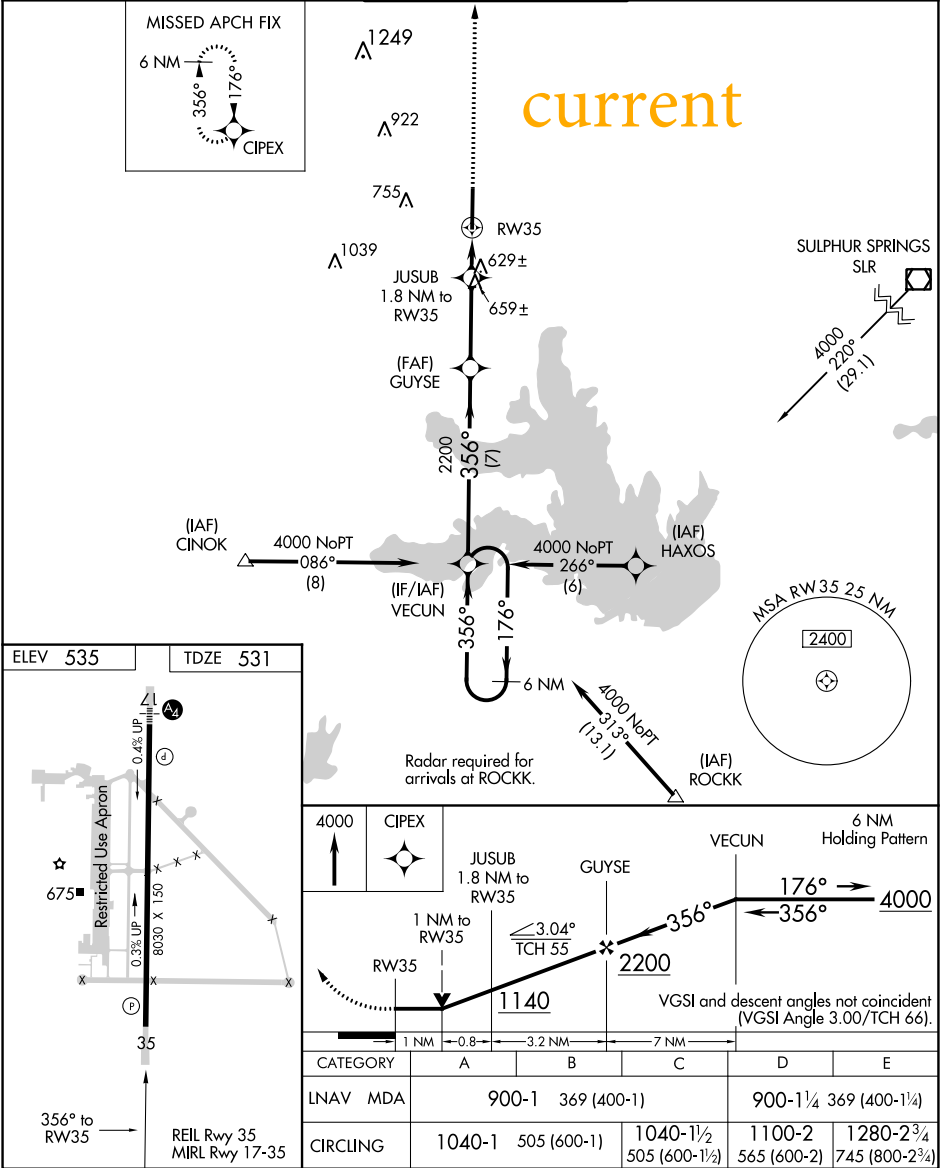

SC-2, 27 JAN 2022 to 24 FEB 2022

SC-2, 27 JAN 2022 to 24 FEB 2022



Map from KGVT RNAV (GPS) RWY 17 showing new circling areas and controlling obstacles.

