

Flight Procedures Cover Page	Task Action: FLIGHT CHECK	Task Type: IAP	Estimated Chart Date: 06/12/2025	APWS Task ID: 3B524E01F9444B9389F56B6B38A90A8B	APWS Project ID: AE18734961C2416EBE040EA03C77F556
Procedure: RNAV (GPS) RWY 18 AMDT 1		Enroute: NO	Specialist: Johnson, Timothy		Agreement Number:
Airport ID: I63			Airport City: MOUNT STERLING		State: IL
Facility ID:	Facility Type:	Flight Inspection Remark Type: New FC Slot			
<div>Procedure Comments: ACTIVE DATA USED.</div> <div>LOCAL WEATHER NOW AVAILABLE. LOWERED MINIMUMS. CLEARS T-NOTAM 4/9434.</div> <div>CONTACT: DAVID DANNER (405) 954-5077.</div> <div><div>QUALITY 41 CHECKED</div><div>QUALITY 34 CHECKED</div></div>					

<b>FIPC BASIC FORM</b>							
<b>PROCEDURE:</b> RNAV (GPS) RWY 18 AMDT 1			<b>AIRPORT NAME:</b> MOUNT STERLING MUNI		<b>AIRPORT ID:</b> KI63	<b>SPECIAL CONTROL NO:</b> BG-04-129-25	
<b>FAC ID:</b> KI6318.01		<b>CITY:</b> MOUNT STERLING			<b>ST:</b> IL	<b>ORIG CHART DATE:</b> 08/07/2025	
<b>DFL TYPE:</b> PROC/S	<b>THIRD PARTY:</b> <input type="checkbox"/> YES	<b>EST. TIME ON SITE:</b> 0.4	<b>REIMB. NUMBER:</b>		<b>PTS TASK ID:</b> 3B524E01F9444B9389F56B6B38A90A8B		
<b>PREFLIGHT NOTES</b>							
<b>REVIEWER:</b>					<b>DATE:</b>		
<b>COMMENTS:</b>					<b>CHECK ONE:</b>		
					<input type="checkbox"/> FLT CK REQ <input type="checkbox"/> NFCR <input type="checkbox"/> REJECT		
							<b>YES</b>
					<b>CPV COMPLETE?</b>		<b>X</b>
<b>PROCEDURE RESULTS</b>							
<b>INSPECTION DATE:</b> 05/20/2025		<b>CREW #:</b> VN555	<b>N #:</b> N94	<b>INSTRUMENT PROCEDURE STATUS:</b> <input checked="" type="checkbox"/> SAT <input type="checkbox"/> SAT W/CHANGES <input type="checkbox"/> UNSAT		<b>ARINC CODING:</b> <input checked="" type="checkbox"/> SAT <input type="checkbox"/> SAT/GOLD <input type="checkbox"/> UNSAT	
<b>FLIGHT INSPECTOR SIGNATURE:</b> robert t perkins @ 05/22/2025 17:47			<b>PRINTED NAME:</b> PERKINS, ROBERT TAHTÉ				<b>NOTAM INITIATED?</b> <input type="checkbox"/> YES <input checked="" type="checkbox"/> NO
<b>FLIGHT INSPECTOR REMARKS:</b>							
<b>IN-FLIGHT OBSTACLE REPORT</b>							
<b>OBSTRUCTION ID #:</b>	<b>COORDINATES OR LOCATION:</b>		<b>GNSS ALTITUDE (MSL):</b>		<b>BAROMETRIC ALTITUDE (MSL):</b>		<b>HEIGHT ABOVE GROUND LEVEL:</b>



WAAS CH <b>45912</b> <b>W18A</b>	APP CRS <b>180°</b>	Rwy Idg TDZE Apt Elev	<b>5905</b> <b>734</b> <b>734</b>
--	------------------------	-----------------------------	---

RNAV (GPS) RWY 18  
MOUNT STERLING MUNI (I63)

RNP APCH.	Baro-VNAV NA. Rwy 18 helicopter visibility reduction below ¾ SM NA. When local altimeter setting not received, use Quincy altimeter setting: increase Circling Cat C and D MDA 60 feet and visibility Circling Cat C and D ¼ SM.	MISSED APPROACH: Climb to 2700 direct BEWOH and hold.
-----------	--	---

AWOS-3PT <b>118.325</b>	UIN ASOS <b>121.425</b>	KANSAS CITY CENTER <b>126.225 317.775</b>	UNICOM <b>122.8 (CTAF) 0</b>
----------------------------	----------------------------	--	---------------------------------

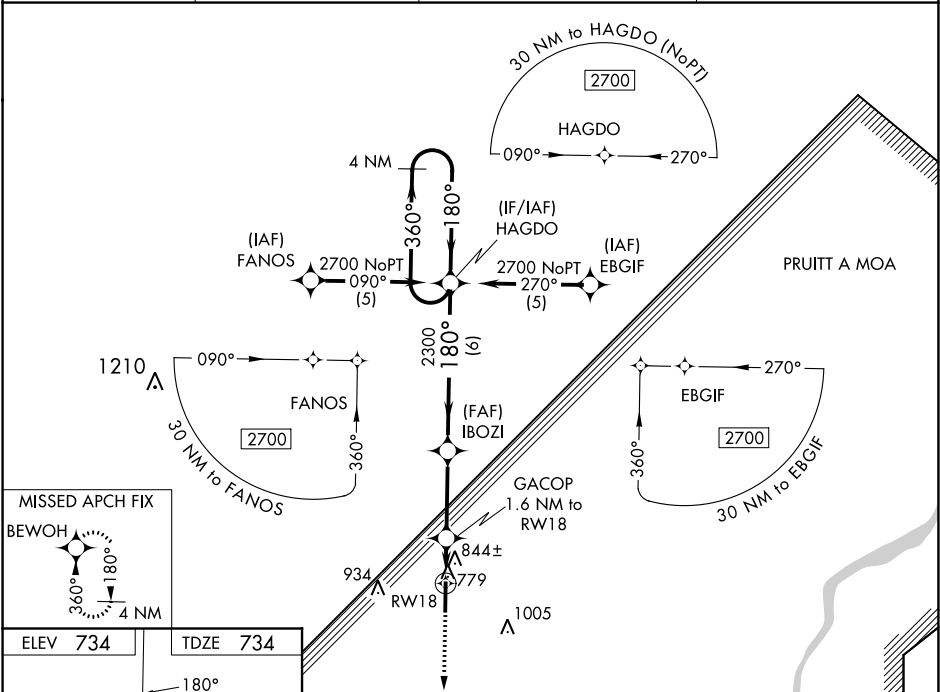

ELEV 734	TDZE 734
----------	----------

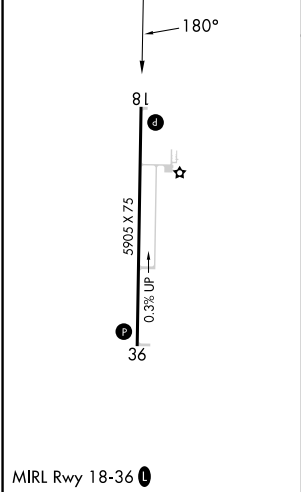

2700 BEWOH		HAGDO		4 NM Holding Pattern
*RNAV only		IBOZI		360° → 2700
RW18		GACOP 1.6 NM to RW18		← 180°
1.6 NM		3.1 NM		GP 3.00° TCH 40
*1280		2300		
CATEGORY	A	B	C	D
LPV DA	1066-1¼ 332 (400-1¼)			
RNAV/VNAV DA	1191-1¾ 457 (500-1¾)			
RNAV MDA	1160-1	426 (500-1)	1160-1¼	426 (500-1¼)
CIRCLING	1200-1	466 (500-1)	1360-1¾	1360-2
			626 (700-1¾)	626 (700-2)



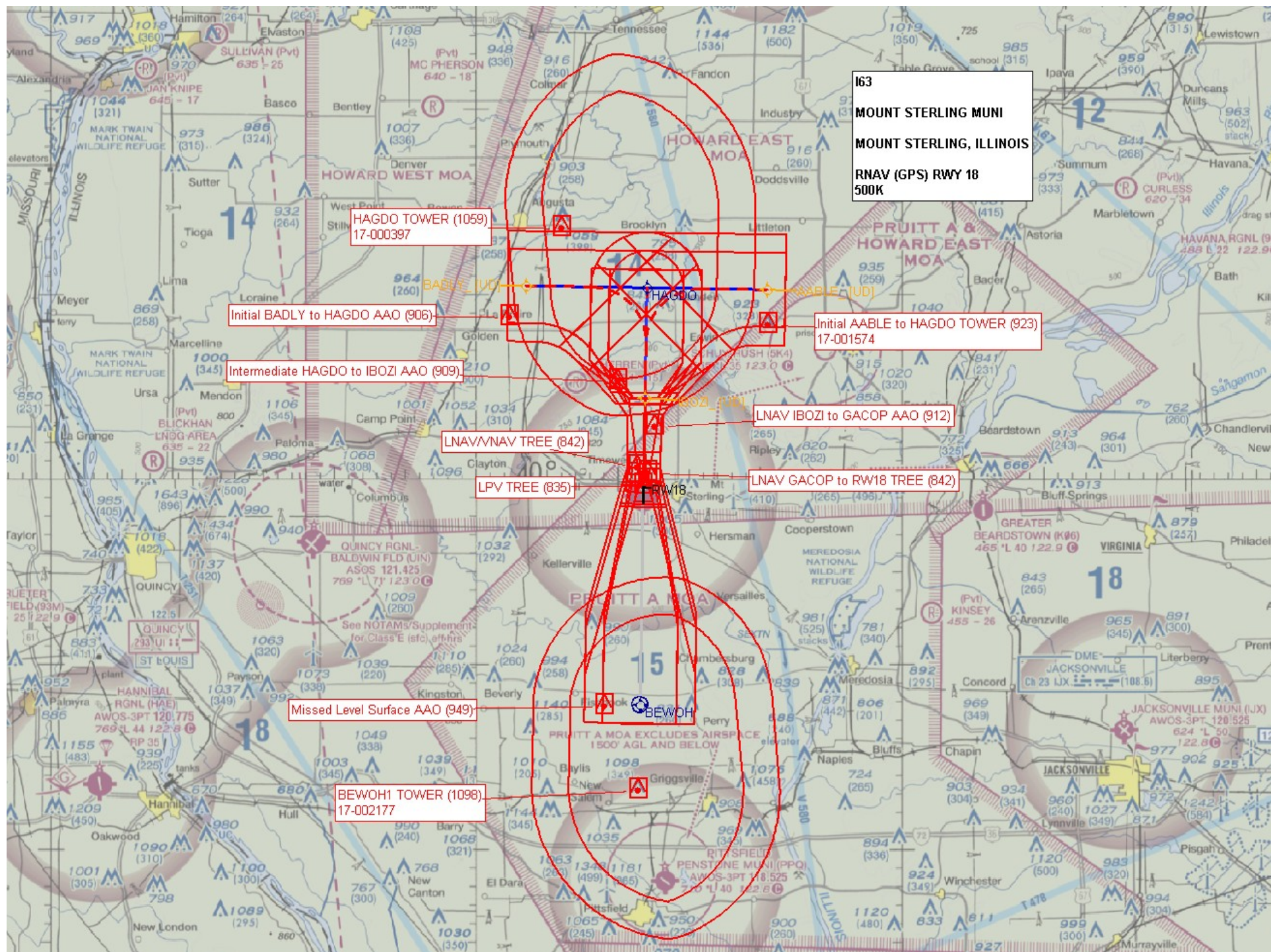



TAA Straight-In 090 CW 270 WINDMILL (1300)  
17-072589

163

MOUNT STERLING MUNI

MOUNT STERLING, ILLINOIS

RNAV (GPS) RWY 18

TAA

750K

TAA Right Base 360 CW 090 TOWER (1643)  
17-001519

TAA Left Base 270 CW 360 TOWER (1098)  
17-002177



