

Flight Procedures Cover Page	Task Action: FLIGHT CHECK	Task Type: IAP	Estimated Chart Date: 04/20/2023	APWS Task ID: 3355FA85EB5840BB80748B93D4CDFCCC	APWS Project ID: CF3D236FD2F84E60BDD6E356CB9AEED6
Procedure: RNAV (GPS) RWY 7 AMDT 2		Enroute: NO	Specialist: Krueger, Zachary		Agreement Number:
Airport ID: KEOP			Airport City: WAVERLY		State: OH
Facility ID:	Facility Type:	Flight Inspection Remark Type: New FC Slot			
<div>Procedure Comments: FULL AMENDMENT COMPLETED USING ACTIVE DATA. REMOVED FEEDER SEGMENT YRK VORTAC TO GIJWE. CONTACT ERIC SUSKI 405.954.7331</div> <div><div>QUALITY 10 CHECKED</div><div>QUALITY 33 CHECKED</div></div>					

FIPC BASIC FORM						
PROCEDURE: RNAV (GPS) RWY 7 AMDT 2			AIRPORT NAME: PIKE COUNTY		AIRPORT ID: KEOP	SPECIAL CONTROL NO: BG-01-163-23
FAC ID: KEOP07.02		CITY: WAVERLY			ST: OH	ORIG CHART DATE: 04/20/2023
DFL TYPE: PROC/W	THIRD PARTY: <input type="checkbox"/> YES	EST. TIME ON SITE: 0.4	REIMB. NUMBER: AC0721	PTS TASK ID: 3355FA85EB5840BB80748B93D4CDFCCC		
PREFLIGHT NOTES						
REVIEWER:					DATE:	
COMMENTS:					CHECK ONE: <input type="checkbox"/> FLT CK REQ <input type="checkbox"/> NFCR <input type="checkbox"/> REJECT <div style="display: flex; justify-content: space-between; border-top: 1px solid black; margin-top: 5px;"> YES NO </div>	
					CPV COMPLETE? <input checked="" type="checkbox"/> X	
PROCEDURE RESULTS						
INSPECTION DATE: 04/14/2023	CREW #: VN285	N #: N68	INSTRUMENT PROCEDURE STATUS: <input checked="" type="checkbox"/> SAT <input type="checkbox"/> SAT W/CHANGES <input type="checkbox"/> UNSAT		ARINC CODING: <input checked="" type="checkbox"/> SAT <input type="checkbox"/> SAT/GOLD <input type="checkbox"/> UNSAT	
FLIGHT INSPECTOR SIGNATURE: michael a greenwood @ 04/14/2023 12:55			PRINTED NAME: GREENWOOD, MICHAEL AARON			NOTAM INITIATED? <input type="checkbox"/> YES <input checked="" type="checkbox"/> NO
FLIGHT INSPECTOR REMARKS: SAT as Proposed.						
IN-FLIGHT OBSTACLE REPORT						
OBSTRUCTION ID #:	COORDINATES OR LOCATION:	GNSS ALTITUDE (MSL):	BAROMETRIC ALTITUDE (MSL):	HEIGHT ABOVE GROUND LEVEL:		

WAAS CH 56437 W07A	APP CRS 068°	Rwy Idg TDZE 661 Apt Elev 661	4899
--	------------------------	---	-------------

RNAV (GPS) RWY 7
PIKE COUNTY (EOP)

RNP APCH - GPS.

NA

Rwy 7 helicopter visibility reduction below 1 SM NA. Use Greater Portsmouth Rgnl altimeter setting; when not received, use Ross County altimeter setting. Straight-in Rwy 7 NA at night. Circling Rwy 7 NA at night.

MISSED APPROACH:
Climb to 3000 direct IGMiy and hold.

PMH AWOS-3 125.175	INDIANAPOLIS CENTER 135.575 290.5	UNICOM 123.0 (CTAF) 0
------------------------------	---	---------------------------------

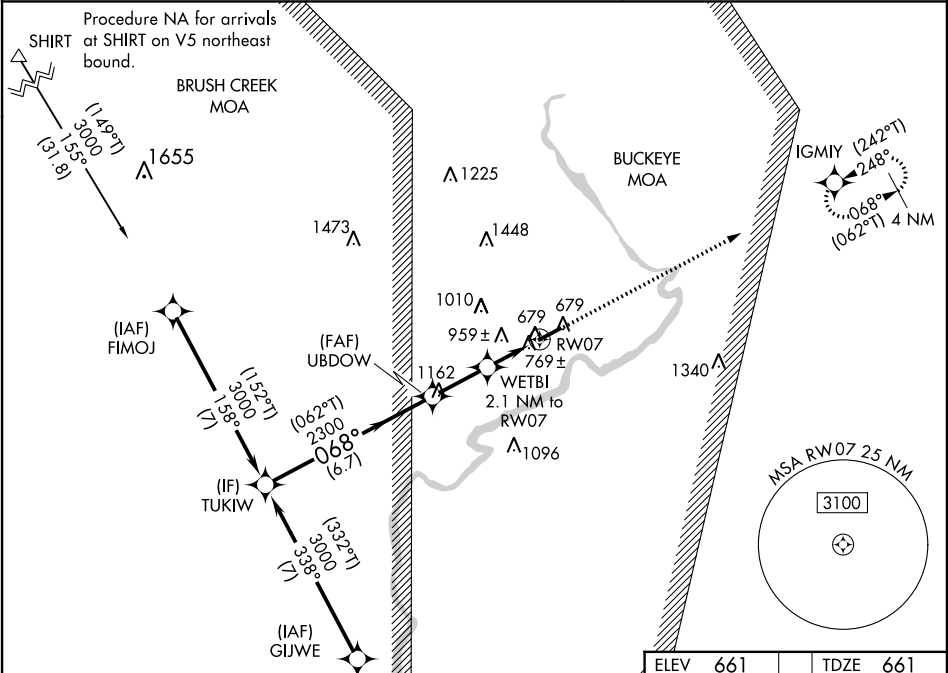

PROTOTYPE-
NOT FOR NAVIGATION

ELEV 661	TDZE 661
----------	----------

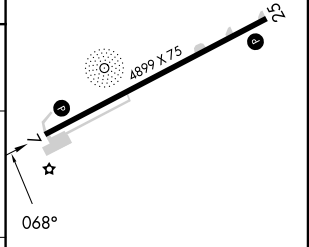
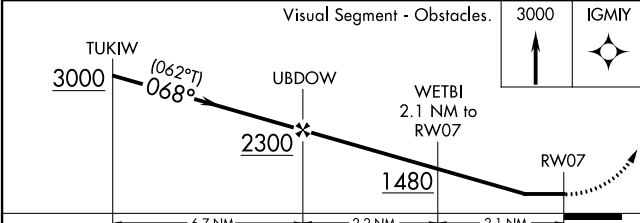

CATEGORY	A	B	C	D
LP MDA	1080-1	419 (500-1)	1080-1 1/8	419 (500-1 1/8)
LNAV MDA	1340-1	679 (700-1)	1340-1 1/8	679 (700-1 1/8)
CIRCLING	1500-1 1/4 839 (900-1 1/4)	1520-1 1/4 859 (900-1 1/4)	1580-2 3/4 919 (1000-2 3/4)	1700-3 1039 (1100-3)

REIL Rwy 7 and 25 0

MIRL Rwy 7-25 0

WAVERLY, OHIO

AL-9431 (FAA)

21280

WAAS CH 56437 W07A	APP CRS 068°	Rwy Idg 4899 TDZE 661 Apt Elev 661
--	------------------------	---

OLD

RNAV (GPS) RWY 7
PIKE COUNTY (EOP)

RNP APCH - GPS	Rwy 7 helicopter visibility reduction below 1 SM NA. Use Greater Portsmouth Rgnl alimeter setting; when not received, use Ross County alimeter setting. Straight-in Rwy 7 NA at night, Circling Rwy 7 NA at night.	MISSED APPROACH: Climb to 3000 direct IGMYY and hold.
----------------	--	--

PMH AWOS-3 125.175	INDIANAPOLIS CENTER 135.575 290.5	UNICOM 123.0 (CTAF) 0
------------------------------	---	---------------------------------

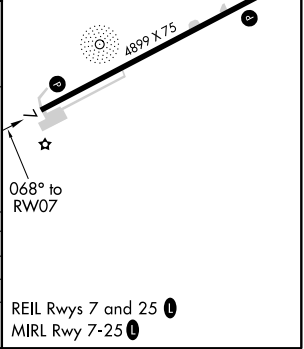
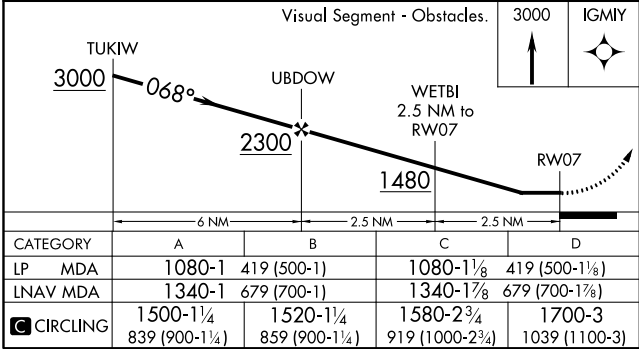
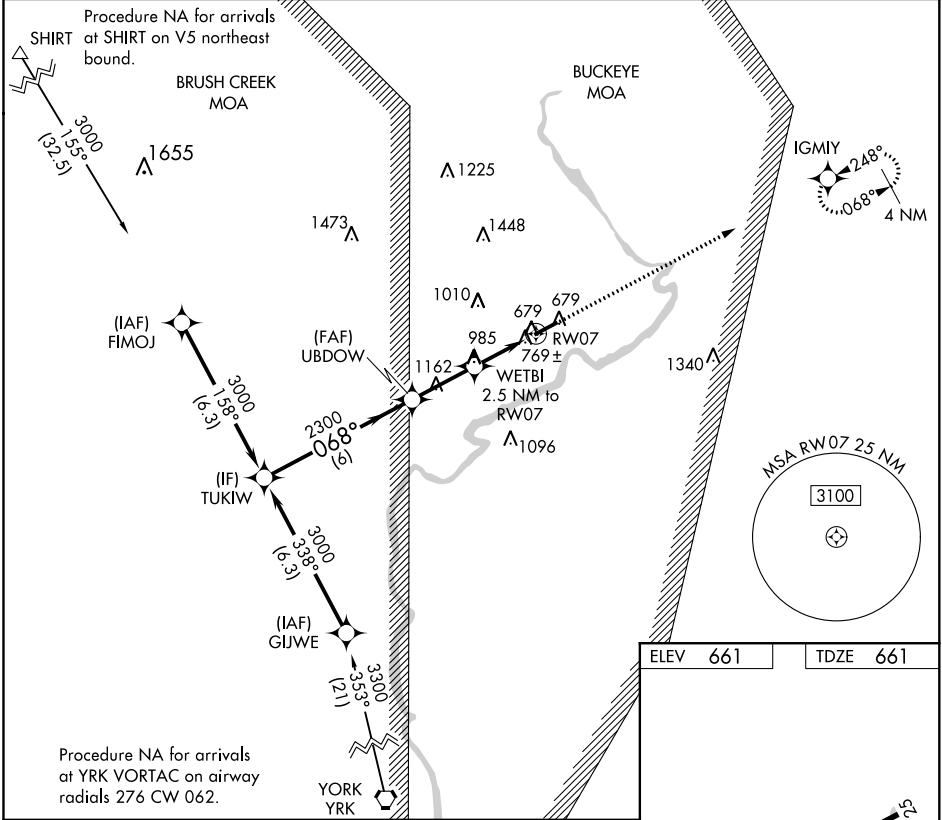

WAVERLY, OHIO
Amdt 1B 07OCT21

39°10'N-82°56'W

PIKE COUNTY (EOP)

RNAV (GPS) RWY 7

EC-2, 06 OCT 2022 to 03 NOV 2022

EC-2, 06 OCT 2022 to 03 NOV 2022

Pike County (KEOP)
Waverly, OH
RNAV GPS RWY 7 A2
1:500K

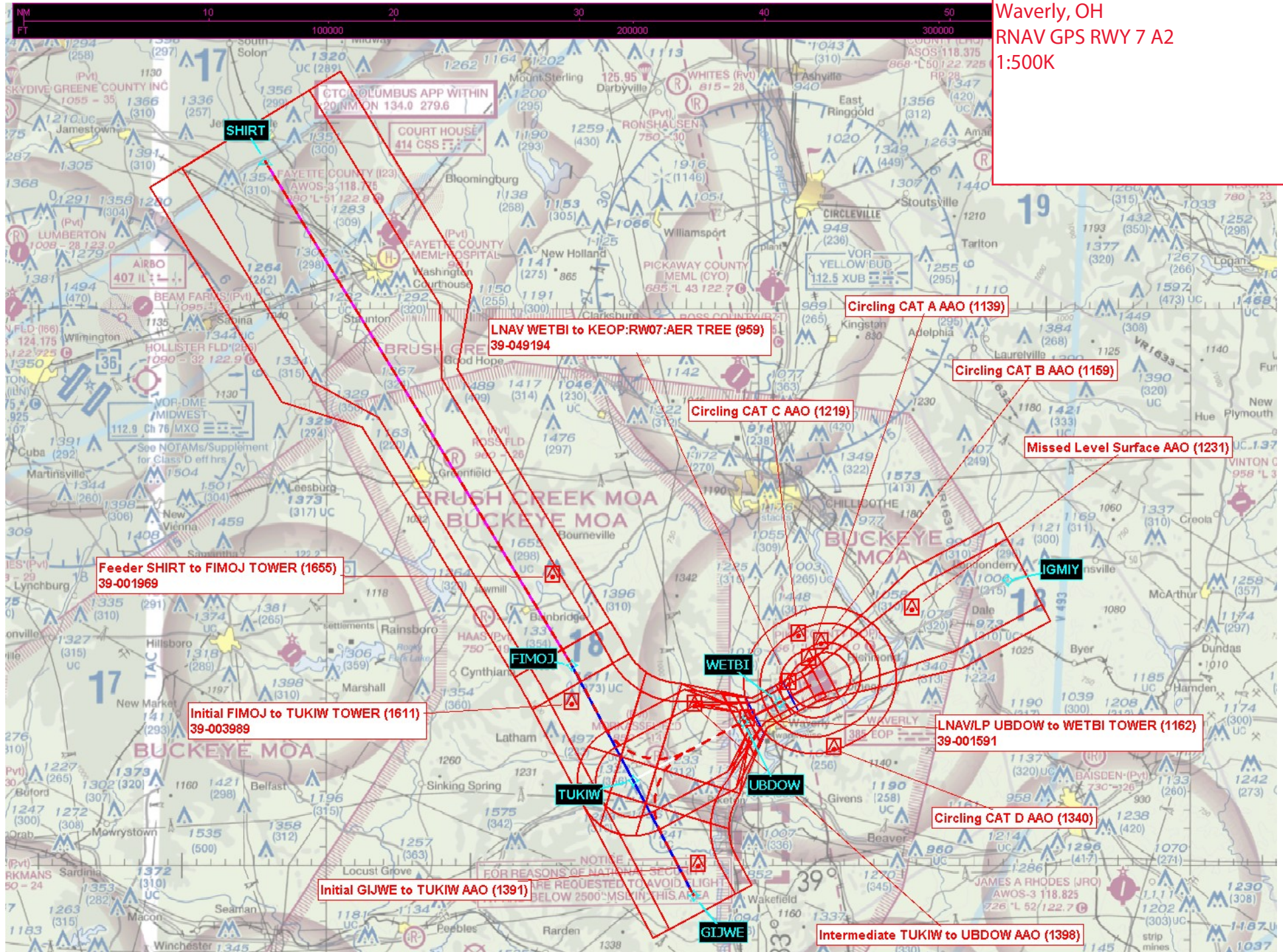

Pike County (KEOP)
Waverly, OH
RNAV GPS RWY 7 A2
LNAV / CIRC
1:100K

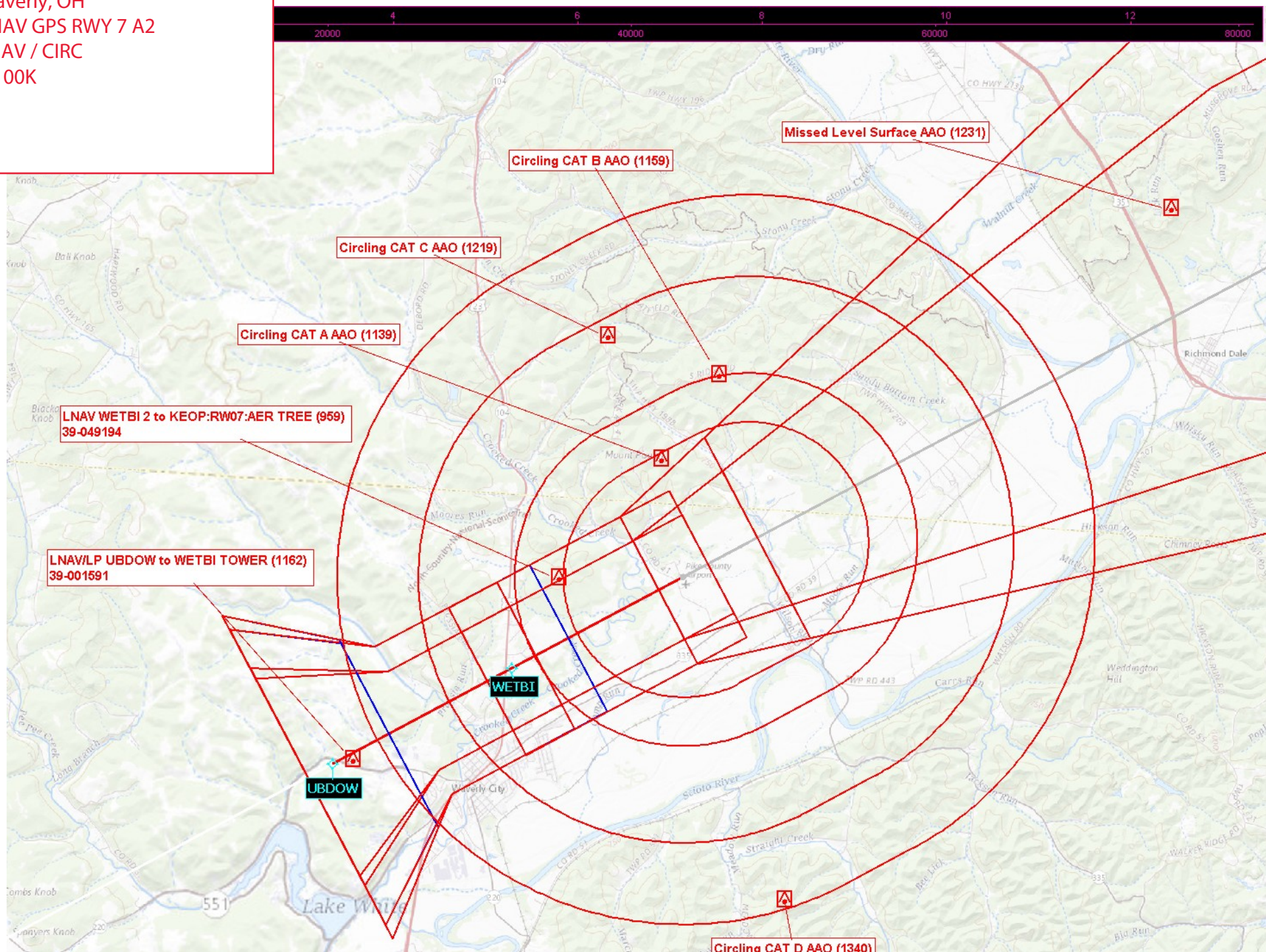

Pike County (KEOP)
Waverly, OH
RNAV GPS RWY 7 A2
LP
1:100K

