



Flight Procedures Cover Page	Task Action: P-NOTAM	Task Type: IAP	Estimated Chart Date: 04/21/2022	APWS Task ID: 2EC4B3751D8F40C680DC6B7A10C836C3	APWS Project ID: 1FD483B5072042B897AB165B61A46DBB
Procedure: RNAV (GPS) RWY 6 AMDT 0A		Enroute: NO	Specialist: Roslewski, Russell		Agreement Number:
Airport ID: KMUT			Airport City: MUSCATINE		State: IA
Facility ID:	Facility Type:	Flight Inspection Remark Type:			
<div> <div> Procedure Comments: P-NOTAM CIRCLING RADII INCREASE CONTACT JASON KRETSCHMER, AJV-A421, 405-954-4019 <div> Digitally signed by JASON KRETSCHMER Mar 01, 2022 </div> </div> <div>   </div> </div>					

WAAS CH 53701 W06A	APP CRS 059°	Rwy Idg 5500 TDZE 547 Apt Elev 547
--	------------------------	---

RNAV (GPS) RWY 6
MUSCATINE MUNI (MUT)

V DME/DME RNP-0.3 NA. Visibility reductions by helicopters NA. For uncompensated
A Baro-VNAV systems, LNAV/VNAV NA below -16°C (4°F) or above 48°C (118°F).
If local altimeter setting not received, use Iowa City Muni altimeter setting and increase
all DAs/MDAs 80 feet. Baro-VNAV and VDP NA when using Iowa City Muni
altimeter setting.

MISSED APPROACH: Climb to 3000 direct EDAGE and hold.

AWOS-3 119.775	QUAD CITY APP CON ★ 133.275 257.8	CLNC DEL 119.125	UNICOM 122.7 (CTAF) 0
--------------------------	---	----------------------------	---------------------------------

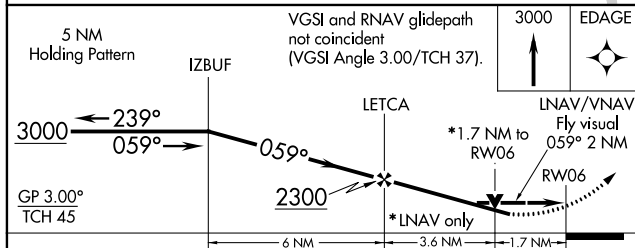
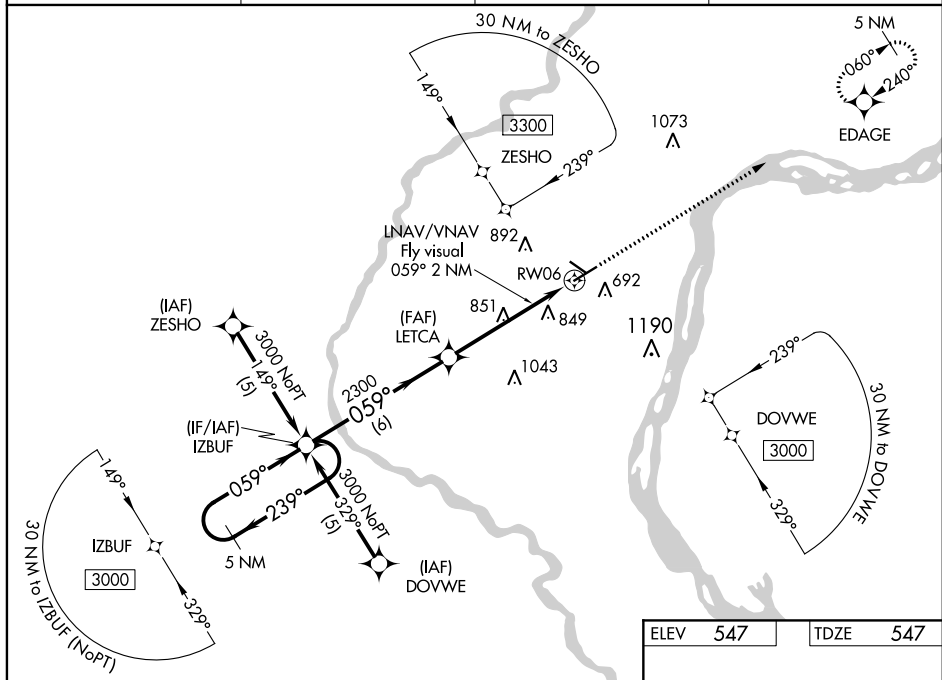

CATEGORY	A	B	C	D
LPV DA	1076-2 529 (600-2)			
LNAV/ VNAV DA	1232-2 685 (700-2)			1232-2¼ 685 (700-2¼)
LNAV MDA	1120-1 573 (600-1)		1120-1½ 573 (600-1½)	1120-1¾ 573 (600-1¾)
CIRCLING	1120-2½ 573 (600-2½)	1160-2½ 613 (700-2½)	1200-2½ 653 (700-2½)	

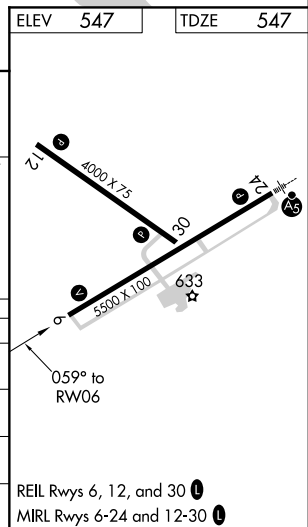

MUSCATINE, IOWA
Orig 28SEP06

41°22'N-91°09'W

MUSCATINE MUNI (MUT)
RNAV (GPS) RWY 6

NC-3, 24 FEB 2022 to 24 MAR 2022

KMUT
Muscatine, IA
1:100k
RNAV (GPS) RWY 6, Orig-A
Circling

Circling CAT B/C TOWER (892)
19-000614

Circling CAT D STACK (1190)
19-000641

Circling CAT A TOWER (692)
19-000499

