



Flight Procedures Cover Page	Task Action: FLIGHT CHECK	Task Type: IAP	Estimated Chart Date: 07/14/2022	APWS Task ID: 2E06131853E44FF7A21B266B72F395A3	APWS Project ID: 1DDBEB4D88E442E7AEB7C7DFC567AB67
Procedure: VOR RWY 14 AMDT 0A		Enroute: NO	Specialist: Krueger, Zachary		Agreement Number:
Airport ID: KXWA			Airport City: WILLISTON		State: ND
Facility ID: ISN	Facility Type: VOR_DME	Flight Inspection Remark Type: New FC Slot			
<p>Procedure Comments: PENDING AIRNAV DATA USED FOR KXWA APRT AND RWYS.</p> <p>PENDING AIRNAV DATA USED FOR ISN VOR/DME.</p> <p>PROCESSED IAW TECHNICAL SUPPORT GROUP (AJF-17) MEMO DATED 07/07/2021 SUBJECT: GUIDANCE FOR PROCEDURAL CHANGES REQUIRING FLIGHT INSPECTION/VALIDATION.</p> <p>NEW FINAL CONTROLLING OBSTACLE: 38-040214, 2456 MSL GENERAL_UTILITY, 481607.07N/1034619.32W.</p> <p>CANCELS T-NOTAM FDC 1/2045</p> <p>CONTACT DONALD LANIER, 405.954.8242.</p>					
<div style="text-align: right;">   <p>Digitally signed by SEAN BARBEE Feb 22, 2022</p> </div>					

WILLISTON, NORTH DAKOTA

AL-11234 (FAA)

FIG

VOR/DME ISN 116.3 Chan 110	APP CRS 152°	Rwy Idg TDZE Apt Elev 7501 2318 2356
--	------------------------	--

VOR RWY 14

WILLISTON BASIN INTL (XWA)

DME required.	MISSED APPROACH: Climb to 4300 then climbing right turn to 4300 direct ISN VOR/DME and hold
---------------	---

ASOS 125.925	SALT LAKE CITY CENTER 126.85 305.2	UNICOM 122.8 (CTAF) 0
------------------------	--	---------------------------------

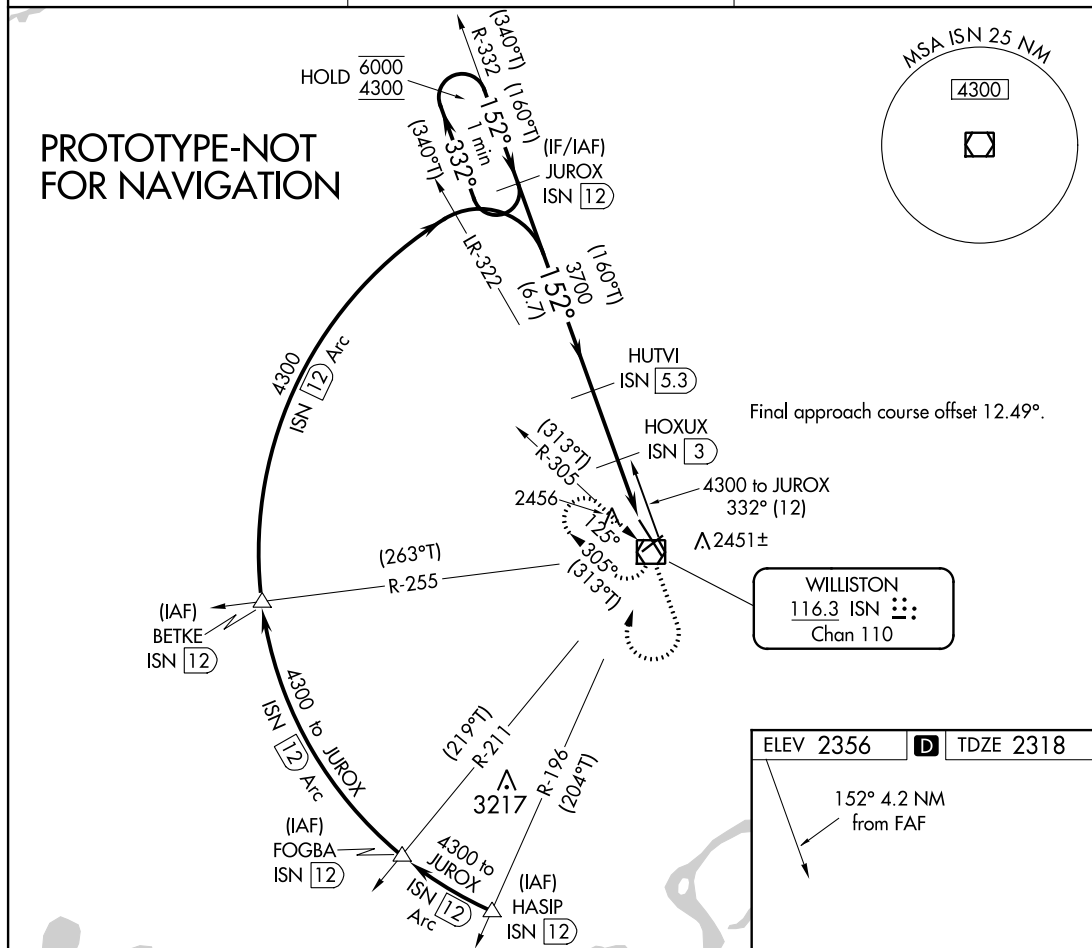

One Minute Holding Pattern	JUROX ISN 12	HUTVI ISN 5.3	HOXUX ISN 3	ISN 2.2	ISN 1
6000 ← 332° (340°T)	4300 → 152° (160°T)	3700	2800		
		6.7 NM	2.3 NM	0.8 NM	1.2 NM
CATEGORY	A	B	C	D	
S-14	2720-1 402 (400-1)	2720-1 402 (400-1)	2720-1 402 (400-1)	2720-1 402 (400-1)	
CIRCLING	2760-1 404 (500-1)	2820-1 464 (500-1)	2820-1 464 (500-1)	2920-2 564 (600-2)	

MIRL Rwy 4-22 0
HIRL Rwy 14-32 0
REIL Rwy 4, 14 and 22 0

WILLISTON, NORTH DAKOTA
Orig-A FIG

48°16'N-103°45'W

WILLISTON BASIN INTL (XWA)
VOR RWY 14

AUTOMATED AL-11234 VOR RWY 14

NC-1
02/18/22
COMPILER: JUN
REVIEWER:
DBL CHKR:
EFF: FIG

VOR/DME ISN	APP CRS	Rwy Idg	7501
116.3	152°	TDZE	2316
Chan 110		Apt Elev	2353

VOR RWY 14
WILLISTON BASIN INTL (XWA)

DME required.	MISSED APPROACH: Climb to 4300 then climbing right turn to 4300 direct ISN VOR/DME and hold
 -36°C	

ASOS 125.925	SALT LAKE CITY CENTER 126.85 305.2	UNICOM 122.8 (CTAF)
-----------------	---------------------------------------	------------------------

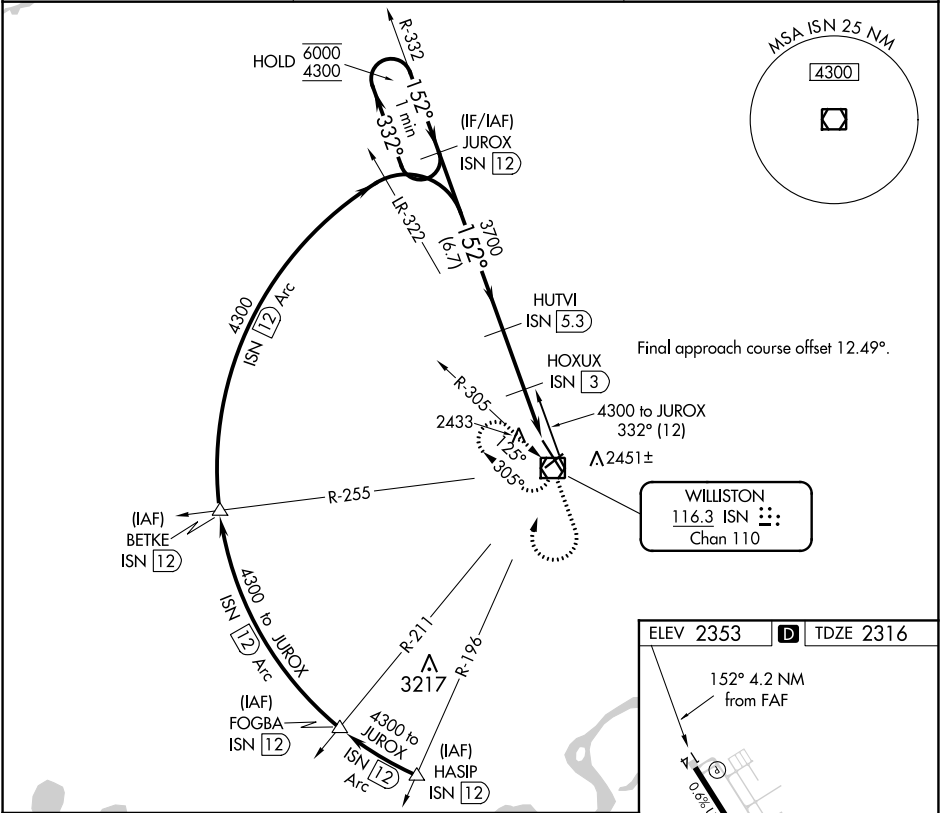

One Minute Holding Pattern			
JYROX ISN 12			
HUTVI ISN 5.3			
HOXUX ISN 3			
ISN 1			
6000 ← 332°			
4300 → 152°			
3700			
2800			
6.7 NM			
2.3 NM			
0.9 NM			
1.1 NM			
CATEGORY	A	B	C
S-14	2700-1	384 (400-1)	2700-1½ 384 (400-1½)
CIRCLING	2760-1	2820-1	2820-1½ 2920-2
	407 (500-1)	467 (500-1)	467 (500-1½) 567 (600-2)

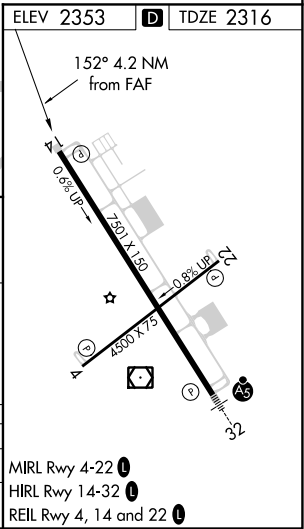

NC-1, 02 DEC 2021 to 30 DEC 2021

NC-1, 02 DEC 2021 to 30 DEC 2021

