



Flight Procedures Cover Page	Task Action: P-NOTAM	Task Type: IAP	Estimated Chart Date: 12/02/2021	APWS Task ID: 2BE175C3141F41E1A4EBD0E13EEB65D9	APWS Project ID: 812CEA9FB7394979893F88F43960A162
Procedure: RNAV (GPS) RWY 5 ORIG-C		Enroute: NO	Specialist: Sickels, Dale		Agreement Number:
Airport ID: KSTC			Airport City: ST CLOUD		State: MN
Facility ID:	Facility Type:	Flight Inspection Remark Type:			
<p>Procedure Comments: Order 8260.3, Chapter 2, New Circling Criteria Applied.</p> <p>Contact Jason Kretschmer, AJV-A421, 405-954-4019</p> <p style="text-align: center;"><i>Digitally signed by</i> JASON KRETSCHMER Oct 15, 2021</p> <div style="display: flex; justify-content: space-around; align-items: center;"> <div style="text-align: center;">  <p>QUALITY 9 CHECKED</p> </div> <div style="text-align: center;">  <p>QUALITY 47 CHECKED</p> </div> </div>					

APP CRS	Rwy Idg	3000
056°	TDZE	1022
	Apt Elev	1031

RNAV (GPS) RWY 5

ST CLOUD RGNL (STC)

<div><div>▼</div><div>▲</div></div> <div>Rwy 5 helicopter visibility reduction below ¾ SM NA. DME/DME RNP-0.3 NA. VDP NA when using Little Falls altimeter setting. When local altimeter setting not received, use Little Falls altimeter setting and increase all MDA 80 feet and LNAV Cat C visibility ½ SM.</div>	MISSED APPROACH: Climb to 3000 direct JALTI and hold.
--	--

ATIS 119.375	MINNEAPOLIS CENTER 121.05 397.9	ST. CLOUD TOWER ★ 118.25 (CTAF) 0	GND CON 123.75
-----------------	------------------------------------	--------------------------------------	-------------------

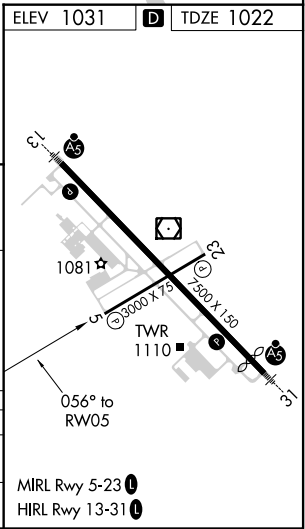
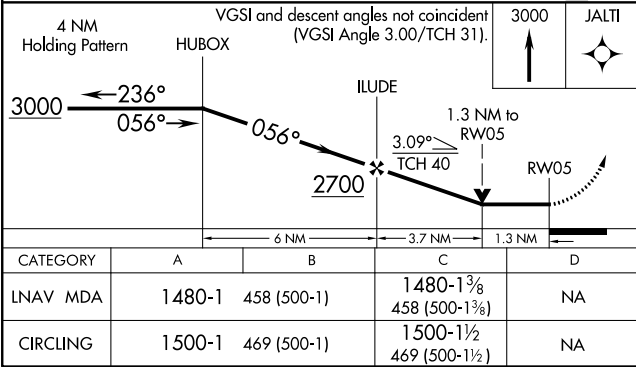
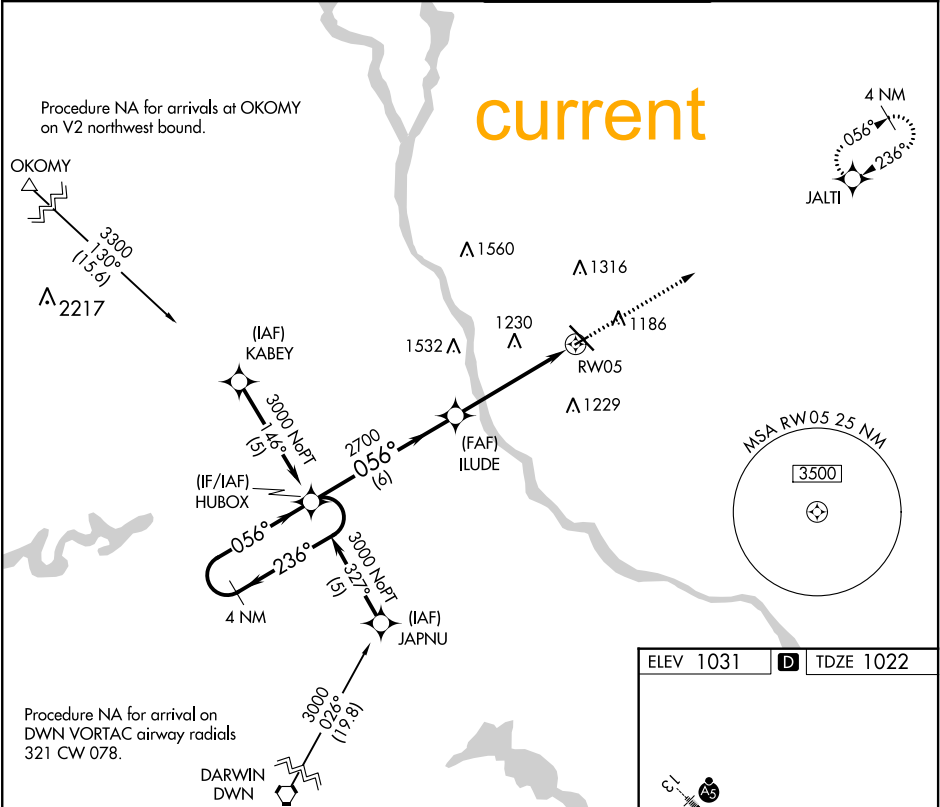

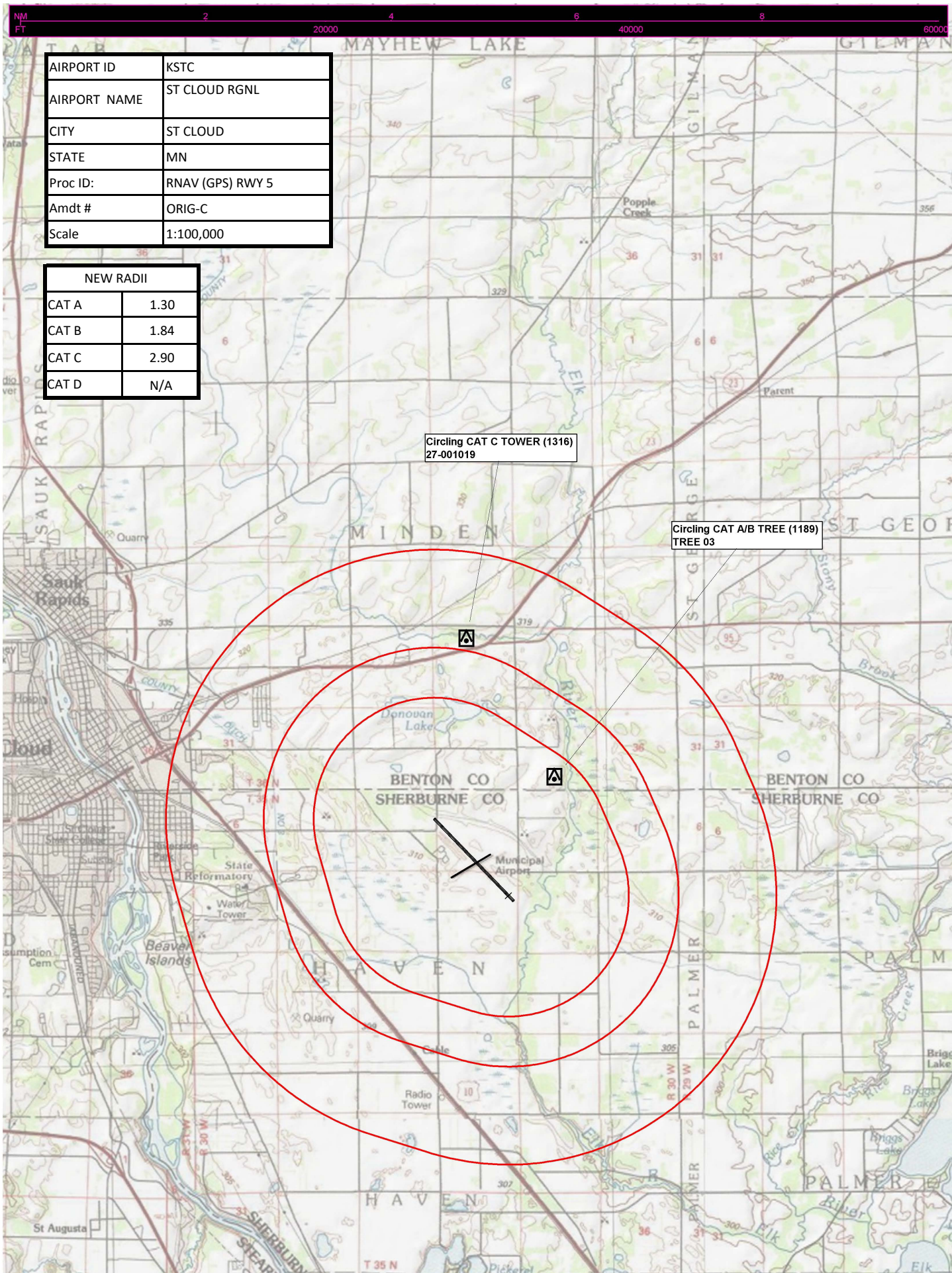

AIRPORT ID	KSTC
AIRPORT NAME	ST CLOUD RGNL
CITY	ST CLOUD
STATE	MN
Proc ID:	RNAV (GPS) RWY 5
Amdt #	ORIG-C
Scale	1:100,000

NEW RADII	
CAT A	1.30
CAT B	1.84
CAT C	2.90
CAT D	N/A