

Flight Procedures Cover Page	Task Action: P-NOTAM	Task Type: IAP	Estimated Chart Date: 12/30/2021	APWS Task ID: 2B562771AC74427C9708BCB0AF569F4C	APWS Project ID: E8EF1DDCDAB9444C9CA69BEB38D8C825
Procedure: RNAV (GPS) Z RWY 26 AMDT 2D		Enroute: NO	Specialist: Sickels, Dale		Agreement Number:
Airport ID: KJAX			Airport City: JACKSONVILLE		State: FL
Facility ID:	Facility Type:	Flight Inspection Remark Type:			
<p>Procedure Comments: P-NOTAM</p> <p>CIRCLING RADII INCREASE</p> <p>CONTACT JASON KRETSCHMER, AJV-A421, 405-954-4019</p> <div style="text-align: center; margin-top: 20px;"> <i>Digitally signed by</i> JASON KRETSCHMER Nov 05, 2021 </div> <div style="text-align: right; margin-top: 100px;">  </div>					

WAAS CH 97626 W26A	APP CRS 257°	Rwy Idg 10000 TDZE 27 Apt Elev 29
--	------------------------	--

RNAV (GPS) Z RWY 26

JACKSONVILLE INTL (JAX)

For uncompensated Baro-VNAV systems, LNAV/VNAV NA below -5°C (23°F) or above 54°C (130°F). For inoperative MALSR, increase LNAV/VNAV all Cats visibility to RVR 4500 and increase LNAV Cats C/D visibility to RVR 5500. DME/DME RNP-0.3 NA.

MALSR

MISSED APPROACH: Climb to 2000 direct UDAQI and hold.

D-ATIS 125.85	JACKSONVILLE APP CON 119.0 269.9	JACKSONVILLE TOWER 118.3 317.7	GND CON 121.9 348.6	CLNC DEL 119.5 290.275
-------------------------	--	--	-------------------------------	----------------------------------

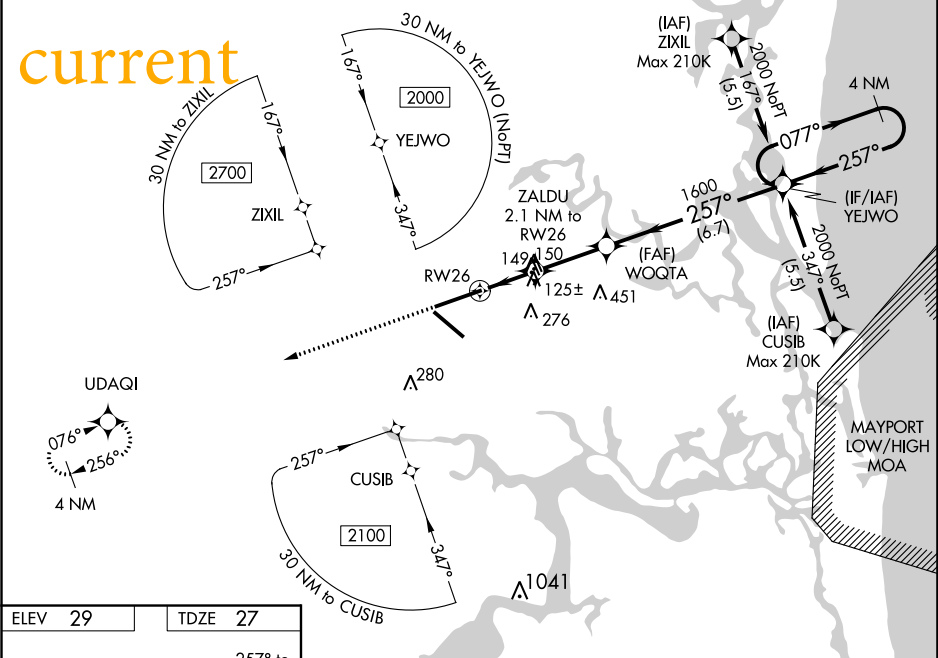

ELEV 29	TDZE 27
---------	---------

3000
↑
UDAQI

*LNAV only.

ZALDU 2.1 NM to RW26

WOQTA 1600

YEJWO 4 NM Holding Pattern

077° → 2000

← 257°

GP 3.00° TCH 49

CATEGORY	A	B	C	D
LPV DA	227/18 200 (200-½)			
LNAV/VNAV DA	297/24 270 (300-½)			
LNAV MDA	400/24	373 (400-½)	400/35	373 (400-¾)
CIRCLING	520-1	491 (500-1)	520-1½ 491 (500-1½)	640-2 611 (700-2)

