



Flight Procedures Cover Page	Task Action: P-NOTAM	Task Type: IAP	Estimated Chart Date: 02/24/2022	APWS Task ID: 277924B68E014FB4BFB3D941E0BDA58A	APWS Project ID: BFD285F0F4C741E389E1861609BAEE19
Procedure: RNAV (GPS) RWY 8 AMDT 0C		Enroute: NO	Specialist: Boone-walt, Rose		Agreement Number:
Airport ID: KCQW			Airport City: CHERAW		State: SC
Facility ID:	Facility Type:	Flight Inspection Remark Type:			
<p>Procedure Comments: P-NOTAM CIRCLING RADII INCREASE BASED ON ALL OTHER EXISTING PROCEDURES AT AIRPORT CONTACT JASON KRETSCHMER, AJV-A421, 405-954-4019</p> <div style="display: flex; justify-content: space-between; align-items: center;"> <div style="text-align: center;"> <p><i>Digitally signed by</i> JASON KRETSCHMER Jan 12, 2022</p> </div> <div style="text-align: right;">   </div> </div>					

APP CRS	Rwy Idg	5000
078°	TDZE	239
	Apt Elev	239



RNAV (GPS) RWY 8

CHERAW MUNI/LYNCH BELLINGER FIELD (CQW)

RNP APCH.
▼ Rwy 8 helicopter visibility reduction below 1 SM NA.
▲ NA If local altimeter setting not received, use Darlington altimeter setting and increase all MDAs 60 feet. Procedure NA at night.

MISSED APPROACH: Climb to 2500 direct IYPET and hold.

AWOS-3 124.825	FLORENCE APP CON ★ 118.6 341.7	UNICOM 122.8 (CTAF) 0
-------------------	-----------------------------------	--------------------------

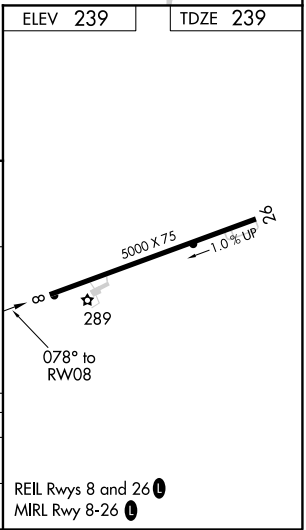
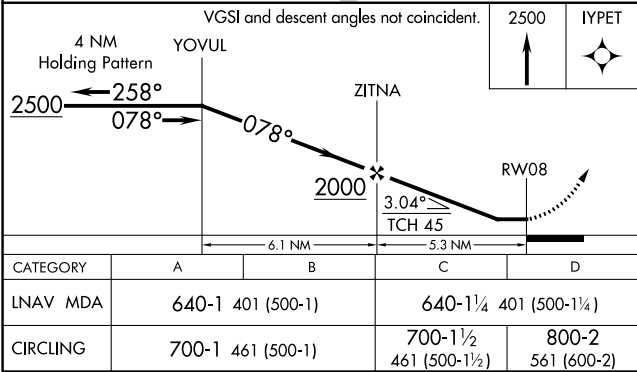
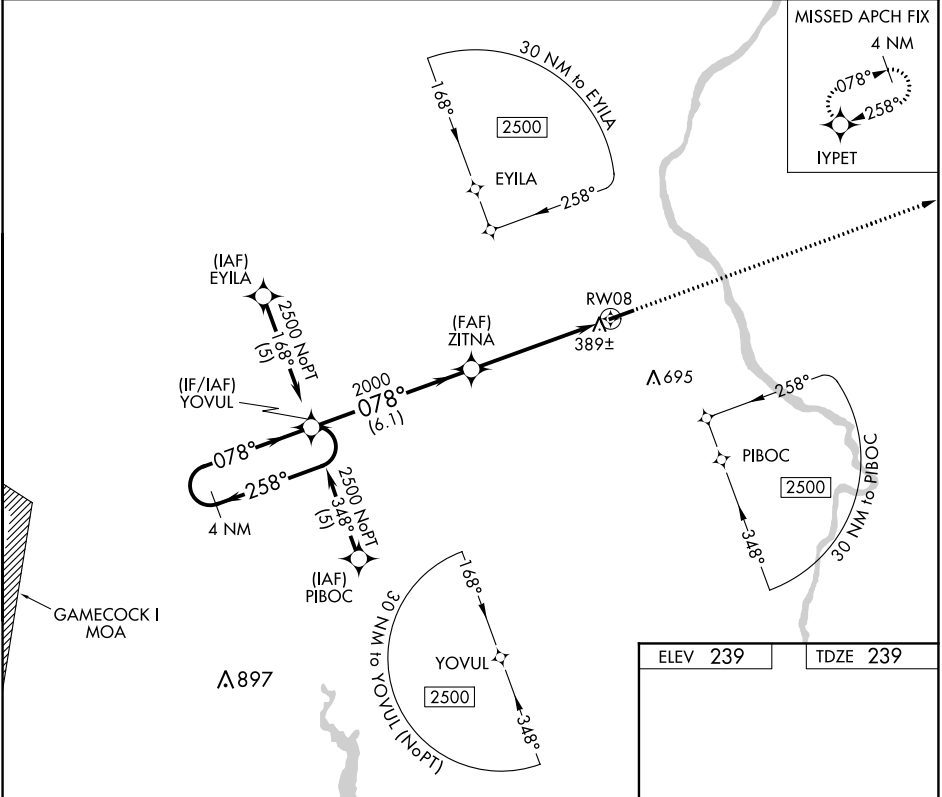

SE-2, 30 DEC 2021 to 27 JAN 2022

SE-2, 30 DEC 2021 to 27 JAN 2022

