



Flight Procedure Tracking Form		Action: FLIGHT CHECK	Task Type: IAP	Date Open: 11/14/2019	Task #: 2019111430521601002	Request #: 20191114305216
Procedure: RNAV (GPS) RWY 26 AMDT 0E				Airport ID: KPDT	Airport: EASTERN OREGON RGNL AT PENDLETON	Reimbursable #: NO
City: PENDLETON	ST: OR	GPS #:	Estimated Chart Date: 01/02/2020		FICO #:	
Fac ID: N/A		Fac. Type:			Specialist: TYLER MITCHELL	
Procedure Review						
	Rec'd	Rel'd	Full Name	Comments		
Lead:	11/14/2019			<i>Digitally signed by</i>		
QA:				WARDELL HENNING		
Liaison:				Jan 24, 2020		
Procedure Comments: ENROUTE-NON Remark Type: INFORMATION ABBREVIATED AMENDMENT TO UPDATE CRC REMAINDER. CONTACT ANDREW HENNING: 405-954-9954						



FIPC BASIC FORM						
PROCEDURE: RNAV (GPS) RWY 26 AMDT 0E			AIRPORT NAME: EASTERN OREGON RGNL AT		AIRPORT ID: KPDT	SPECIAL CONTROL NO: SG-01-096-20
FAC ID: KPDT26		CITY: PENDLETON			ST: OR	ORIG CHART DATE: 03/26/2020
DFL TYPE: PROC/S	THIRD PARTY: <input type="checkbox"/> YES	EST. TIME ON SITE: 0.4	REIMB. NUMBER:	PTS TASK ID:		
PREFLIGHT NOTES						
REVIEWER:					DATE:	
COMMENTS:					CHECK ONE: <input type="checkbox"/> FLT CK REQ <input type="checkbox"/> NFCR <input type="checkbox"/> REJECT	
						YES NO
					CPV COMPLETE?	X
PROCEDURE RESULTS						
INSPECTION DATE: 01/22/2020	CREW #: VN167	N #: N59	INSTRUMENT PROCEDURE STATUS: <input checked="" type="checkbox"/> SAT <input type="checkbox"/> SAT W/CHANGES <input type="checkbox"/> UNSAT		ARINC CODING: <input checked="" type="checkbox"/> SAT <input type="checkbox"/> SAT/GOLD <input type="checkbox"/> UNSAT	
FLIGHT INSPECTOR SIGNATURE: scott a thompson @ 01/22/2020 21:24			PRINTED NAME: THOMPSON, SCOTT ANDREW			NOTAM INITIATED? <input type="checkbox"/> YES <input checked="" type="checkbox"/> NO
FLIGHT INSPECTOR REMARKS: ARINC coding checked using available information; no CPV completed for abbreviated amendment.						
IN-FLIGHT OBSTACLE REPORT						
OBSTRUCTION ID #:	COORDINATES OR LOCATION:	GNSS ALTITUDE (MSL):	BAROMETRIC ALTITUDE (MSL):	HEIGHT ABOVE GROUND LEVEL:		

RNAV (GPS) RWY 26



 Circling to RWY 18 NA at night. BARO VNAV and VDP NA when using Walla Walla altimeter setting. For uncompensated BARO-VNAV systems, LNAV/VNAV NA below -C or above 54C. When local altimeter setting not received, use Walla Walla altimeter setting and increase LPV DA to 1809 feet and all cats visibilities to RVR 2600; increase LNAV/VNAV DA to 1922 and all cats visibilities to RVR 4000; increase all MDA 140 feet and LNAV Cat C/D and Circling Cat C visibility 1/4 SM and Circling Cat D visibility 1/2 SM. For inoperative ALS, increase LNAV/VNAV all Cats visibility to RVR 4500. For inoperative ALS when using Walla Walla altimeter setting, increase LPV all Cats visibility to RVR 5000.

MISSED APPROACH:
Climb to 4300 direct
CESMI and on track
261 to PDT VORTAC
and hold. Continue
Climb-In-Hold to 4300

ASOS 118.325	CHINOOK APP CON★ 133.15 379.15	PENDLETON TOWER★ 119.7 (CTAF) 257.8	GND CON 121.9 257.8	UNICOM 122.95
-----------------	-----------------------------------	--	------------------------	------------------

PROTOTYPE-NOT FOR NAVIGATION

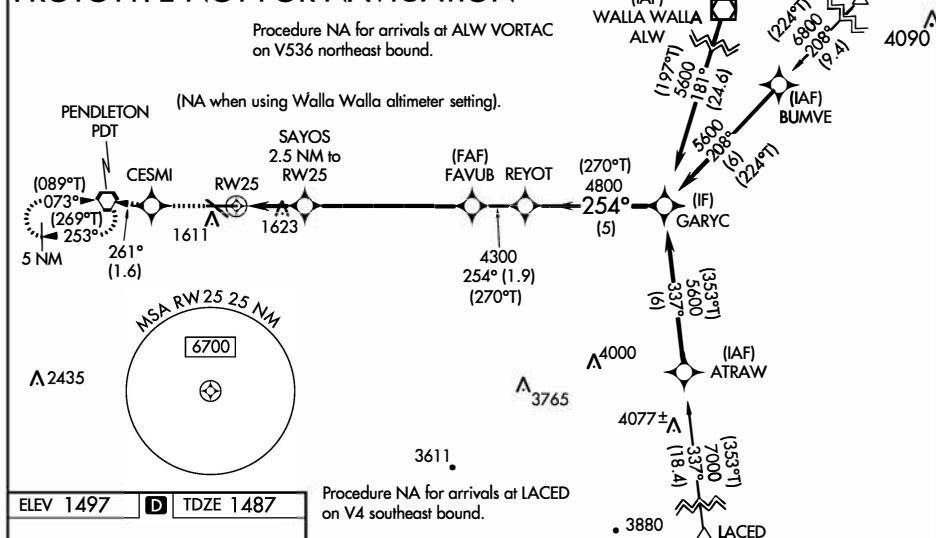
Procedure NA for arrivals at ALW VORTAC
on V536 northeast bound.



ELEV 1497	D	TDZE 1487
-----------	----------	-----------

Procedure NA for arrivals at LACED
on V4 southeast bound.

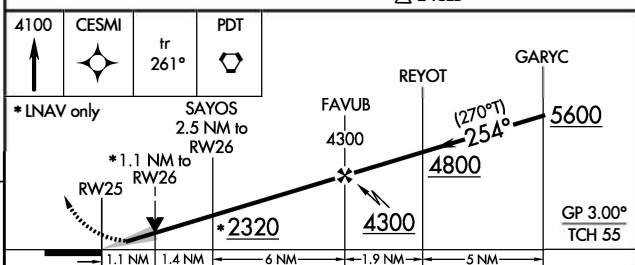
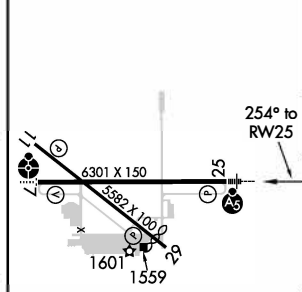

CATEGORY	A	B	C	D
LPV DA #	1687/24 200 (200-½)			
LNAV/ VNAV DA	1800/24 313 (400-½)			
LNAV MDA	1880/24 393 (400-½)		1880/40 393 (400-¾)	
C CIRCLING	1920-1 423 (500-1)	1960-1 463 (500-1)	1980-1½ 483 (500-1½)	2200-2¼ 703 (800-2¼)

REIL Rwy 11 and 29 **L**
MIRL Rwy 11-29 **L**
HIRL Rwy 7-25 **L**

PENDLETON, OREGON
Orig-D FIG

EASTERN OREGON RGNL AT PENDLETON (PDT)
RNAV (GPS) RWY 26