



Flight Procedures Cover Page	Task Action: P-NOTAM	Task Type: IAP	Estimated Chart Date: 09/09/2021	APWS Task ID: 611138F2BC364A56BC91D1286117E529	APWS Project ID: 3DD93255296746838F389FDA62273ADA
Procedure: RNAV (GPS)-B AMDT 0C		Enroute: NO	Specialist: Miller, Ralph		Agreement Number:
Airport ID: U02			Airport City: BLACKFOOT		State: ID
Facility ID:	Facility Type:	Flight Inspection Remark Type:			
<p>Procedure Comments:</p> <p>P-NOTAM.</p> <p>ORDER 8260.3, CHAPTER 2, NEW CIRCLING CRITERIA APPLIED</p> <p>ACTIVE DATA USED.</p> <p>CONTACT JASON KRETSCHMER, AJV-A421, 405-954-5077.</p> <div style="text-align: center; margin-top: 20px;"> <i>Digitally signed by</i> JASON KRETSCHMER Jul 21, 2021 </div> <div style="text-align: right; margin-top: 20px;">   </div>					

OLD

BLACKFOOT, IDAHO

19087

APP CRS	Rwy Idg	N/A
009°	TDZE	N/A
	Apt Elev	4492

RNAV (GPS)-B
MCCARLEY FIELD (U02)

RNP APCH.	MISSED APPROACH: Climb to 7000 direct JASKI and on 020° track to IDA VOR/DME and hold.
▼ ▲ NA	Use Pocatello altimeter setting, when not received use Idaho Falls altimeter setting. Helicopter visibility reduction below 1 SM NA.

SALT LAKE CITY CENTER
128.35 239.25

UNICOM
122.8 (CTAF)

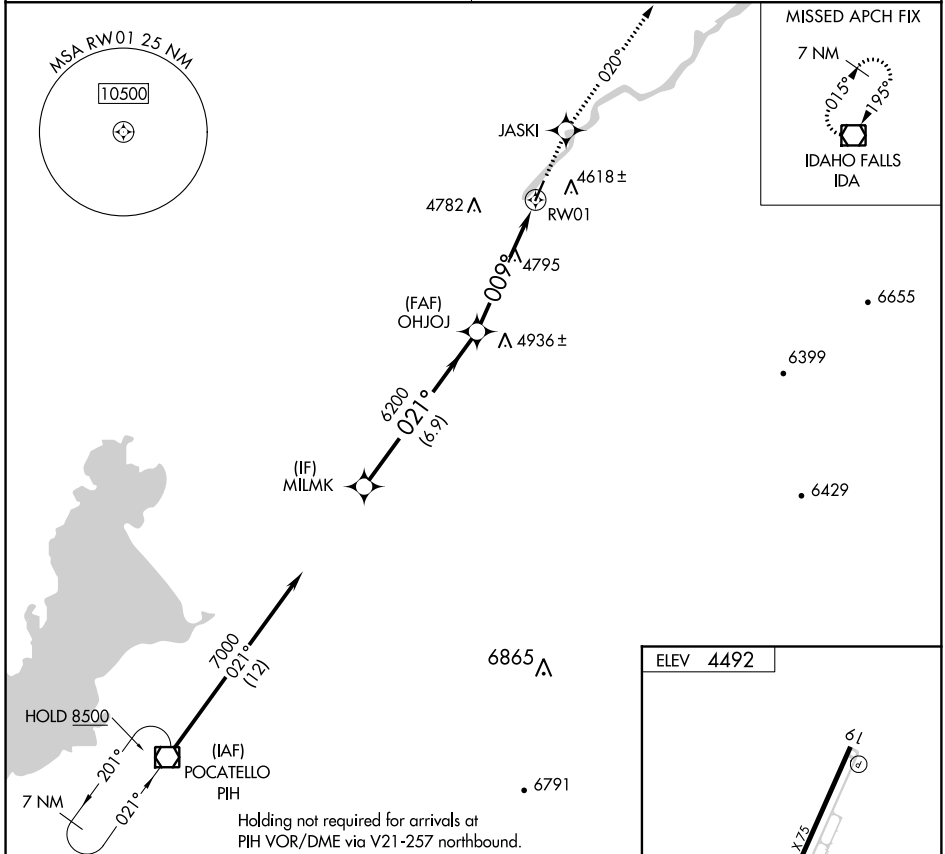

VGSI and descent angle not coincident (VGSI Angle 3.00/TCH 45).			
7000 JASKI 020° tr IDA			
MILMK OHJOJ RW01			
7000 021° 6200 009° 3.05° TCH 40			
Procedure Turn NA			
6.9 NM 5.2 NM			
CATEGORY	A	B	C
CIRCLING	5380-1¼ 888 (900-1¼)	5380-2¾ 888 (900-2¾)	5380-3 888 (900-3)

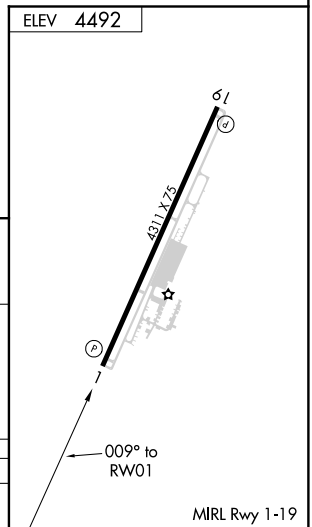

BLACKFOOT, IDAHO
Orig-B 28MAR19

43°13'N-112°21'W

MCCARLEY FIELD (U02)
RNAV (GPS)-B

NW-1, 12 SEP 2019 to 10 OCT 2019

NW-1, 12 SEP 2019 to 10 OCT 2019

