



Flight Procedure Tracking Form		Action: FLIGHT CHECK	Task Type: IAP	Date Open: 06/27/2019	Task #: 2019062730995801005	Request #: 20190627309958
Procedure: RNAV (GPS) RWY 26 AMDT 2A			Airport ID: KCFO	Airport: COLORADO AIR AND SPACE PORT		Reimbursable #: NO
City: DENVER	ST: CO	GPS #:	Estimated Chart Date: 01/30/2020			FICO #:
Fac ID: N/A		Fac. Type:			Specialist: CHRISTINE BAYSE	
Procedure Review						
	Rec'd	Rel'd	Full Name	Comments		
Lead:	06/27/2019					
QA:						
Liaison:						
Procedure Comments:			Remark Type: INFORMATION			
ABBREVIATED AMENDMENT. PENDING AIRPORT AIRNAV DATA USED DATED 1/30/2020 CONTACT: GEORGE DAVIS 405-954-9960 OR WARDELL HENNING 405-954-9954						

DENVER, COLORADO

OLD

19171

WAAS CH 93909 W26A	APP CRS 263°	Rwy Idg TDZE Apt Elev	8002 5489 5515
--	------------------------	-----------------------------	---

RNAV (GPS) RWY 26

FRONT RANGE (F'TG)

RNP APCH.	For uncompensated Baro-VNAV systems, LNAV/VNAV NA below -25°C (-13°F) or above 48°C (118°F). For inoperative ALS, increase LNAV/VNAV all Cats visibility to 1½ SM, and increase LNAV Cat C/D visibility to 1¾ SM.	MALS R	MISSED APPROACH: (Do not exceed 200K until LIMEX) Climb to 6100 then climbing left turn to 7600 direct LIMEX and hold.
-----------	---	--------	--

ATIS 119.025	DENVER APP CON 128.25 371.95	FRONT RANGE TOWER ★ 120.2 (CTAF) 0	GND CON 124.7	CLNC DEL 124.7	DENVER CLNC DEL 121.75 (When tower closed)	UNICOM 122.95
------------------------	--	--	-------------------------	--------------------------	---	-------------------------

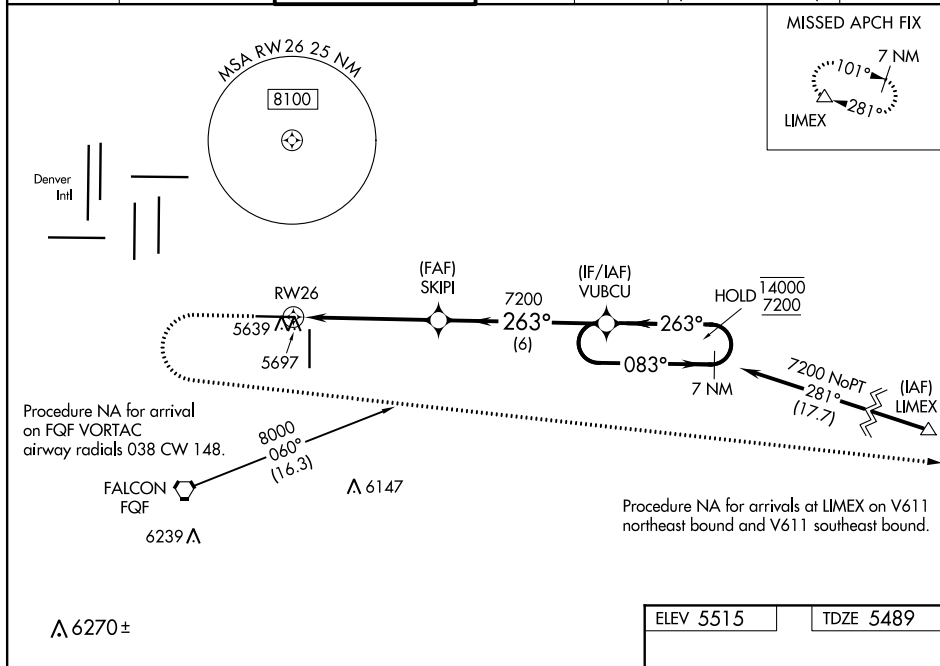

6100	7600	LIMEX				
↑	↷	△				
*LNAV only		*1.4 NM to RW26	SKIPI			VUBCU
RW26		7200	7200	7200	7 NM Holding Pattern	8 7 NM
1.4 NM		3.8 NM	6 NM	083°	263°	14000
GP 3.00°		TCH 50				
263°		263°				
CATEGORY		A	B	C	D	
LPV DA		5689-½ 200 (200-½)				
LNAV/VNAV DA		5858-¾ 369 (400-¾)				
LNAV MDA		5960-½ 471 (500-½)		5960-1 471 (500-1)		
CIRCLING		6000-1 485 (500-1)		6100-1½ 585 (600-1½)		6300-2½ 785 (800-2½)

