



Flight Procedure Tracking Form		Action: FLIGHT CHECK	Task Type: IAP	Date Open: 02/22/2019	Task #: 2019022234117301001	Request #: 20190222341173
Procedure: RNAV (GPS) RWY 27 AMDT 2			Airport ID: KAHC	Airport: AMEDEE AAF		Reimbursable #: NO
City: HERLONG	ST: CA	GPS #:	Estimated Chart Date: 12/05/2019		FICO #:	
Fac ID: N/A		Fac. Type:			Specialist: IVAN BLANCO	
Procedure Review						
	Rec'd	Rel'd	Full Name	Comments		
Lead:	05/08/2019	07/17/2019	TRACEY STILES			
QA:	07/17/2019					
Liaison:						
Procedure Comments:			ENROUTE	Remark Type: INFORMATION		
PENDING DATA USED FOR KAHC. KAHC MAG VAR: OLD 17E - NEW 13E. <div style="text-align: right;">  </div>						

FIPC BASIC FORM						
PROCEDURE: RNAV (GPS) RWY 27 2			AIRPORT NAME: AMEDEE AAF		AIRPORT ID: KAHC	SPECIAL CONTROL NO: SG-08-129-19
FAC ID: KAHC27.02		CITY: HERLONG			ST: CA	ORIG CHART DATE: 01/02/2020
DFL TYPE: PROC/G	THIRD PARTY: <input type="checkbox"/> YES	EST. TIME ON SITE: 0.5	REIMB. NUMBER:	PTS TASK ID: 2019022234117301001		
PREFLIGHT NOTES						
REVIEWER:					DATE:	
COMMENTS:					CHECK ONE: <input type="checkbox"/> FLT CK REQ <input type="checkbox"/> NFCR <input type="checkbox"/> REJECT	
					YES	NO
					CPV COMPLETE? <input checked="" type="checkbox"/> X <input type="checkbox"/>	
PROCEDURE RESULTS						
INSPECTION DATE: 10/05/2019	CREW #: VN235	N #: N76	INSTRUMENT PROCEDURE STATUS: <input checked="" type="checkbox"/> SAT <input type="checkbox"/> SAT W/CHANGES <input type="checkbox"/> UNSAT		ARINC CODING: <input type="checkbox"/> SAT <input checked="" type="checkbox"/> SAT/GOLD <input type="checkbox"/> UNSAT	
FLIGHT INSPECTOR SIGNATURE: thomas e molokie @ 10/05/2019 18:11			PRINTED NAME: MOLOKIE, THOMAS EDWARD			NOTAM INITIATED? <input type="checkbox"/> YES <input checked="" type="checkbox"/> NO
FLIGHT INSPECTOR REMARKS: Flown satisfactory as submitted.						
IN-FLIGHT OBSTACLE REPORT						
OBSTRUCTION ID #:	COORDINATES OR LOCATION:	GNSS ALTITUDE (MSL):	BAROMETRIC ALTITUDE (MSL):	HEIGHT ABOVE GROUND LEVEL:		

APCH CRS	Rwy Idg	10,000
262°	TDZE	4012
	Arpt Elev	4012

AL-6624 (USA)

AMEDEE AAF (KAHC)

* Circling NA for CATs DE North of Rwy 8-26.

MISSED APPROACH: Climbing left turn to 12,000 direct JEBED and hold, continue climb-in-hold to 12,000. When authorized by ATC, climb in hold to 14,000.

AWOS-3 118.825	OAKLAND CENTER 128.8 285.5	CTAF 126.2 241.9
-------------------	-------------------------------	---------------------

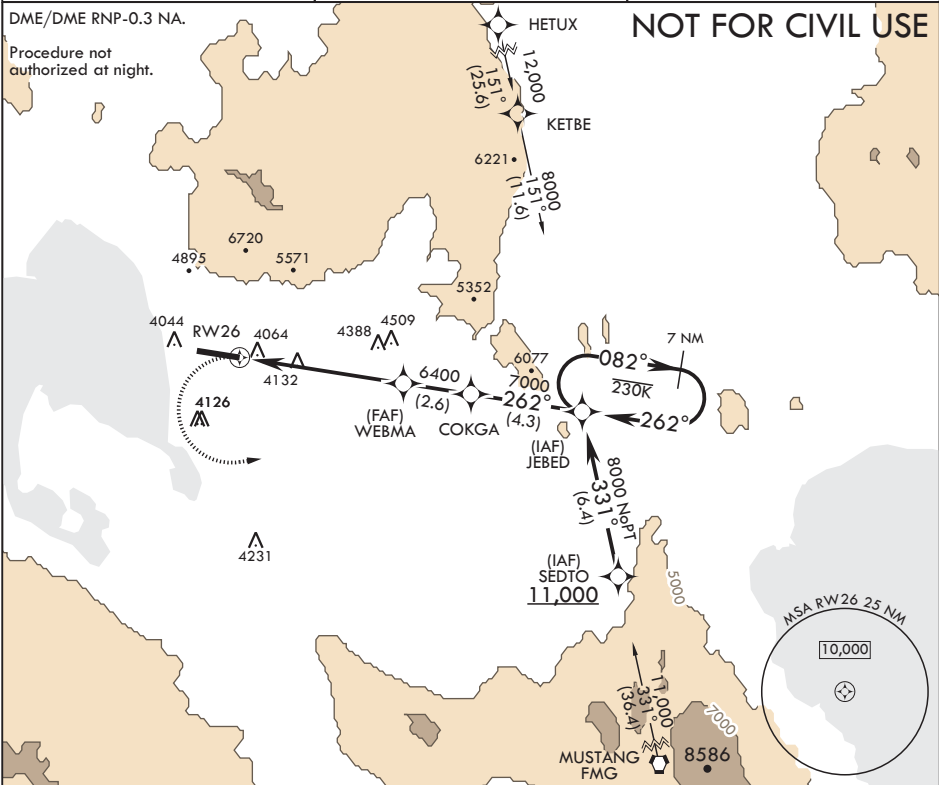

12,000 JEBED	VGSI and descent angles not coincident.	ELEV 4012	TDZE 4012
--------------	---	-----------	-----------

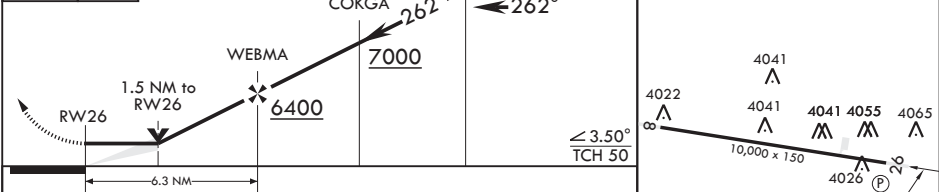

CATEGORY	A	B	C	D	E
LNAV MDA	4600-1	588 (600-1)	4600-1½ 588 (600-1½)	4600-1¾ 588 (600-1¾)	4600-2 588 (600-2)
CIRCLING*	4600-1	588 (600-1)	4600-1½ 588 (600-1½)	4600-2	588 (600-2)

