

Flight Procedure Tracking Form		Action: FLIGHT CHECK	Task Type: STAR	Date Open: 02/06/2019	Task #: 2019020629896601012	Request #: 20190206298966
Procedure: STAR LECTR (RNAV) THREE DETROIT MI KDTW			Airport ID: KDTW	Airport: DETROIT METROPOLITAN WAYNE COUNTY		Reimbursable #: NO
City: DETROIT	ST: MI	GPS #:	Estimated Chart Date: 10/10/2019		FICO #:	
Fac ID: N/A		Fac. Type:			Specialist: DAN POWELL	
Procedure Review						
	Rec'd	Rel'd	Full Name	Comments		
Lead:	04/08/2019					
QA:						
Liaison:						
Procedure Comments:			ENROUTE	Remark Type: INFORMATION		
FULL AMDT: DTW POST IMPLEMENTATION. CONTACT JACOB POWERS, AJV-5440 LEAD, 405-954-8702.						



NEW

(HANBL.LECTR3) FIG

LECTR THREE ARRIVAL (RNAV)

DETROIT METROPOLITAN WAYNE COUNTY (DTW)
AL-119 (FAA) DETROIT, MICHIGAN

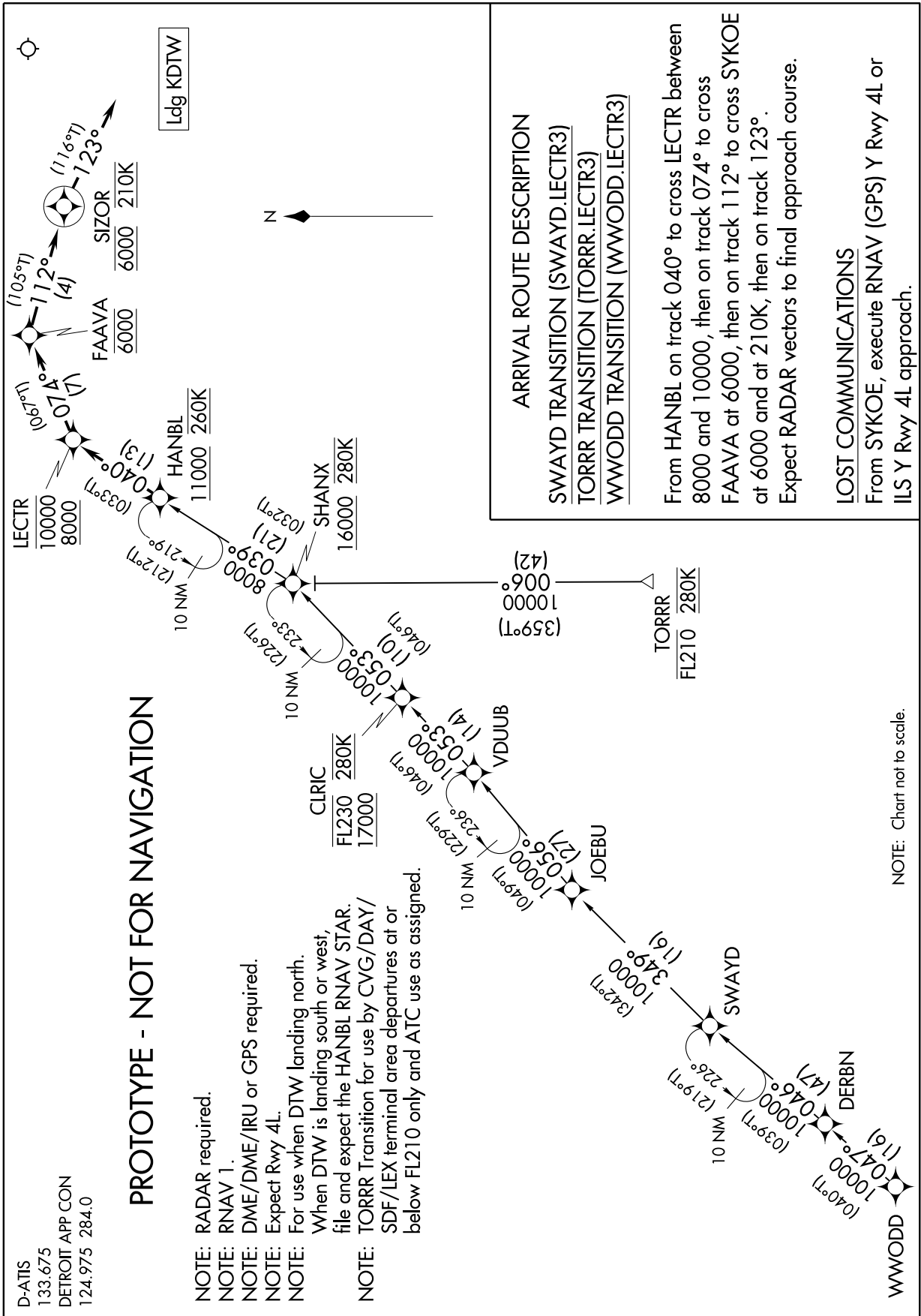

AUTOMATED AL-119 LECTR ARRIVAL

EC-1
05-09-2019
COMPILER: LS
REVIEWER:
DBL CHKR:
EFF: FIG

LECTR THREE ARRIVAL (RNAV)
(HANBL.LECTR3) FIG

DETROIT, MICHIGAN
DETROIT METROPOLITAN WAYNE COUNTY (DTW)

FEDERAL AVIATION ADMINISTRATION
FLIGHT STANDARDS SERVICE
STANDARD TERMINAL ARRIVAL (STAR)

Bearings, headings, courses, tracks and radials are magnetic. Elevations and altitudes are in feet, MSL. Altitudes are minimum altitudes unless otherwise indicated. Distances are in nautical miles (NM). Graphic depictions attached.

Arrival Name	Number	STAR Computer Code	Superseded Number	Dated	Effective Date
LECTR (RNAV)	THREE	HANBLLECTR3	TWO	02/28/2019	

Graphic Depiction 2



FEDERAL AVIATION ADMINISTRATION
FLIGHT STANDARDS SERVICE
STANDARD TERMINAL ARRIVAL (STAR)

Bearings, headings, courses, tracks and radials are magnetic. Elevations and altitudes are in feet, MSL. Altitudes are minimum altitudes unless otherwise indicated. Distances are in nautical miles (NM). Graphic depictions attached.

Arrival Name	Number	STAR Computer Code	Superseded Number	Dated	Effective Date
LECTR (RNAV)	THREE	HANBL.LECTR3	TWO	02/28/2019	

Graphic Depiction 3



FEDERAL AVIATION ADMINISTRATION
FLIGHT STANDARDS SERVICE
STANDARD TERMINAL ARRIVAL (STAR)

Bearings, headings, courses, tracks and radials are magnetic. Elevations and altitudes are in feet, MSL. Altitudes are minimum altitudes unless otherwise indicated. Distances are in nautical miles (NM). Graphic depictions attached.

Arrival Name	Number	STAR Computer Code	Superseded Number	Dated	Effective Date
LECTR (RNAV)	THREE	HANBLLECTR3	TWO	02/28/2019	

Graphic Depiction 4

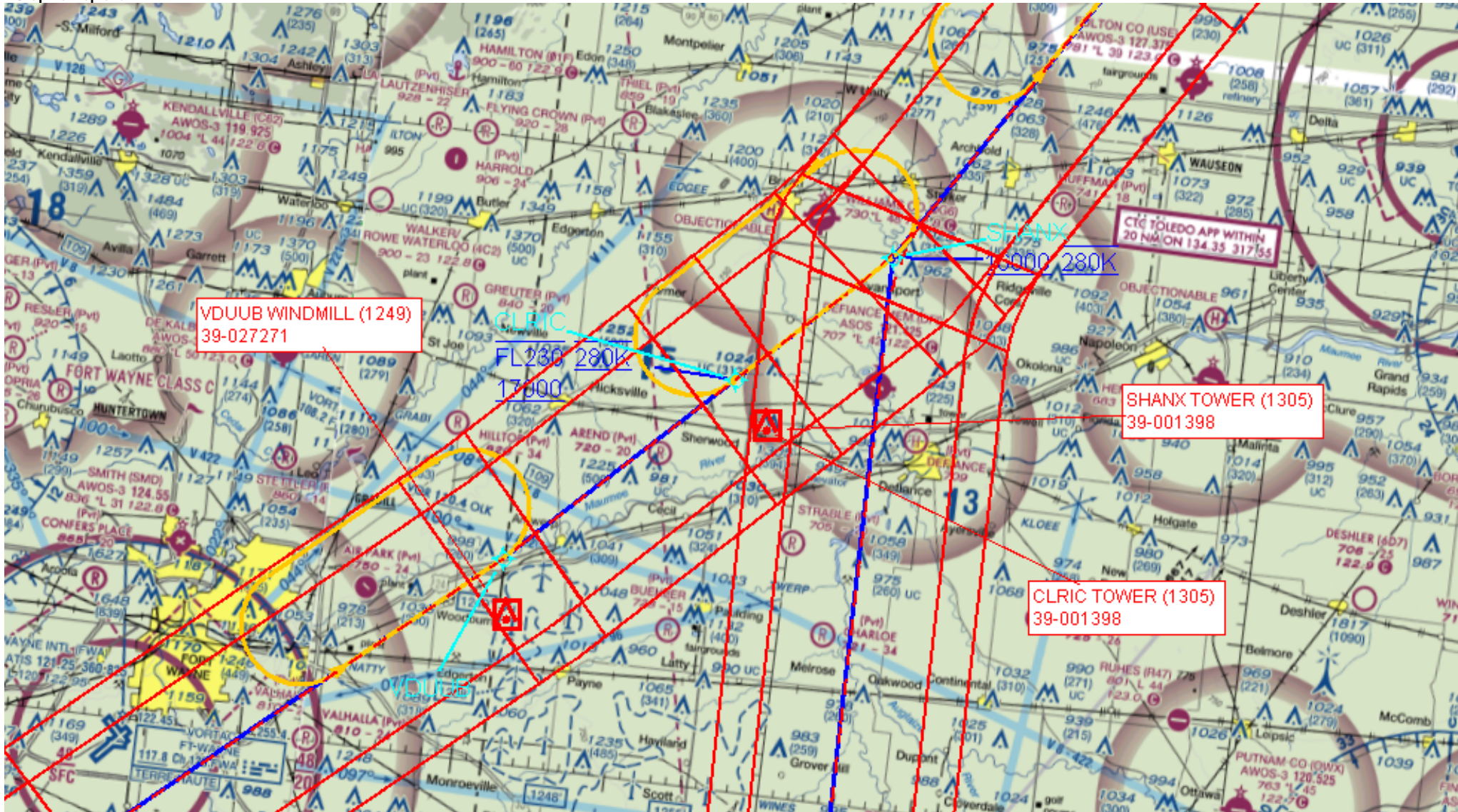

FEDERAL AVIATION ADMINISTRATION
FLIGHT STANDARDS SERVICE
STANDARD TERMINAL ARRIVAL (STAR)

Bearings, headings, courses, tracks and radials are magnetic. Elevations and altitudes are in feet, MSL. Altitudes are minimum altitudes unless otherwise indicated. Distances are in nautical miles (NM). Graphic depictions attached.

Arrival Name	Number	STAR Computer Code	Superseded Number	Dated	Effective Date
LECTR (RNAV)	THREE	HANBLECTR3	TWO	02/28/2019	

Graphic Depiction 5



FEDERAL AVIATION ADMINISTRATION
FLIGHT STANDARDS SERVICE
STANDARD TERMINAL ARRIVAL (STAR)

Bearings, headings, courses, tracks and radials are magnetic. Elevations and altitudes are in feet, MSL. Altitudes are minimum altitudes unless otherwise indicated. Distances are in nautical miles (NM). Graphic depictions attached.

Arrival Name	Number	STAR Computer Code	Superseded Number	Dated	Effective Date
LECTR (RNAV)	THREE	HANBLLECTR3	TWO	02/28/2019	

Graphic Depiction 6



OLD

EC-1, 25 APR 2019 to 23 MAY 2019

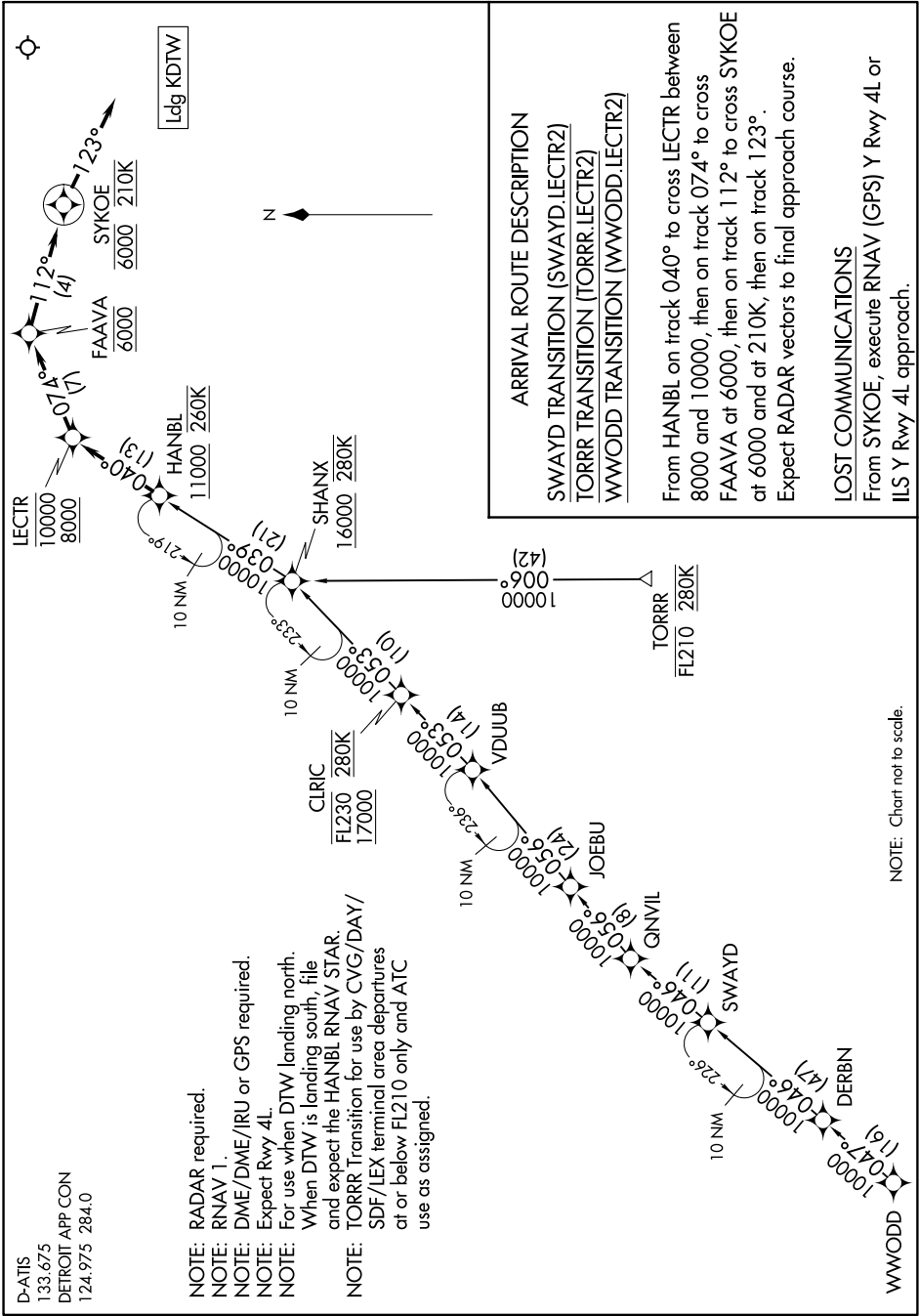

EC-1, 25 APR 2019 to 23 MAY 2019