



<b>Flight Procedure Tracking Form</b>		<b>Action:</b> FLIGHT CHECK	<b>Task Type:</b> IAP	<b>Date Open:</b> 01/17/2019	<b>Task #:</b> 2019011728868902002	<b>Request #:</b> 20190117288689
<b>Procedure:</b> APPROACH RNAV (GPS) RWY 8 AMDT 1			<b>Airport ID:</b> K12D	<b>Airport:</b> TOWER MUNI		<b>Reimbursable #:</b> NO
<b>City:</b> TOWER	<b>ST:</b> MN	<b>GPS #:</b>	<b>Estimated Chart Date:</b> 12/05/2019		<b>FICO #:</b>	
<b>Fac ID:</b> N/A		<b>Fac. Type:</b>			<b>Specialist:</b> BARBARA GORMAN	
<b>Procedure Review</b>						
	<b>Rec'd</b>	<b>Rel'd</b>	<b>Full Name</b>	<b>Comments</b>		
<b>Lead:</b>	05/24/2019					
<b>QA:</b>						
<b>Liaison:</b>						
<b>Procedure Comments:</b>			ENROUTE-NON	<b>Remark Type:</b> INFORMATION		
CONTACT: ANDREW HENNING: 405.954.9954						

TOWER, MINNESOTA

AL-10374 (FAA)

FIG

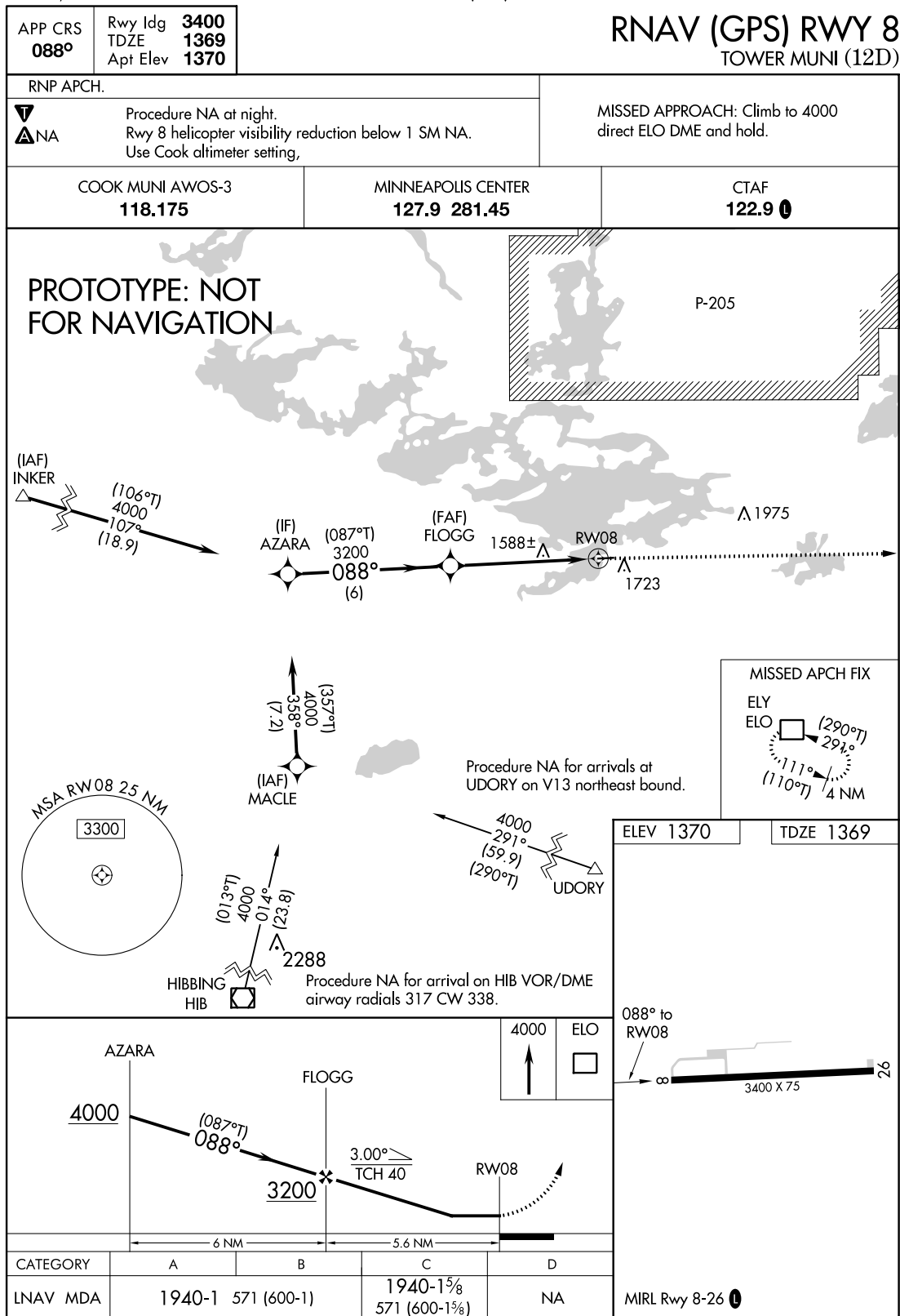

AUTOMATED AL-10374 RNAV (GPS) RWY 8

NC-1

23 JUL 2019

COMPILER: CG

REVIEWER:

DBL CHKR:

EFF: FIG

TOWER, MINNESOTA

Amdt 1 FIG

47°49'N-92°17'W

TOWER MUNI (12D)

**RNAV (GPS) RWY 8**

# Old/Existing FIG

TOWER, MINNESOTA

AL-10374 (FAA)

17341

APP CRS	Rwy Idg	3400
088°	TDZE	1369
	Apt Elev	1370

## RNAV (GPS) RWY 8

TOWER MUNI (12D)

<p><b>NA</b></p> <p>DME/DME RNP-0.3 NA. Procedure NA at night. Use Cook altimeter setting, when not received, use Ely altimeter setting and increase all MDA 20 feet and increase LNAV Cat C visibility ¼ mile.</p>	<p>MISSED APPROACH: Climb to 4000 direct FLWER and via 091° track to ELO VOR/DME and hold.</p>
---	--

<p>COOK AWOS-3</p> <p><b>118.175</b></p>	<p>MINNEAPOLIS CENTER</p> <p><b>127.9 281.45</b></p>	<p>CTAF</p> <p><b>122.9</b></p>
--	--	---------------------------------

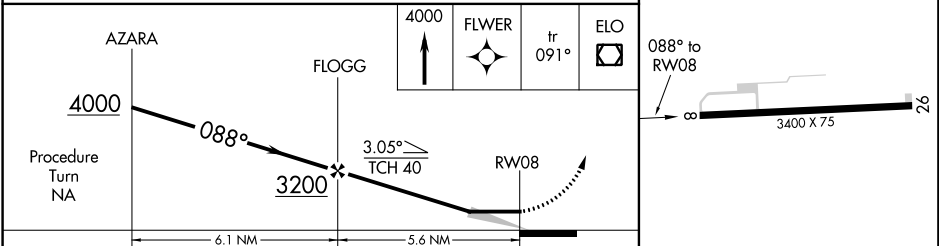
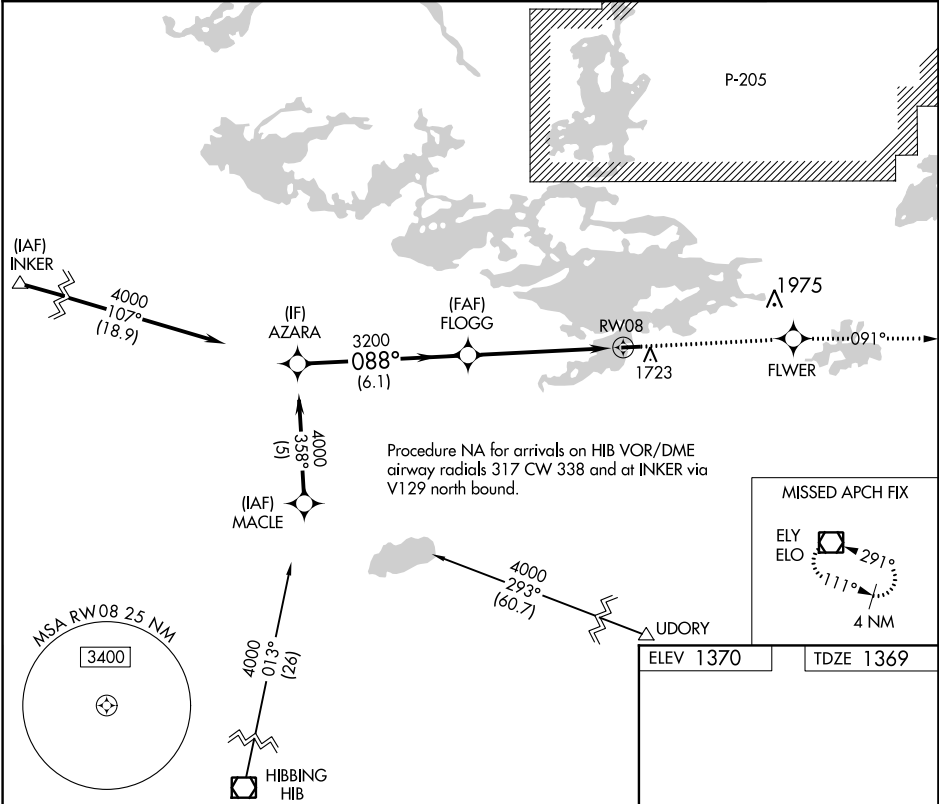

CATEGORY	A	B	C	D
LNAV MDA	1960-1	591 (600-1)	1960-1½	NA
			591 (600-1½)	
CIRCLING	2120-1	2120-1¼	2120-2¼	NA
	750 (800-1)	750 (800-1¼)	750 (800-2¼)	

MIRL Rwy 8-26

TOWER, MINNESOTA

Orig 07MAY09

47°49'N-92°17'W

TOWER MUNI (12D)

## RNAV (GPS) RWY 8

NC-1, 23 MAY 2019 to 20 JUN 2019

NC-1, 23 MAY 2019 to 20 JUN 2019



