

Flight Procedure Tracking Form		Action: CANCELLATION	Task Type: IAP	Date Open: 12/10/2018	Task #: 2018121029024301002	Request #: 20181210290243
Procedure: NDB RWY 16 AMDT 5A			Airport ID: KM18	Airport: HOPE MUNI		Reimbursable #: NO
City: HOPE	ST: AR	GPS #:	Estimated Chart Date: 06/20/2019		FICO #:	
Fac ID: HPC		Fac. Type: NDB			Specialist: APRIL SARMENTO	
Procedure Review						
	Rec'd	Rel'd	Full Name	Comments		
Lead:	12/11/2018					
QA:						
Liaison:						
Procedure Comments: ENROUTE-NON Remark Type: INFORMATION CANCELLED PROCEDURE 06/20/2019 CONTACT JULIE MORGAN (405)954-8568						

NDB HPC	APP CRS	Rwy Idg	5501
362	151°	TDZE	359
		Apt Elev	359

OLD

NDB RWY 16
HOPE MUNI (M18)

⚠ Use Texarkana altimeter setting; when not received use Arkadelphia altimeter setting. Rwy 16 helicopter visibility reduction below 3/4 SM NA.

⚠ NA Straight-in Rwy 16 NA at night, Circling Rwy 16 NA at night, operational VGSI required, remain on or above VGSI glidepath until threshold.

MISSED APPROACH: Climb to 1500 then climbing left turn to 2200 direct HPC NDB and hold.

FORT WORTH CENTER 123.925 269.475	UNICOM 122.8 (CTAF) 0
--------------------------------------	--------------------------

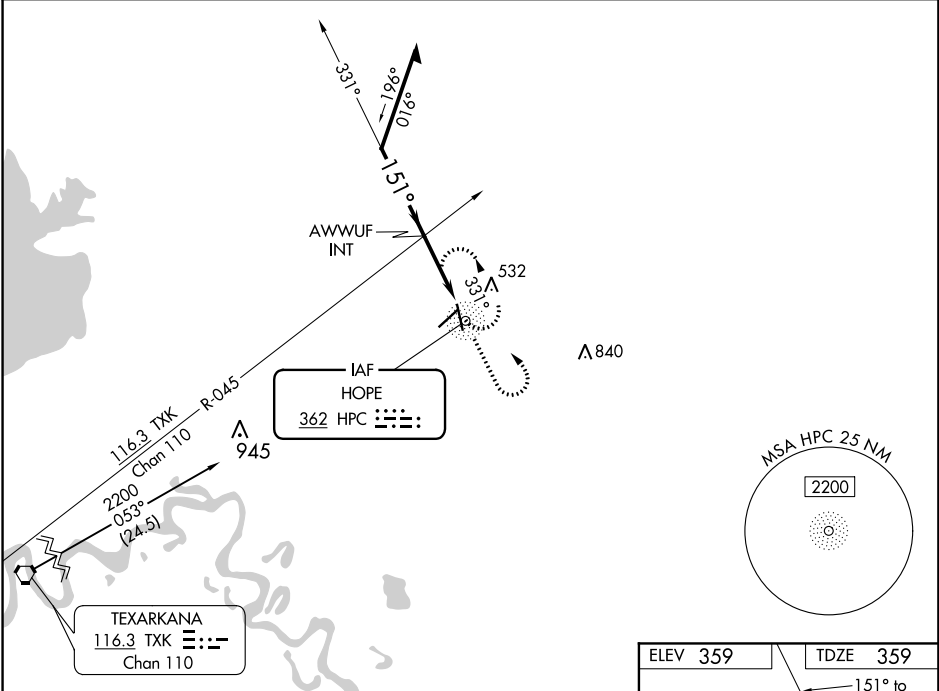

Remain within 10 NM				
HPC NDB				
1500 2200 HPC				
2200 331° 151° 1280				
2.7 NM 0.6				
CATEGORY	A	B	C	D
S-16	1280-1 921 (1000-1)		1280-2 921 (1000-2)	1280-3 921 (1000-3)
CIRCLING	1280-1 921 (1000-1)		1280-2 921 (1000-2)	1280-3 921 (1000-3)
AWWUF FIX MINIMUMS				
S-16	1020-1 661 (700-1)		1020-2 661 (700-2)	1020-3 661 (700-3)
CIRCLING	1020-1 661 (700-1)		1020-2 661 (700-2)	1020-3 661 (700-3)

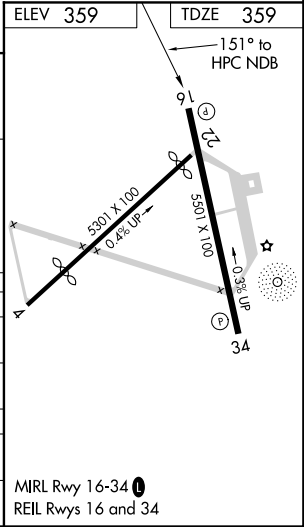

SC-1, 06 DEC 2018 to 03 JAN 2019

SC-1, 06 DEC 2018 to 03 JAN 2019