



Flight Procedure Tracking Form		Action: FLIGHT CHECK	Task Type: IAP	Date Open: 12/07/2018	Task #: 2018120733047701003	Request #: 20181207330477
Procedure: VOR RWY 31 AMDT 0B			Airport ID: KAMA	Airport: RICK HUSBAND AMARILLO INTL		Reimbursable #: NO
City: AMARILLO	ST: TX	GPS #:	Estimated Chart Date: 10/10/2019		FICO #:	
Fac ID: PNH		Fac. Type: VORTAC			Specialist: STEVEN SCHUTRUM	
Procedure Review						
	Rec'd	Rel'd	Full Name	Comments		
Lead:	12/10/2018					
QA:						
Liaison:						
Procedure Comments:			ENROUTE-NON	Remark Type: INFORMATION		
CLEAR FDC NOTAM 8/0141. ACTIVE AIRPORT DATA USED FOR KAMA ACTIVE DATA USED FOR PNH VORTAC . CONTACT: WARDELL HENNING: 405.954.9954				NO CODE 6/18/2019 		

VORTAC PNH 116.6 Chan 113	APP CRS 313°	Rwy Idg TDZE Apt Elev	7901 3601 3607
---------------------------------	-----------------	-----------------------------	----------------------

VOR RWY 31
RICK HUSBAND AMARILLO INTL (AMA)

DME required.		MISSED APPROACH: Climbing left turn to 5300 on PNH VORTAC R-176 to JILPY/11 DME and hold.			
ATIS 118.85 350.3	AMARILLO APP CON★ 119.5 307.0	AMARILLO TOWER★ 118.3(CTAF) 257.9	GND CON 121.9 348.6	CLNC DEL 121.65 239.275	UNICOM 122.95

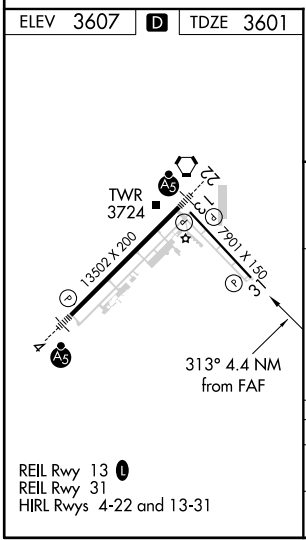
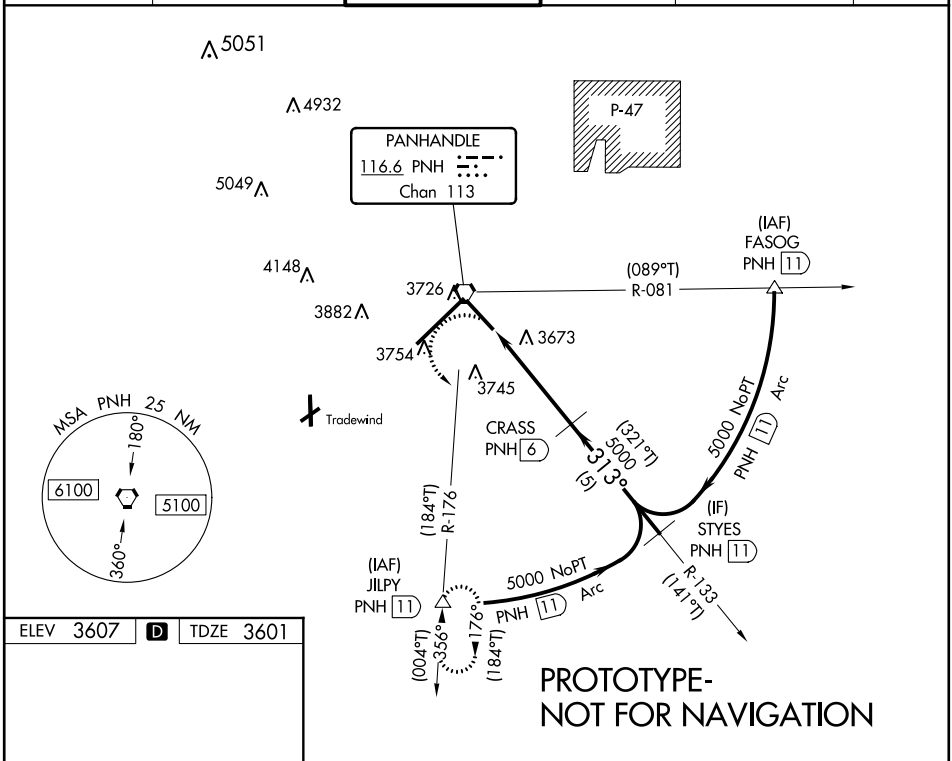

5300 JILPY PNH R-176 PNH 11		VGSI and descent angles not coincident (VGSI Angle 3.00/TCH 52).		STYES PNH 11	
1 NM		3.3 NM		5 NM	
CATEGORY	A	B	C	D	E
S-31	3960-1 359 (400-1)			3960-1¼ 359 (400-1¼)	
CIRCLING	4080-1 473 (500-1)		4240-1¾ 633 (700-1¾)	4280-2¼ 673 (700-2¼)	4460-3 853 (900-3)

VOR/DME RWY 31
RICK HUSBAND AMARILLO INTL (AMA)



MISSED APPROACH: Climbing left turn to 5100 via PNH-176 to JLPY/11 DME and hold.

ATIS 118.85 350.3	AMARILLO APP CON★ 119.5 307.0	AMARILLO TOWER★ 118.3(CTAF) 0 257.9	GND CON 121.9 348.6	CLNC DEL 121.65 239.275	UNICOM 122.95
----------------------	----------------------------------	--	------------------------	----------------------------	------------------

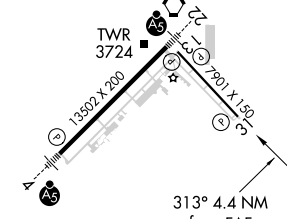
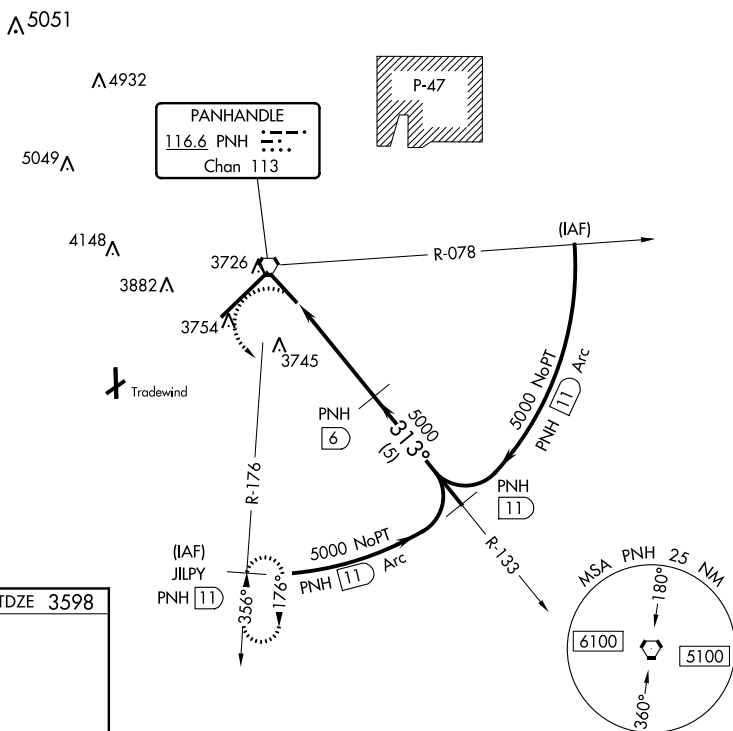

REIL Rwy 13 **L**
REIL Rwy 31
HIRL Rwys 4-22 and 13-31

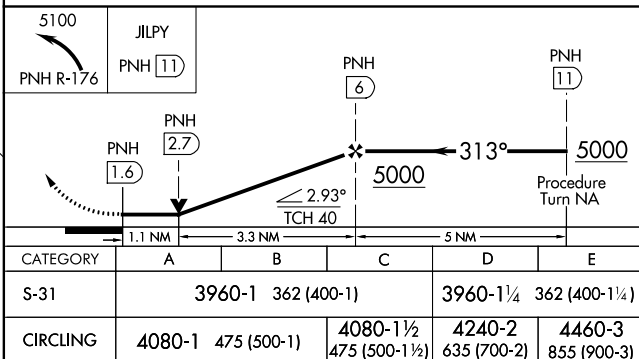

NM 7 14 21 28 35 42 49
FT 42000 84000 126000 168000 210000 252000 294000
fposrs | ama_v31 (PROD) | 3 May 2019 08:43:38 | 1" = 41666.7 feet (MAP)

