

Flight Procedure Tracking Form		Action: FLIGHT CHECK	Task Type: IAP	Date Open: 03/28/2019	Task #: 2018102314330201002	Request #: 20181023143302
Procedure: RNAV (GPS) RWY 11 AMDT 3			Airport ID: KRDM	Airport: ROBERTS FIELD		Reimbursable #: NO
City: REDMOND	ST: OR	GPS #:	Estimated Chart Date: 12/05/2019		FICO #:	
Fac ID: N/A		Fac. Type:			Specialist: KARLIE BUNTIN	
Procedure Review						
	Rec'd	Rel'd	Full Name	Comments		
Lead:	05/31/2019	08/08/2019	CHRIS MCCARTHY			
QA:	08/08/2019					
Liaison:						
Procedure Comments: ENROUTE-NON Remark Type: INFORMATION LOWERED LPV AND LNAV/VNAV DA CRC REMAINDER CODE CHANGED FROM 706BF083 TO 28742334 ACTIVE DATA USED CONTACT: ALLAN WILL (405) 954-6103						

OLD

REDMOND, OREGON

AL-345 (FAA)

19003

WAAS CH 53514 W11A	APP CRS 108°	Rwy Idg TDZE Apt Elev	7006 3067 3080
--	------------------------	-----------------------------	---

RNAV (GPS) RWY 11 ROBERTS FIELD (RDM)

<p>⚠ Baro-VNAV NA when using Bend altimeter setting. For uncompensated Baro-VNAV systems, LNAV/VNAV NA below -20°C (-4°F) or above 53°C (127°F). DME/DME RNP-0.3 NA. VDP NA with Bend altimeter setting. When local altimeter setting not received use Bend altimeter setting and increase all DA 76 feet and all MDA 80 feet; increase LPV all Cats visibility ¼ mile, LNAV/VNAV all Cats visibility ¼ mile, LNAV Cats C and D visibility ¼ mile and Circling Cats C and D visibility ¼ mile.</p>	<p>MISSED APPROACH: Climb to 3500 then climbing right turn to 8500 direct URBIA and hold, continue climb-in-hold to 8500.</p>
---	--

ATIS 119.025	SEATTLE CENTER 128.15 257.75	REDMOND TOWER ★ 124.5 (CTAF) 0 256.8	GND CON 121.8	UNICOM 122.95
------------------------	--	--	-------------------------	-------------------------

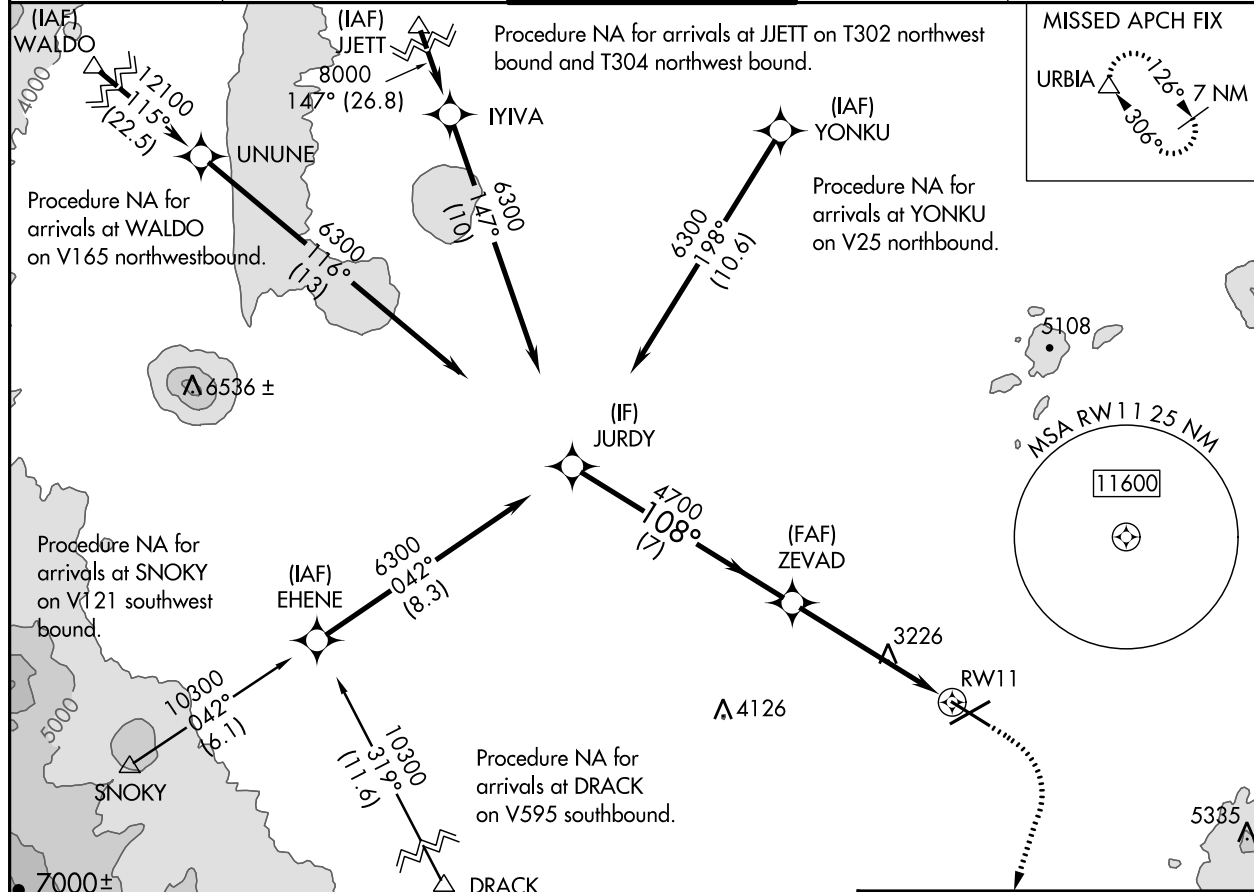

<p>JURDY 6300 GP 3.00° TCH 50</p>		<p>ZEVAD 4700</p>		<p>3500 8500 URBIA</p>
<p>6300 108°</p>		<p>4700</p>		<p>*LNAV only.</p>
<p>7 NM</p>		<p>3.8 NM</p>		<p>*1.2 NM to RW11</p>
<p>1.2 NM</p>		<p>RW11</p>		<p>108° to RW11</p>
CATEGORY	A	B	C	D
LPV DA	3317-7/8		250 (300-7/8)	
LNAV/VNAV DA	3393-1 1/8		326 (400-1 1/8)	
LNAV MDA	3480-1	413 (400-1)	3480-1 1/8	413 (400-1 1/8)
CIRCLING	3540-1 460 (500-1)	3560-1 480 (500-1)	3640-1 1/2 560 (600-1 1/2)	3740-2 660 (700-2)

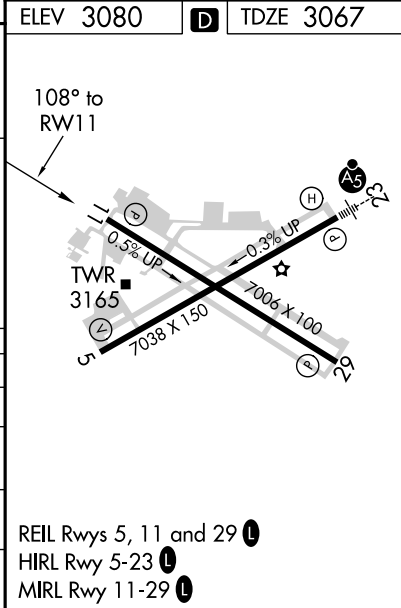

REDMOND, OREGON

Amdt 2 20AUG15

44°15'N-121°09'W

ROBERTS FIELD (RDM)

RNAV (GPS) RWY 11

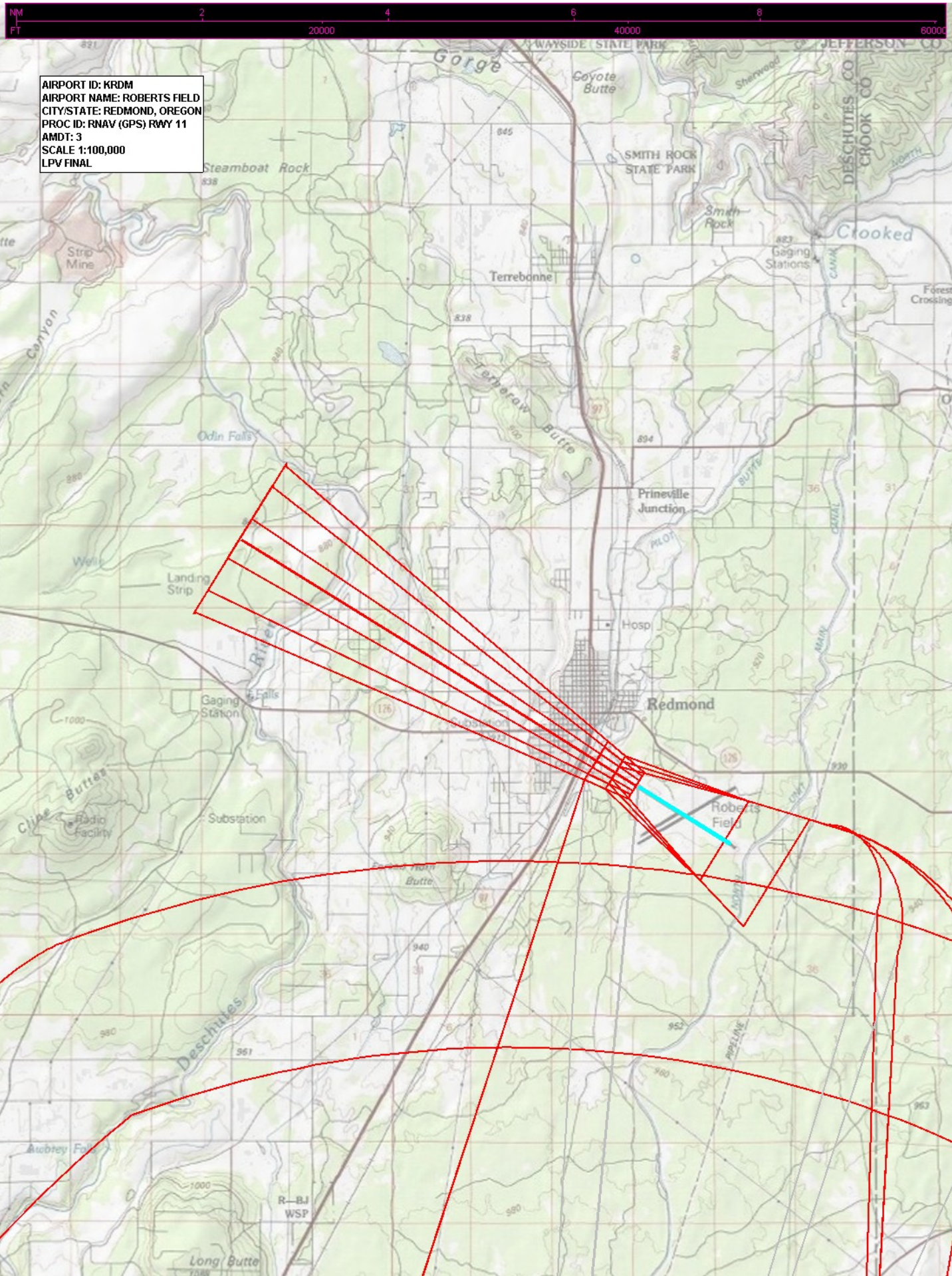

AIRPORT ID: KRDM
AIRPORT NAME: ROBERTS FIELD
CITY/STATE: REDMOND, OREGON
PROC ID: RNAV (GPS) RWY 11
AMDT: 3
SCALE 1:100,000
LPV FINAL

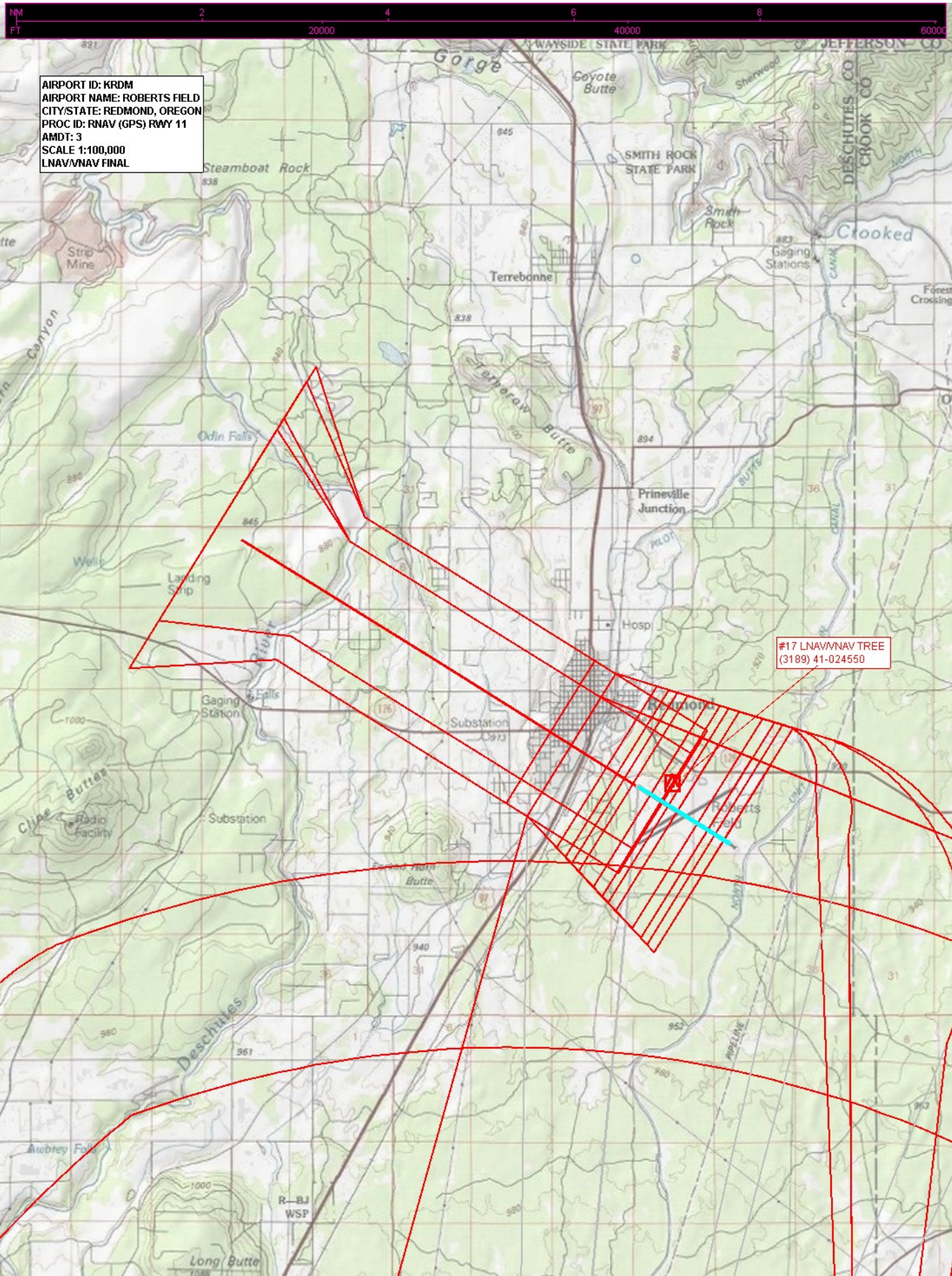

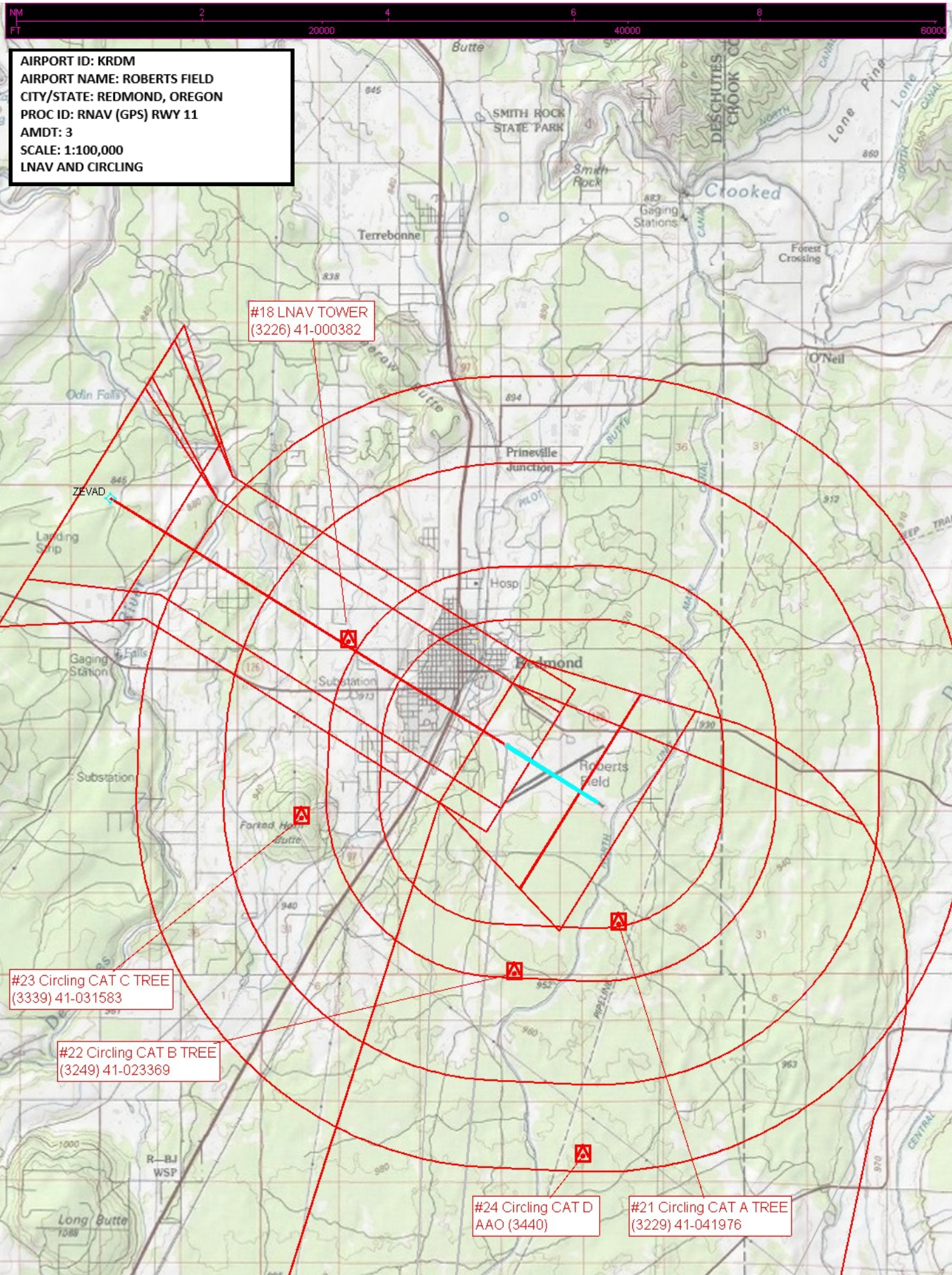

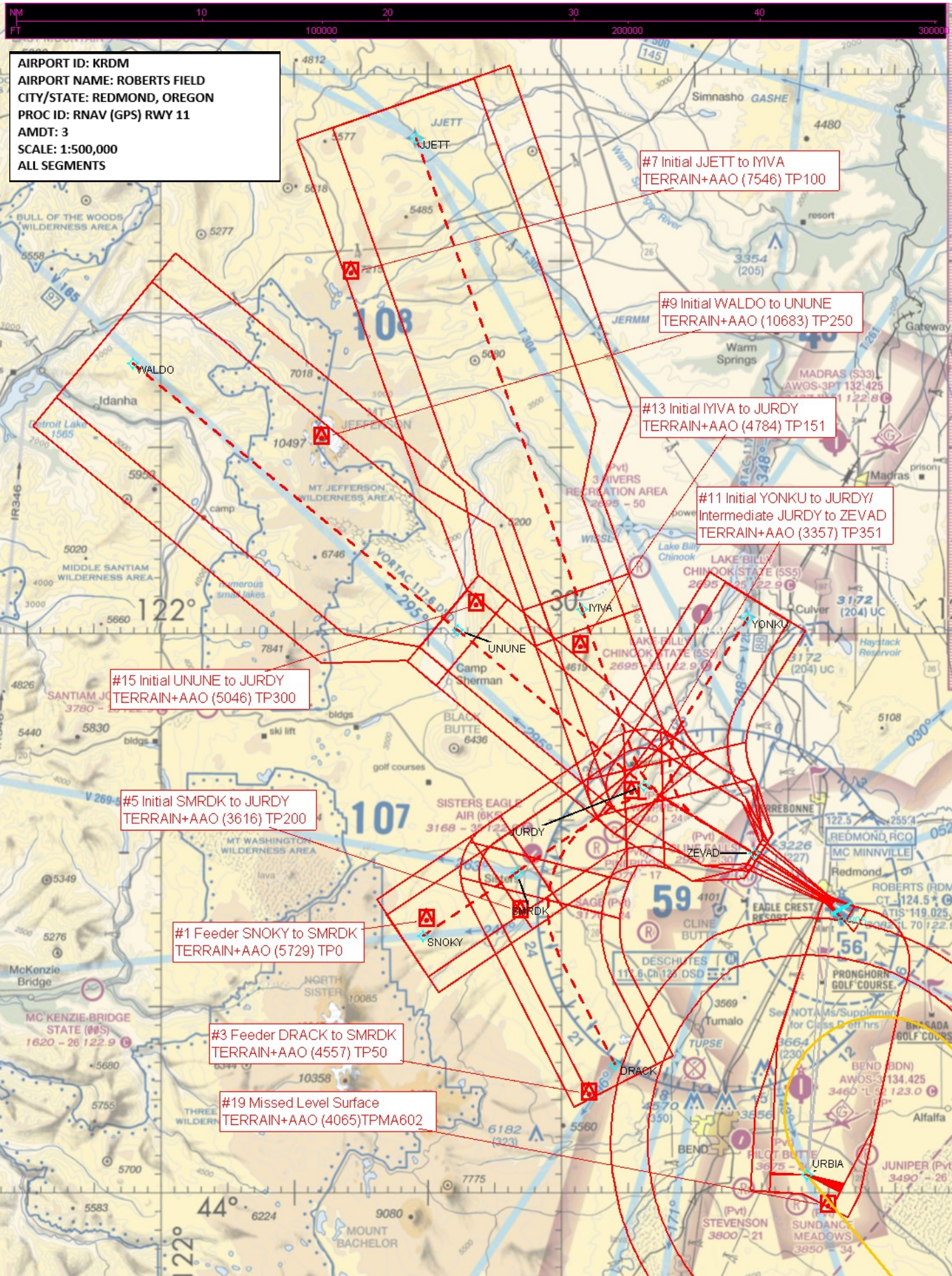

AIRPORT ID: KRDM
AIRPORT NAME: ROBERTS FIELD
CITY/STATE: REDMOND, OREGON
PROC ID: RNAV (GPS) RWY 11
AMDT: 3
SCALE: 1:500,000
MA CLIMB IN HOLD

#19 Missed Level Surface
TERRAIN+AAO (4065)TPMA602

URBIA HOLD TERRAIN+AAO
(6703) T16P254013

