

Flight Procedure Tracking Form		Action: AMENDMENT	Task Type: IAP	Date Open: 08/09/2018	Task #: 2018080934830701001	Request #: 20180809348307
Procedure: NDB RWY 4 AMDT 14A			Airport ID: KOLY	Airport: OLNEY-NOBLE		Reimbursable #: NO
City: OLNEY-NOBLE	ST: IL	GPS #:	Estimated Chart Date: 06/20/2019		FICO #:	
Fac ID: OLY		Fac. Type: NDB			Specialist: MARSHALL SCOTT	
Procedure Review						
	Rec'd	Rel'd	Full Name	Comments		
Lead:	11/06/2018	12/17/2018	DAVID FRESELLA	 <i>Digitally signed by</i>		
QA:	12/17/2018			BRIAN M SHAFFER		
Liaison:				Feb 21, 2019		
Procedure Comments: ENROUTE-NON Remark Type: INFORMATION PENDING AIRPORT DATA USED PROCESSED IAW AIRCRAFT OPERATIONS GROUP (AJW-33) MEMO, OCTOBER 3, 2018, SUBJECT: FLIGHT INSPECTION REVIEW NOT REQUIRED. NEW FEEDER SEGMENT CONTROLLING OBSTACLE: 818 TOWER (17-022662) 385143.42N/0882359.33W. NEW FINAL APCH CONTROLLING OBSTACLE 690 TOWER (17-021350) 384011.57N/0881326.61W. CONTACT ROBERT HAMILTON: 405-954-4608						

OLD

NDB OLY	APP CRS	Rwy Idg	3598
272	048°	TDZE	472
		Apt Elev	482

NDB RWY 3
OLNEY-NOBLE (OLY)

⚠ When local altimeter setting not received, use Evansville Rgnl altimeter setting and increase all MDA 140 feet and increase S-3 Cat C and D and Circling Cat C visibility 3/8 mile and Circling Cat D visibility 1/2 mile. Night Landing Rwy 03, 21, 29 NA. Helicopter visibility reduction below 1 SM NA.

MISSED APPROACH:
Climbing right turn to 2400 in OLY NDB holding pattern.

AWOS-3 119.275	KANSAS CITY CENTER 127.7 351.825	UNICOM 123.0 (CTAF) 0
-------------------	-------------------------------------	--------------------------

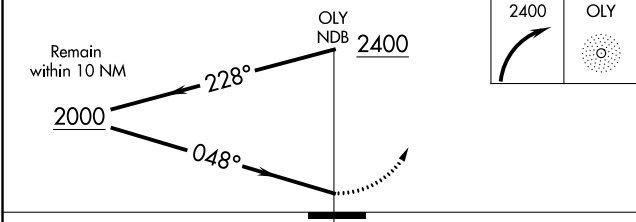
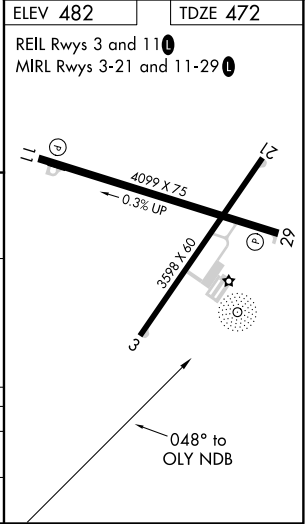
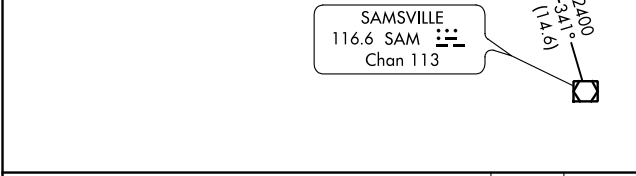
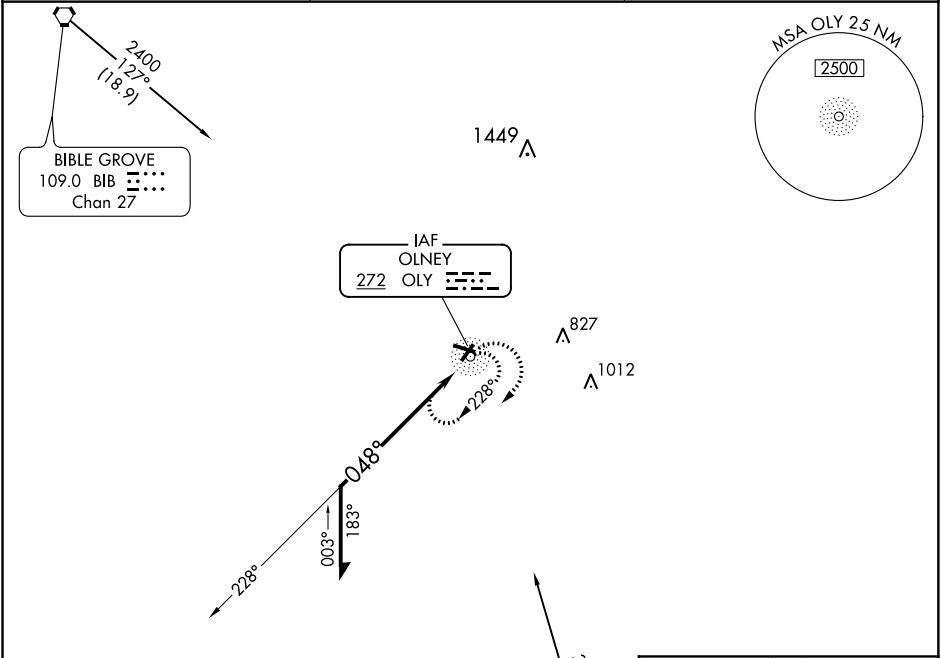

CATEGORY	A	B	C	D
S-3	1040-1 568 (600-1)		1040-1 568 (600-1)	
CIRCLING	1040-1 558 (600-1)		1040-1 558 (600-1)	1180-2 698 (700-2 1/4)

EC-3, 31 MAR 2016 to 28 APR 2016

EC-3, 31 MAR 2016 to 28 APR 2016

