

Flight Procedure Tracking Form		Action: AMENDMENT	Task Type: IAP	Date Open: 08/09/2018	Task #: 2018080934600001003	Request #: 20180809346000
Procedure: LOC RWY 23 AMDT 7J			Airport ID: KMWO	Airport: MIDDLETOWN REGIONAL/HOOK FIELD		Reimbursable #: NO
City: MIDDLETOWN	ST: OH	GPS #:	Estimated Chart Date: 06/20/2019		FICO #:	
Fac ID: MWO		Fac. Type: LOC			Specialist: LEO PALMER	
Procedure Review						
	Rec'd	Rel'd	Full Name	Comments		
Lead:	11/15/2018					
QA:						
Liaison:						
Procedure Comments: ENROUTE-NON Remark Type: INFORMATION P-NOTAM - VGSi AND VDA NOT COINCIDENT. PENDING DATA USED FROM KMWO AIRPORT AND RUNWAYS. FLIGHT INSPECTION REVIEW NOT REQUIRED - PROCESSED IAW AIRCRAFT OPERATIONS GROUP (AJW-333) MEMO, DEC 22, 2017. CONTACT DAVE DANNER (405)954-5077						

LOC I-MWO	APP CRS	Rwy Idg	5801
111.1	233°	TDZE	650
		Apt Elev	650

OLD

LOC RWY 23

MIDDLETOWN RGNL/HOOK FIELD (MWO)

ADF required.

⚠ Circling Rwy 5 NA at night. Circling NA to Rwy 8 and 26. Rwy 23 helicopter visibility reduction below ¾ SM NA. When local altimeter not received, use Dayton-Wright Brothers altimeter setting; increase all MDAs 80 feet and S-23 visibility Cats C and D ¼ SM; increase Circling visibility Cat C ¼ SM.

MISSED APPROACH: Climb to 2600 then climbing left turn to 3000 direct MW LOM and hold.

AWOS-3	COLUMBUS APP CON	UNICOM
120.025	118.85 269.275	123.0 (CTAF) 0

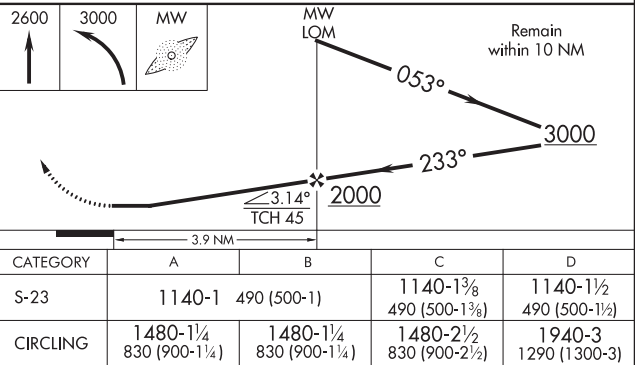
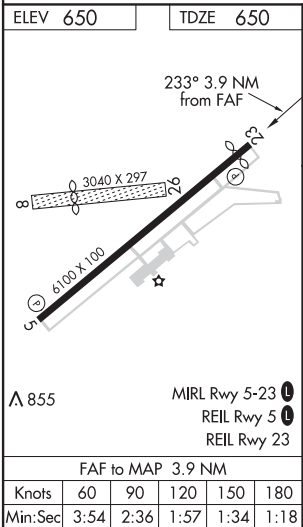
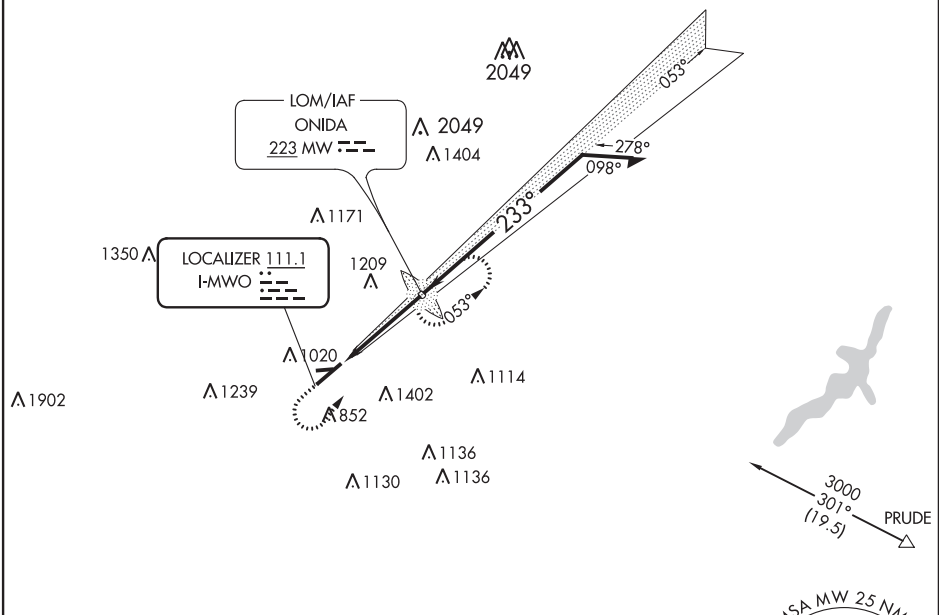

LOC RWY 23

EC-2, 06 DEC 2018 to 03 JAN 2019

EC-2, 06 DEC 2018 to 03 JAN 2019