

Flight Procedure Tracking Form		Action: FLIGHT CHECK	Task Type: IAP	Date Open: 08/06/2018	Task #: 2018080627432901002	Request #: 20180806274329
Procedure: RNAV (GPS) RWY 32 AMDT 1C			Airport ID: KMOX	Airport: MORRIS MUNI - CHARLIE SCHMIDT FLD		Reimbursable #: NO
City: MORRIS	ST: MN	GPS #:	Estimated Chart Date: 06/20/2019		FICO #:	
Fac ID: N/A		Fac. Type:			Specialist: JOSHUA DUGAN	
Procedure Review						
	Rec'd	Rel'd	Full Name	Comments		
Lead:	12/11/2018					
QA:						
Liaison:						
Procedure Comments:			ENROUTE-NON	Remark Type: INFORMATION		
<p>FLIGHT CHECK REQUIRED DUE TO CRC REMAINDER CHANGE.</p> <p>THIS PROCEDURE DEVELOPED USING PENDING DATA</p> <p>CONTACT ROBERT HAMILTON (405) 954-4608</p> <p style="text-align: right;">ARI SAVED 2/25/19</p>						

MORRIS, MINNESOTA

AL-5621 (FAA)

FIG

WAAS CH 93732 W32A	APP CRS 322°	Rwy Idg TDZE Apt Elev	4007 1131 1136
--	------------------------	-----------------------------	---

RNAV (GPS) RWY 32

MORRIS MUNI-CHARLIE SCHMIDT FIELD (MOX)

RNP APCH.

▼ Circling NA to Rwy 04 and 22. Baro-VNAV and VDP NA when using Benson altimeter setting.
 ▲ For uncompensated Baro-VNAV systems, LNAV/VNAV NA below -17°C or above 54°C.
 When local altimeter setting not received, use Benson altimeter setting and increase LPV DA to 1440 feet, LNAV/VNAV DA to 1594 feet and all MDA 60 feet and increase LNAV and Circling Cat C visibility ¼ SM.

MISSED APPROACH:
Climb to 3000 direct
ZITOG and hold.

AWOS-3 109.6	MINNEAPOLIS CENTER 126.1 269.2	UNICOM 122.8 (CTAF) 0
------------------------	--	---------------------------------

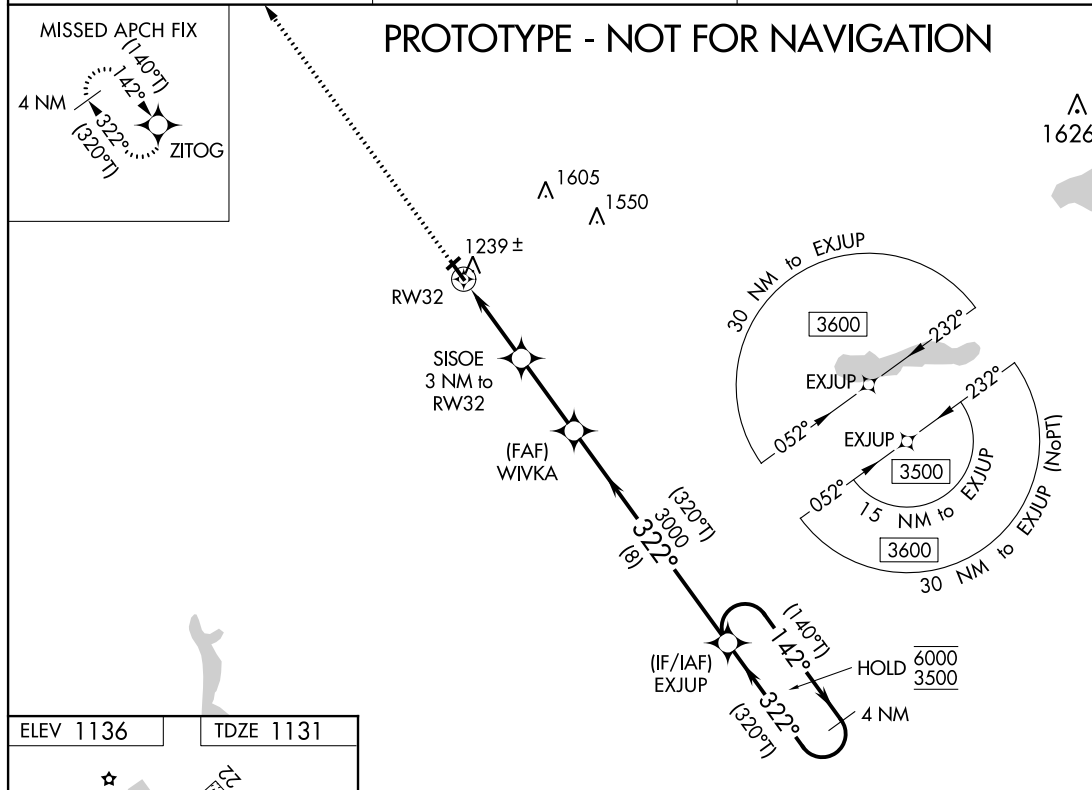

ELEV 1136	TDZE 1131
-----------	-----------

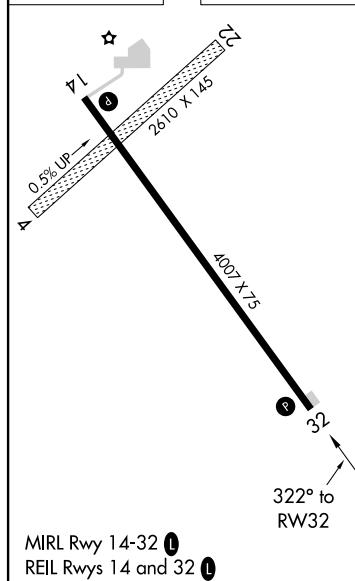

3000	ZITOG	VGSi and RNAV glidepath not coincident (VGSi Angle 3.00/TCH 48).			
*LNAV only		SISOE 3 NM to RW32	WIVKA 3000	EXJUP	4 NM Holding Pattern
		*1.2 NM to RW32			(140°T) 142°→ 6000 ← 322° 3500 (320°T)
		1.2 NM	1.8 NM	2.7 NM	8 NM
CATEGORY	A	B	C	D	
LPV DA	1381-1	250 (300-1)		NA	
LNAV/VNAV DA	1535-1 3/8	404 (400-1 3/8)		NA	
LNAV MDA	1540-1	409 (500-1)	1540-1 1/8 409 (500-1 1/8)	NA	
CIRCLING	1560-1 424 (500-1)	1600-1 464 (500-1)	1860-2 724 (800-2)	NA	

MORRIS, MINNESOTA

MORRIS MUNI-CHARLIE SCHMIDT FIELD (MOX)

Amdt 1C FIG

45°34'N-95°58'W

RNAV (GPS) RWY 32

AUTOMATED AL-5621 RNAV (GPS) RWY 32

NC-1
FEB 25, 2019
COMPILER: LS
REVIEWER:
DBL CHKR:
EFF DATE: FIG

